"All the News That's Fit to Print."

The New York Times.

THE WEATHER
Fair today, with moderate northwest winds; warmer tomorrow.
Temperature Yesterday—Max. 69; Min. 51.
For weather report see Page 42.

VOL. LXXVI...No. 25,094. NEW YORK, FRIDAY, OCTOBER 8, 1926. TWO CENTS in Greater New York | THREE CENTS Within 300 Miles | FOUR CENTS Elsewhere in the U. S.

YANKS WIN IN TENTH, 3 TO 2; LEAD SERIES; KOENIG IS THE HERO

Shortstop Drives In First Run, Registers Winning Tally, and Fields Sharply in Pinches.

GEHRIG TIES GAME IN NINTH

Starts Rally by Double, Scores on Pinch Hit by Paschal—Pennock Again Beats Sherdel.

41,000 SEE CARDINALS LOSE

Alexander Now St. Louis Hope as Teams Leave for Sixth of Series at Stadium Here Tomorrow.

By JAMES R. HARRISON.

Special to The New York Times.

ST. LOUIS, Oct. 7.—As exclusively predicted by most of the assembled experts, the Yankees beat the Cardinals in the fifth game of the world's series, and the big show started back for New York tonight with the Hugmen strong favorites to put over the final punch at the stadium on Saturday.

The Yanks rallied and tied the score in the ninth today, and won out in the tenth 3 to 2. Herb Pennock again vanquished his rival left-hander, Wee Willie Sherdel, before a bigger crowd than either of the two preceding ones in Sportsman's Park.

Forty-one thousand sportsmen and sportswomen filed into the park and watched, many with breaking hearts and agonized eyes, as the Yanks came from behind to snatch victory away from the Cardinals in the closing minutes.

Yankee gameness and superb fielding, and the pitching of Herbert Pennock, are the three chief reasons why it looks as if the world's series is almost over. The Yanks outgamed and also outlucked the Cardinals when the championship was virtually at stake; their poise and confidence and dash were things not to be matched by the Cardinals, who again looked nervous as they tried to fight back the raging men from Manhattan.

Up to Alexander Saturday.

One more victory, and it will be all over. On the good right arm of Grover Cleveland Alexander rest all the hopes and ambitions of baseball-mad St. Louis, which after waiting thirty-eight years for a world's series found that the sweet had turned to bitter, and the Cards were up against a slightly better ball club.

Unless Alexander, thirty-nine years old himself, and in the Winter of his career, can turn back the Yanks on Saturday, as he turned them back last Sunday, the Cardinals will lose a series which was conceded to them until Babe Ruth went berserk yesterday, and began hitting home runs to all points of the compass.

The hero of today's game, to this observer, was Mark Koenig, 22 years old, brought up on the sidewalks not of New York but of San Francisco. Mark Koenig, whose single sent in one run in the sixth, whose single launched the winning rally in the tenth, whose fielding was hard, fast and sure when the Yanks sorely needed fielding of that variety.

Koenig, who was called the weak link in the Yankee chain, who it was freely predicted by the prophets, would crack under the strain of a world's series, has not cracked yet. True, he bent two or three times, but he had something inside himself which made him come back and carry on and fight.

For sheer nerve it was a wonderful exhibition, for Koenig is a self-made man. Nerve does not come naturally to him. He is of a nervous, easily discouraged temperament, and even this Summer was often a weak reed, but he has been through the school of experience and today he was the bravest man on a brave team as he patted Pennock on the back and cheered up the other veterans and roamed far and wide to play a beautiful game of shortstopping.

Credit for Gehrig Also.

But this is not entirely the story of Koenig. There was Lou Gehrig, whose two-bagger opened the rally in the ninth. There was also Paschal, pinch-hitter extraordinary, whose single tied the score, and Tony Lazzeri, also from San Francisco, who missed a homer with the bases full by inches in the sixth, but came back in the tenth to decide the game with a long sacrifice fly.

The 41,000 St. Louis fans were radiating cheer and good humor when the ninth inning opened. Had not the Cardinals beaten Pennock and taken the lead in the series? Was not Sherdel pitching very good ball and getting stronger every minute? The answers were yes in both cases, and so the crowd sat back to watch an enjoyable inning.

But Gehrig laid his bat against a Sherdel slow ball and raised it in the air back of third base. The same wind that had blown Lazzeri's homer back into the hands of Billy Southworth took hold of this ball also and swept it toward the foul line. Thevenow chased it frantically, covering ground like a Charley Paddock, but the ball fell short for a fluky double—one of several fluky New York hits.

Lazzeri bunted, and so adroitly that Lester Bell, nabbing the ball at his left, could not get his man at first. Gehrig took third, and jumping Joe Dugan, the pride of Scarsdale, went to the plate. Joe was swinging a pair of bats when Miller Huggins yelled from the dugout and waved his hands, telling Dugan to take himself out of there and let Ben Paschal bat.

Dugan was so annoyed by this man-

Continued on Page Sixteen.

PLAIN UNVARNISHED TRUTH OF THE Browning and "Peaches" bunk. Read the amazing story in Daily Mirror.—Advt.

Prussian Government Looks To Kaiser's Ultimate Return

Copyright, 1926, by The New York Times Co.
By Wireless to THE NEW YORK TIMES.

BERLIN, Oct. 7.—The Prussian Government envisages the ultimate return of the ex-Kaiser to Germany, judging by the text of the settlement it has concluded with the Hohenzollerns which was submitted to the Prussian Diet today for ratification. One sentence of it reads:

"The State places at the disposal of the former reigning King William II, should he desire, the royal palace and park at Homburg von der Hoehe as a residence for himself and his wife during his lifetime."

No official explanation of this astonishing hospitality is forthcoming as yet. In other respects the concessions made to the ex-monarch and his relatives have been foreseen. The Hohenzollerns will be one of the wealthiest, if not the wealthiest, families in Germany. With twenty-five castles and palaces in their possession they certainly will be the biggest owners of real estate. The furniture in these residences is assessed at 10,000,000 marks and the works of art at 8,000,000.

CANADA LIQUOR PLAN DECLARED FAILURE

U. S. Methodist Investigators Assert Government Control Has Increased Crime.

AND HAS BRED CORRUPTION

Even 'Half Chance Prohibition' Here Gives Better Results, It Is Asserted.

WASHINGTON, Oct. 7 (AP).—Describing the system of governmental control of liquor in Canada as a failure, the Board of Temperance, Prohibition and Public Morals of the Methodist Church asserts in a statement made public today that even "the half-chance prohibition" in the United States has produced far better results.

Because of the recurring suggestions that the so-called Quebec system of Government liquor control be substituted for prohibition in this country, the board undertook a survey of conditions in Canada through Ernest A. Grant, its Assistant Research Secretary.

Conclusions set out in the board's statement have been based, it was explained, upon this survey and upon Government documents, newspaper articles and "facts and figures of undoubted authenticity." From these the board concludes that:

Government control in Canada has meant increased consumption of liquor; greatly increased use of liquors by young people and women; increased vice and crime; a corruption hitherto unknown; an illicit trade as great as that under any prohibition law; a swollen liquor bill and a great economic loss.

Reviewing conditions in Quebec, British Columbia, Manitoba and other Provinces where there is Government control, the board holds that there exist "all of the evils of the illicit traffic in the United States, plus the evils of Government-protected traffic as vicious in principle and practice as was the saloon system in the United States."

The brewers come in for a general broadside from the board, which asserts:

"The brewers who are asking a monopoly of the intoxicating liquor trade in the United states, and who advertise their wares vigorously in Quebec, are as troublesome there and elsewhere as they are in the United States."

Declaring that "corruption has run riot since the Government control system has been in operation," the board points to the recent customs scandal in Canada.

"This customs scandal," the report adds, "is nothing less than the child of the unholy relation between a Government-protected liquor traffic in Canada and a lawless, criminal traffic in the United States."

"Another unfortunate result of the Canadian system has been the undoubted handicap upon prosperity," the statement continues.

"Prohibition at its worst in the United States, half-chance prohibition, has yielded billions in profits to the plain people. Business has been booming and development has been rapid.

"In Canada in recent years development has been slow and painful, business has lagged, wages are comparatively low and the Dominion is being drained of skilled labor by the lure of high wages and prosperity across the border."

STINNES INTERESTS TO BE TRANSFERRED TO UNITED STATES

All of Family's Properties Will Be Vested in Two American Holding Companies.

$25,000,000 LOAN ARRANGED

This Will Clear Off the Present Outstanding Obligations and Provide New Capital.

PUBLIC WILL PARTICIPATE

But Magnate's Heirs Will Continue in Control and in Direction of All Interests.

BERLIN, Oct. 7 (AP).—Hugo Stinnes, son of the late industrial magnate, announced today that negotiations had been completed between the Stinnes family and an American banking syndicate for a loan. It was the intention, he said, "to combine the whole interests of the Stinnes family in two holding companies in the United States."

"The companies," he added, "will float in the American money market two loans at 7 per cent. to a total amount of $25,000,000."

In the first company, it is explained, will be combined all the interests of the Stinnes family, which were the foundation for the development of the elder Stinnes's firm — coal - mining shares and all industrial plants connected with the mining industry and also its coal business with transportation facilities in Germany and foreign countries, including ships and river craft.

In the second company will be combined all the Stinnes family interests not connected with the main industrial firm.

"The intention is," Herr Stinnes's statement says, "to dispose partly of these interests during the coming years. The second company will be the owner of all the shares of the first company. The continuing interest will remain in the hands of the Stinnes family, who will also retain active management. The issues of the two companies will be taken over by an American banking syndicate.

"The obligations of the Stinnes firm to German banking interests will be paid off by this transaction, the surplus from over $20,000,000 will be used by the two companies as additional working capital."

The amount of these obligations has been given as approximately $20,000,000. The principal firms in the syndicate are Halsey, Stuart & Co., A. G. Becker & Co. and Newman, Saunders & Co., all of New York.

Wall Street Expected Loan.

Wall Street has heard rumors for several weeks that the Stinnes interests intended to float a $25,000,000 loan, and it was generally assumed that A. G. Becker & Co., a Chicago house with a local branch, would head the syndicate. Bankers have regarded the time as opportune for a German loan of this character, as several have recently been oversubscribed.

The super-trust built up by Hugo Stinnes was made possible by the World War. At the time of his death the Stinnes fortune was estimated at a billion dollars. His dream was to create with his vast shipping, mining, chemical, motor, newspaper and other interests an organization that could make the German Government its agent.

When he died, things began to go badly with his estate. Early there were rumors of quarrels and bickerings between the two sons who finally came to an open break. Maturing obligations fell due faster than they could be met, and a collapse of the entire Stinnes organization was averted only by the intervention of industrial and financial leaders who feared that a crash of such magnitude would cripple Germany in its domestic and foreign commerce.

Stinnes properties were turned over to the biggest banks in Germany, forming a receivership, and converting some of them into cash.

WHIM SAVES FERDINAND.

Rumania's King Leaves Motorboat Just Before Its Engine Explodes.

BUCHAREST, Oct. 7 (AP).—A sudden whim of King Ferdinand yesterday saved a whole boatload of royalty from possible serious injury or death.

With former King George of Greece, Prince Christopher of Greece and several of his nephews and a Princess of Hohenzollern King Ferdinand was motor boating at Braila, on the Danube. The King's entourage followed the royal boat in another craft.

Acting on the spur of the moment, King Ferdinand decided that he and the members of the royal party would take the boat occupied by his entourage. Barely had the change been made when the engine on the royal launch exploded, injuring several persons and forcing the others to dive into the water.

The King's party hurried to their aid and pulled the dripping servants to safety.

British and German Business Leaders To Seek Entente at Conference in England

Copyright, 1926, by The New York Times Company.
Special Cable to THE NEW YORK TIMES.

LONDON, Oct. 7.—An important and unusual conference looking toward an industrial and financial rapprochement between English and German financiers and industrialists will take place, this week-end at an historic English country house. The host and hostess, it is said, occupy a distinguished position in social and political circles, and a former Chancellor of the Exchequer will preside over the conference, which, though unofficial, has the approval of the Prime Minister.

The Germans, who will arrive tomorrow, number eleven and are leading figures in German industry and finance. They will meet ten men holding corresponding positions in Britain. The object of the conference is said to be to create such an understanding between Britain and Germany that productive industry in both countries shall be conducted both as regards home and world markets so as to give the amplest opportunities of wage earning to the workers of both countries.

Negotiations to this end have been going on for two years between German and British financial and industrial leaders. There is no commitment of any definite kind, however, by either the British or German delegates to the present conference.

Continued on Page Seven.

Philadelphia Exposition a Failure; Unpaid Bills Total More Than $3,000,000

PHILADELPHIA, Oct. 7 (AP).—The Sesquicentennial International Exposition is a financial failure, Mayor Kendrick said today.

Opened June 1 in celebration of the 150th anniversary of the signing of the Declaration of Independence, fewer than 5,000,000 persons have passed through the gates, leaving the city to shoulder a big deficit.

"The financial failure of the exposition," said the Mayor, "has been due not to the management, but to the failure of the people to go there. While we should have had 25,000,000 people in attendance, we have had fewer than 5,000,000."

Efforts on the part of concessionaires to have the exposition reopened next year met with little encouragement from the directors at a meeting last night. Mayor Kendrick said to do so would be "financially impossible."

E. L. Austin, Director General, told the directors that the Sesqui-was running behind between $35,000 and $40,000 a week in operating expenses alone. Unpaid claims of contractors for construction and other work aggregate more than $3,000,000.

QUEEN MARIE TO SEE SON CAROL IN PARIS

Reconciliation and Restoration of His Rights to the Throne Are Expected to Follow.

HE ARRIVES FOR MEETING

Her Daughter, Queen Marie of Yugoslavia, Reported to Have Acted as Peacemaker.

Copyright, 1926, by The New York Times Company.
By Wireless to THE NEW YORK TIMES.

PARIS, Oct. 7.—The first happy result of Queen Marie's approaching visit to the United States has been considerably to hasten a reconciliation with her eldest son, Crown Prince Carol, whose renunciation of the Rumanian throne caused a sensation earlier in the year.

It was learned today from a member of the royal party that Prince Carol has arrived quietly in Paris and will have a friendly meeting with his mother before she sails for New York next Tuesday. It is also probable that the Crown Prince will be among those to wish the Queen bon voyage when her train leaves the Gare St. Lazare.

While rumors of a reconciliation and the re-establishment of Carol's rights to the throne have been circulating in European court circles for several weeks, many believed the event would not occur for some time. But the Crown Prince did not like the idea of his mother going away for such a long, difficult journey across the sea without first settling the family quarrel which arose over Carol's renunciation of the throne. Reports tonight said that as soon as King Ferdinand completely recovers from his illness Carol's position as heir-apparent will be formally and officially reestablished, and this news coincides with the plans for the reconciliation.

Carol Staying in Paris.

Carol is staying in a Paris hotel, it is said, anxiously awaiting the moment when he can be received by his mother.

It is related by one close to the Rumanian Court that the Queen's daughter, Queen Marie of Yugoslavia, is the real peacemaker behind the throne. When the pretty, young Yugoslav Queen was at Biarritz this Summer with King Alexander she paid a brief visit to Paris for the purpose of seeing Carol. She pleaded with the young Crown Prince to forget family differences and become reconciled with the Queen of Rumania.

The Yugoslav Queen explained that Queen Marie was going to America for several months and it would be a source of unhappiness for her to travel thousands of miles away from home with the breach still unhealed. Carol was moved and agreed to the reconciliation.

Last Sunday the Yugoslav Queen met her mother's train at the Yugoslav border and traveled with it across her kingdom. During these many hours she was in closest conversation with her mother, and it is believed urged her to accept Carol once again into close family relationship. The same arguments—the forthcoming voyage to America, &c., were presented to the Queen Mother with the result that she also promised to forget past differences with her son.

Such is the account given by those in contact with court circles, and there is reason to think Rumania's problems will be bettered to this extent when the Queen boards the Leviathan.

Feverish Rush at Hotel.

Feverish preparations were under way at the Ritz today for next week's departure. More than thirty trunks will carry the Queen's American wardrobe, which continues to arrive each day from three famous Paris dressmakers.

All the Queen's dresses will be ten inches from the ground, with long sleeves, ample width of skirt and a molded waistline to characterize nearly every model. The morning costumes are simple, while the afternoon gowns are in bright rich colors, with fur the usual trimming. Velvet and velours are chiefly seen in her evening gowns. The conventional small hats, spare of trimming, will be worn by the Queen.

Princess Ileana, her 17-year-old daughter, will wear the simple one-piece costumes, customarily seen on young girls who have not yet made their debut.

Crowds Drive Queen to Rooms.

The keen interest in the Queen's visit to America is indicated by the fact that a quietly planned shopping tour had to be abandoned by the Rumanian sovereign today and she was obliged to return to her hotel and telephone for her dressmakers when a small army of photographers and movie cameramen blocked her passage through the Rue de la Paix. The Queen said she had no objection to being "snapped," but that such a large crowd of photographers attracted so many persons that it was impossible to continue. The dressmakers hurried to the royal suite and made the fittings in one of the Queen's salons.

The fondness of the Queen for American motion pictures was proved today when, accompanied by Princess Ileana, she dropped everything and spent several hours in a Boulevard

Continued on Page Nine.

This is preserving time for Hatmer Cranberries. They make the most delicious Jelly.—Advt.

CARPENDER CHARGES HALL CASE PERJURY

He Also Says Simpson Severed Trials So Others Cannot Benefit by His Alibi.

CALLS EVIDENCE FAKED

Mrs. Gibson Said to Waver in Identification—Smith Rules Against De Martini.

Henry de la Bruyere Carpender issued a statement yesterday charging that two State witnesses had committed purjury and expressing fear that he would not be tried. Mr. Carpender is one of the four persons indicted for the murder of the Rev. Dr. Edward W. Hall and Mrs. Eleanor R. Mills four years ago. The others are Mrs. Frances Stevens Hall, widow of the clergyman, and her brothers, Henry Stevens and Willie Stevens.

Assistant Attorney General Alexander Simpson, in charge of the prosecution, said that all the defendants would be tried. He declined to comment on other parts of Mr. Carpender's statement. The special prosecutor indicated that he was certain that Mrs. Jane Gibson, the State's star witness, had not erred in identifying Mr. Carpender as at the scene of the murder. Reports that Mrs. Gibson first had identified Henry Stevens then switched to Mr. Carpender, and was now back to Henry Stevens, followed.

Would Extradite De Martini.

A hearing on the effort to extradite Felix De Martini, at one time a defense private detective, was told by Governor Smith yesterday. He signed the extradition papers, but action against De Martini was withheld pending the outcome of a hearing at 2 P. M. today before Supreme Court Justice Charles Druhan in Brooklyn. Inspector John J. Underwood, at Somerville, N. J., announced that irrespective of the outcome of the hearing the Somerset Grand Jury would be asked to indict him. This step may be taken next Thursday.

Mr. Carpender's statement was issued through his attorney, Russell E. Watson of New Brunswick. It was as follows:

"When I read the statement which Senator Simpson and his investigators were said to have obtained from the ex-State Trooper Dickman, its wild recklessness did not surprise me for two reasons: In the first place, ever since Mrs. Gibson perjured herself at the Somerville hearing and made false identifications, I have believed that the prosecution would feel the need of manufacturing other evidence in an attempt to procure the convictions in this case.

"In the second place, Dickman is a deserter from the army, a self-confessed bootlegger and is now charged with crime in this State. With this record and with Senator Simpson offering Dickman protection from punishment by the State of New Jersey, it is not difficult for me to believe that Dickman would say anything to meet the prosecution's necessities.

Denies Bribery Story.

"I have never seen Dickman or the late Prosecutor Beekman. I never was in Mr. Beekman's office and I have never in my life paid or offered a bribe to any one for anything either for my own account or that of any other person. Neither has any one else ever bribed or offered to bribe any one on my account.

"Now that I have been indicted for these murders, I want to be tried, so that my acquittal will receive the same publicity that the charges against me have received.

"The time of the murders has been definitely fixed as being between 10:15 and 10:20 on Sept. 14. As is well known, at that time I was several miles from the Phillips farm—at the home of J. K. Rice Jr. It is my firm conviction that Senator Simpson has determined not to try me with my cousins for the sole reason of endeavoring to deprive them of the benefit of the proof that Mrs. Gibson committed perjury when she testified that she saw me at the scene of the murders.

"My cousins are entitled to the benefits of such proof, because Mrs. Gibson identified us all as in the Lane together. My situation is, of course, inconvenient, tiresome and expensive. My only fear, however, is that I will never be tried, because when Senator Simpson has to prove facts to a jury, instead of romancing to the newspapers, my cousins will inevitably be acquitted."

Senator Simpson said:

"Mr. Carpender will be tried regardless of what the verdict may be in the first case. In fairness to the Grand Jury in its work, if for no other reason, all defendants will be tried. I do not care to comment on the statements of a man who is being tried for

Continued on Page Nine.

LABOR CHIEFS PLAN TO UNIONIZE MEN IN AUTO INDUSTRY

Federation Convention Decides to Begin an Aggressive War on the "Open Shop."

CHIEF FIGHT IN DETROIT

Organization of Auto Workers Is Called Biggest Task Labor Has Ever Undertaken.

PLEA FOR SOVIET RESENTED

Delegates Stirred When Sherwood Eddy Urges Them to Send a Commission to Russia.

Special to The New York Times.

DETROIT, Mich., Oct. 7.—The American Federation of Labor decided today to attempt the organization into unions of the one million unorganized workmen in the automobile industry, the third largest industry in the United States and the citadel of the non-union employers of the nation. Plans for this campaign will be considered at a conference of leaders of national and international unions, to be called by President Green. Detroit, which gives employment to more automobile workers than any other city, probably will be chosen as the spearhead for the attack.

Aggressive warfare against the open shop and "the American plan" was decided upon by the convention of the federation, where speakers charged that the extraordinary specialization in the automobile plants had reduced workmen to mere automatons, sentenced for life to perform one operation as a machine.

Organization of the automobile workers will be the greatest task of unionism ever attempted by the American Federation of Labor. The campaign to organize the steel workers made its appeal to 400,000 workers, of whom approximately 200,000 joined the union.

All jurisdictional questions will be swept aside, according to Green, and the organized trade union movement, as presented by the federation, will sink intra-union disputes in order to further the unionization of the automobile workers.

Plea for Russia Resented.

Resentment against the circumstances under which Sherwood Eddy, Secretary for Asia of the Young Men's Christian Association, obtained the floor, where he made a plea for the sending of an official delegation from the federation to Russia, resulted this evening in a reaction among the leaders against the proposal. The resolution on Russia promises to be unsparing in its condemnation of Mr. Eddy's suggestion and in its admonition to American unionists to have nothing to do with such a commission, or with any movement to have Soviet Russia recognized by the United States.

According to Max Hayes of the International Typographical Union and Timothy Healy of the Stationary Firemen's Union, who obtained permission from President Green for Mr. Eddy to speak, the latter was to have made some remarks on the barring of Detroit pulpits to labor speakers on Sunday. It was asserted that Mr. Eddy promised not to refer to Russia.

Because of the reaction among business men and clergymen following the closing of local pulpits to labor speakers and the cancellation of the invitation extended last June by the Young Men's Christian Association to Mr. Green, and as a result of the efforts of Dr. Worth M. Tippy, Executive Secretary, and James Myers, Industrial and field secretary of the Commission on the Church and Social Service of the Federal Council of the Churches of Christ in America, seventeen speakers will discuss the labor movement in churches next Sunday. Some of them are delegates to the federation convention and others are social secretaries of the Federal Council.

At the request of Dr. Tippy and Mr. Myers, Mr. Green reconsidered his refusal to speak at the First Congregational Church and consented to make a few remarks in appreciation of the sympathetic attitude of the Federal Council toward the labor movement.

To Organize Southern Workers.

The convention adopted resolutions to promote the organization of Southern textile workers, and the matter was put into the hands of the Executive Council for further consideration.

In submitting a resolution for the convocation of all union officers interested in organizing the automobile workers the Committee on Organiza-

Continued on Page Four.

Political Radio Talks Planned For Duration of the Campaign

Political radio talks will be a daily feature from now until the end of the campaign. Station WMSG (Madison Square Garden) will feature a "Republican Hour" from 6:15 until 7:15 every evening until Oct. 22. This evening the following Republican and Democratic speeches will be broadcast:

6:15 P. M.—Former United States Senator William M. Calder discussing national issues and State Senator Courtlandt Nicoll State issues—WMSG.

8 P. M.—Notification address and speeches of acceptance from National Democratic Club by Governor Alfred E. Smith and Justice Robert F. Wagner—WEAF (New York) and WGR (Buffalo).

10 P. M.—Honest Ballot Association—Talk by Nathaniel J. Palser—WJZ.

500,000 CHINESE FACE DEATH IN SIEGE

Victims of Starvation, Cold and Gunfire Lie in Wuchang Streets.

FINAL SHELLING IMMINENT

Garrison Refuse to Yield City to Cantonese—38,000 Saved by Red Cross.

HANKOW, Oct. 7 (AP).—Penned up more than a month by the Red Cantonese armies besieging the city, half a million Chinese people face death by starvation, cold and gunfire in Wuchang. Large numbers of dead lie in the streets. Those remaining have eaten dogs, cats and rats and are dropping in public places of dying miserably in shelters into which they have crawled.

The Northern troops of Marshal Wu Pei-fu, garrisoning the city, having been refused terms of surrender, are holding on desperately, hoping for the arrival of their ally, Sun Chuan-fang, to break through the Cantonese cordon.

Meanwhile, the relentless and walled Cantonese outside the walls rest patiently on their arms, having blockaded all exits from the city, and await the time when they shall enter. What will happen then is not known.

Only a few miles away are the troops of Sun Chuan-fang, ruler of the five provinces of Eastern China, trying to thrust aside the Cantonese who oppose their march to the relief of beleaguered Wuchang.

Red Cross vessels on the Yangtze have now rescued 38,000 emaciated, starving Chinese women and children from Wuchang and have brought them to Hankow.

The Red Cross is doing remarkable work in relieving and caring for the starving 500,000 natives here.

Appalling scenes are witnessed with every trip across the Yangtze of the rescue vessels.

Several hundred have been trampled to death in the fight for places on the boats at Wuchang.

When the gates of Wuchang are opened, hordes plunge through like animals, packing the vessels beyond their capacity. Many are thus pushed overboard and drowned on every trip.

The work of rescue, which was begun on Sunday, will be continued this week. Then, unless the city capitulates, by the terms of the Cantonese ultimatum, the gates will be closed and a general bombardment from the Hanyang arsenal and the Cantonese troops surrounding Wuchang will be rained upon the northern army, defenders of the city, and its famishing populace.

Hard Fighting Near Kiukiang.

LONDON, Oct. 8 (AP).—The Shanghai correspondent of The Daily Mail estimated that there have been 20,000 casualties in the Cantonese army and the forces of Sun Chuan-fang as a consequence of the "fiercest fighting of the whole war" near Kiukiang and around Foyang Lake.

No decisive result was achieved by this fighting, according to the correspondent, who adds that the British gunboat Grat has been ordered to Kiukiang, where there is panic, due to fear that the Cantonese will break through Sun's line and capture the city. Such a possibility as the Cantonese breaking through, however, he says, appears to be remote.

Sun Reports a Victory.

Copyright, 1926, by The New York Times Company.
Special Cable to THE NEW YORK TIMES.

SHANGHAI, Oct. 7.—Today the long silence regarding the operations by

Continued on Page Six.

Cobham Has Narrow Escape From Death After Flying to Australia and Back

Copyright, 1926, by The New York Times Company.
Special Cable to THE NEW YORK TIMES.

LONDON, Oct. 7.—Sir Alan Cobham flew 28,000 miles to Australia and back without engine trouble, but today, in trying to fly the comparatively short distance from London to Manchester, he had to make a forced landing in a field near Nuneaton and had a remarkable escape from a serious mishap. In descending, Cobham's plane just missed high-tension electric wires carrying 6,000 volts.

The trouble was due to a faulty spark plug and Cobham could have righted matters in a few minutes, but there was no spanner on the machine. He had to walk three miles before he could borrow one that would fit from a passing motorist.

In the meantime the Lord Mayor and Corporation of Manchester, with many notable persons, were waiting to give Sir Alan a civic luncheon, and when the airman arrived, four hours after his scheduled time, the people of Manchester gave him a great welcome.

Cobham explained the reasons for his delay to the Lord Mayor and said it was curious that he could go to Australia and back, through all sorts of things, without trouble, but was not able to fly even a few miles in his own country without coming a cropper.

BELL-ANS BEFORE BREAKFAST is Marvelously Beneficial. 25c 45c—ADVT.

NEW MILK CHARGES ARE MADE BY MILLS; CALLS SMITH TO ACT

He Declares Banton Ignored Evidence for Eight Months Before Trying Clougher.

FACTS IN CASES REVIEWED

Higher-Ups Not Prosecuted, He Asserts in Three Speeches In and Near Hudson.

KELBY DEFENDS SECRECY

Says He Can't Dump His Evidence in Street Like Coal—Denies He 'Sits on Lid' of Milk Scandal.

Special to The New York Times.

HUDSON, N. Y., Oct. 7.—Representative Ogden L. Mills today replied to Governor Smith's request for specific information regarding alleged milk graft in New York City with a list of more than 100 places where, he said, milk violations were found. He made further charges and restated previous ones, devoting three speeches here largely to his reply to the Governor.

The Republican candidate for Governor declared that the record of the milk situation was "absolutely damning and that the evidence was pigeonholed by the District Attorney of New York County until after the election, and as far as I know has never been even acted upon since the election." He asserted that the record "must have been known to the Governor ever since May, 1925."

At noon Mr. Mills spoke at an outdoor gathering of textile workers at Fishkill. In the afternoon he spoke before the Republican women of Columbia County at the Hotel Worth, where he said, regarding the milk question:

"The facts are not going to be suppressed. We will have an independent investigation. If we have no investigation before Nov. 2 we will have one soon after, and I tell you now and now that every crook involved in the milk scandal is going to jail before I get through."

This evening, before a large gathering in the City Hall auditorium, he declared that Governor Smith's statement, published today, was "a complete admission of the facts as I have stated them."

"He invites me to give additional evidence in regard to the milk scandal in New York City," Mr. Mills continued. "I will give him evidence that the entire milk supply of the City of New York was being tampered with in the Spring of 1925."

Says He Speaks as Party Leader.

In reply to Governor Smith's assertion that it was not customary for the Governor upon the request of a private citizen to call extraordinary sessions of the Grand Jury and set aside legally elected constitutional officers, Mr. Mills declared that he was not speaking as a private citizen.

"Speaking as a leader of the Republican Party in this State by virtue of the action of a great convention two weeks ago and not as a private individual, I demand a real investigation," he said.

Mr. Mills before entering upon his reply to Governor Smith endorsed his fellow-candidates, and when he mentioned the name of Senator Wadsworth it was greeted with an outburst of applause. Although, according to local leaders, there is a dry sentiment in the county, the city itself is said to be wet.

Mr. Mills, besides discussing the milk investigation for more than an hour while people unable to get seats stood in the galleries and around the hall, took up State finance. Before doing so he asked his audience if they were tired. Shouts of "No, go on!" came from all parts of the hall and he continued speaking for another half hour.

Says Complainants Were Abused.

In his textile mill speech, where he was well received by several hundred workers, Mr. Mills pointed to the increased State debt and taxation and attacked the Governor's borrowing policy. The evening meeting he devoted mostly to the milk question.

"The Governor admits that the Citizens' Union requested him to call for special grand juries and to put the Attorney General in charge of an independent investigation of the milk scandal," said Mr. Mills. "The Governor admits that the Citizens' Union called his attention to the facts that the undisputed evidence was that Clougher, Secretary to the Health Commissioner, sabotaged to have 90 per cent. of the graft because he had to divide with others.

"He does not mention the fact that the Citizens' Union based its request on the fact that the same District Attorneys who have this case in charge were in office last Spring and when this matter was laid before them they professed to be unable to do anything, but turned on the complainants and attacked them as if they were the offenders.

"The Governor having admitted the fact then, seems to excuse his failure to act on the ground of lack of evidence. What kind of evidence can the Governor want?"

Charges Evidence Was Ignored.

Mr. Mills reviewed the charges by Harold G. Aron, acting on behalf of the Republican Advisory Committee.

"For his services to the public in making the disclosures he was abused by the Mayor of the city and by the District Attorney of New York County," said Mr. Mills. "The District Attorney of Bronx County conducted a farcical investigation which lasted twenty-four hours and in which every attempt was made to browbeat Mr. Aron.

"But we were not to be deterred and we took our facts to the District Attorney of New York County, who re-

signed Mr. Pecora in the case. We gave Mr. Pecora detailed evidence, including the numbers of cars, numbers of trucks, cans taken from the milk cans showing places of shipment and the date of shipment.

"The committee gave to Mr. Pecora the name of Harry Daniger as the principal corruptionist.

"The committee gave to Mr. Pecora the name of Thomas J. Clougher. Daniger and Clougher were convicted during the early part of 1926, after the municipal election was over and the evidence of their guilt was submitted eight months before.

"The committee gave Mr. Banton and Mr. Pecora enough evidence and enough leads to have unearthed the entire filthy trail of graft in the Spring of 1925 and they pigeon-holed it all. They allowed the people of New York City to drink adulterated milk and cream for eight months longer."

Mr. Mills said Governor Smith "invites me to give him additional evidence. I will give him evidence that the entire milk supply of the City of New York was being tampered with in the Spring of 1925, and here it is:

"In June the Republican Committee through its agent, purchased 163 samples of milk from groceries, delicatessen stores, dairies and chain stores and other places in Manhattan, Brooklyn and the Bronx. A list of which I am attaching to this statement. One hundred and sixty-three samples were taken to two laboratories, the Pease Laboratory, formerly the Lederle at 39 West Thirty-eighth Street, and the Research Laboratories, Inc., at 26 West Thirty-second Street, New York City. The analytical tests made by these laboratories showed that of the 163 samples, forty only were above or nearly above the minimum requirements of the sanitary code. Indicating that 80 per cent. of the supply of New York City was adulterated.

"The committee gave Mr. Pecora the tag taken from the cans of the Universal Milk Company on April 7, which showed that the milk was pasteurized on March 20, and a tag taken from a can of the Valley Company on April 10, showing that the cream was pasteurized on March 25.

The committee gave Mr. Pecora the name of the Doner Milk Company, and the name of Samuel Doner as those responsible for a carload of bootleg cream unloaded on April 10, from a Chicago & Southwestern Railroad car, and they gave Mr. Pecora the number of the truck that brought the cream from Jersey City to New York."

Demands Hunt for Higher Ups.

Continuing, Mr. Mills said that the Health Commissioner of New York City estimates that the graft amounts to from $3,000,000 to $4,000,000 a year.

"To date the only inside men convicted have been one subordinate official of the Law Department of the City of New York," he declared. Does the Governor believe that with that amount of money available for graft purposes a secretary and an assistant corporation counsel were the only ones that got it all?

"I am not inaccurate. The Governor is misstating the facts. I quote from the letter of the Citizens Union addressed to Governor Smith, dated July 26, 1926, which reads in part as follows:

"'On July 8, about a week after our request was addressed to you, we again conferred with the Mayor and he then assured us that he still favored State action, but doubted your willingness to authorize it even upon his request. According to his position as then stated, the unwillingness was yours, and not his.'"

In conclusion Mr. Mills referred to the investigation under "Mr. Kelby, former Controller Craig's law partner without power of subpoena." He declared that "Mr. Kelby only began to map out the program thirty-seven days after he was appointed. What he has accomplished since he mapped out his program is known only to Mr. Kelby. The facts have been carefully withheld from the public.

"This is a matter which directly affects the health of 6,000,000 people. Is the Governor satisfied with an investigator who considers the matter of such little importance that he wastes thirty-seven days in getting started, and, as far as the public knows, has done nothing since he did get started?

"If the Governor is satisfied with that kind of activity, if the Governor thinks this display of zeal is adequate for the protection of the public health, I do not."

KELBY ANSWERS MILLS.

Says He's Not "Sitting on Lid" of Milk Graft for Political Ends.

Answering the criticism of Congressman Ogden L. Mills, Republican Gubernatorial candidate, of Governor Smith's refusal to comply with the request of the Citizen's Union for the appointment of the Attorney General to investigate through Special Grand Juries grafting in the Health Department, former Supreme Court Justice Charles H. Kelby, who was appointed by Mayor Walker to investigate the graft charges, declared yesterday that he had maintained secrecy in his inquiry because "I don't want to give the crooks involved an opportunity to intimidate important witnesses and equip themselves with alibis."

"When Mayor Walker asked me to accept the post of investigator of Health Commissioner Harris's allegations of grafting by officials and outsiders in the distribution of milk and other foodstuffs in this city," Mr. Kelby said, "it was definitely stipulated that I was to have a free hand and was to conduct the investigation along my own lines. Since then neither the Mayor nor anybody else has attempted to dictate how the investigation should be conducted, and I alone am responsible for the fact that my interrogation of witnesses has been conducted in secret.

Won't Be Swayed by Politics.

"I have not permitted politics to interfere in my investigation in any respect," continued the former jurist, who is a Republican. "My decision to hold secret hearings came about at the beginning of the investigation, following a conference with Health Commissioner Harris and Mr. Hemstreet in the commissioner's office. I realized then that it would be unwise immediately to make public what I might learn about the reported grafting, and the developments since then have amply justified my decision.

"The insinuation that I am sitting on the lid in the investigation for political purposes is absurd. I'm not in the least concerned with the political situation in either the Democratic or the Republican Party. I am intent on getting at the facts, and have found that the best way to get facts in an investigation of this kind is to prevent those involved from learning what we have uncovered until the evidence has been presented to the Grand Juries.

"We have been informed that money was paid to permit violations of the health laws in connection with the distribution of milk and butter. It would be absurd for me to reveal the nature of this evidence before it is in the hands of the Grand Juries. It would give those involved the opportunity to intimidate witnesses and arrange alibis to defeat justice.

"I don't know where Mr. Mills gets his information that the investigation of these charges is not being pursued vigorously or what prompted the insinuation that I or anybody else in the investigation is sitting on the lid as a means of protecting anybody. If anybody in or out of the Health Department is guilty of grafting in connection with food distribution in this city he'll have to stand the consequences.

Difficulties of Inquiry.

Mr. Mills's statements are not going to deter me in carrying out my determination to establish the guilt of those involved. This is particularly true of three men I've got in mind, and against whom we have been obtaining evidence. I've made public everything it would be advisable to reveal at the close of each of my hearings, but I have kept important admissions secret and have placed this evidence under lock and key.

"We have encountered much difficulty in obtaining the evidence we are after. Invariably witnesses subpoenaed by us have refused to talk and have gone off to consult with their lawyers. The lawyers then would call on us and ask me to grant immunity to their clients, but in every instance I have refused. Then the witnesses would come back, and it was like pulling teeth to get the evidence we are after from them.

"All of this evidence and other evidence we expect to get will be submitted to the Grand Juries for action at the proper time. I can't dump this evidence on the street like a load of coal. There are some features of this investigation which we may make public at the appropriate time, but I am not setting that time by any political pressure.

"Mr. Mills persists in making a misstatement which I have frequently denied. That is that I am the law partner of former Controller Charles L. Craig. Mr. Craig is not my law partner. It is true that he shares the same law offices with me, but there are three other lawyers in that office. All pay a proportionate share of the expenses of the office, but we have no business relationship of any character.

SAYS SMITH BLOCKED INQUIRY.

Hirshfield Declares He Made Effort to Uncover Milk Graft.

Governor Smith blocked an attempt to uncover milk graft in the City Health Department while Magistrate David Hirshfield was Commissioner of Accounts, before the present investigation was started, the Magistrate declared last night in an address before the Men's Club of the Congregation Shaare Torah, at 2,252 Bedford Avenue, Brooklyn.

"I had good reason to believe there was graft in the Health Department, so I issued subpoenas in an effort to bring the affair to light," Magistrate Hirshfield said. "Then a bill was introduced in the State Legislature which robbed me of the power to issue subpoenas as Commissioner of Accounts." Governor Smith signed the bill in spite of the fact that he was informed of its significance, Magistrate Hirshfield asserted.

Since Mr. Hirshfield left his position as Commissioner under ex-Mayor John F. Hylan, the Commissioner of Accounts again has the subpoena power according to another bill signed by Smith, the Magistrate observed.

"The milk investigation on now is not on the level," Mr. Hirshfield complained. "If they are honest let them hold their hearings in public, where the people can learn what is going on."

ELLIOTT IS OPPOSED TO SEATING OF VARE

McAdoo Candidate for Senate Also Against F. L. Smith—Shortridge Keeps Open Mind.

Special to The New York Times.

SAN FRANCISCO, Cal., Oct. 7.—John B. Elliott, Democratic nominee for the Senate backed by W. G. McAdoo, would oppose the seating of Representative Vare of Pennsylvania or Frank L. Smith of Illinois, Republicans, by the United States Senate because of the primary scandals if either is elected.

Senator Samuel W. Shortridge, Republican, seeking re-election, will not make a definite statement, declining to put himself in the position of having reached a decision before he has been given full opportunity to study and judge the evidence.

Outwardly, at least, there is complete harmony between Shortridge and Lieut. Gov. C. C. Young, Republican nominee for Governor, who is backed by Senator Hiram Johnson. In defiance of the regular Republican organization they will speak from the same platform on several occasions.

Senator Shortridge believes that prosperity under the Coolidge Administration and his own record will result in at least 300,000 majority for the Republican ticket. He will stress protective tariff not alone for Californian products but for the products of all sections of the country.

Efforts are being made by some Democratic leaders to patch up a temporary truce in the fight between Mr. McAdoo, the backer of Elliott, and the recognized Democratic organization leaders, at least to an extent which will avoid open expression of enmity.

The situation, aside from the bitterness over the McAdoo revolt against the old-time leadership, is difficult, as Elliott is running as an extreme dry and Justus S. Wardell, organization nominee for Governor, has declared for modification of the Volstead act with the approval of the old-time leaders.

NAME DONNELLY FOR BENCH

Democrats Pick Assistant Corporation Counsel for City Court.

Meeting at organization headquarters, 862 Tremont Avenue, last night, an Executive Committee of the Democratic organization designated James A. Donnelly of 3,769 Morris Avenue as nominee for City Court Justice. Donnelly has been connected with the Democratic Party for thirty years. His nomination follows Justice Joseph M. Callahan's withdrawal to accept a nomination as Supreme Court candidate.

In 1896 Donnelly represented the Fourth Assembly District of Manhattan in the State Assembly. He has held various positions and is now an assistant corporation counsel. When the City of New York was fighting the Dedmon Company, original builders of the subways, in court, Donnelly, as a city representative, is said to have saved the municipality $25,000,000.

The new nominee is married and has five children.

NAME WOMAN FOR CONGRESS

Democrats Designate Mrs. McNair of Paterson, N. J.

Special to The New York Times.

TRENTON, N. J., Oct. 7.—Mrs. Susan A. McNair of 601 Twenty-fifth Street, Paterson, has been designated as the Democratic candidate for Congress from the Seventh New Jersey District. She succeeds Walter H. Gardner, who withdrew last Saturday because of ill health. Notice of the substitution was filed today with the Secretary of State by James J. Murner, Chairman of the Passaic Democratic County Committee.

The selection of Mrs. McNair places two women on the Democratic slate for Congress. The other is Mrs. Mary T. Norton of Jersey City, the first woman to represent New Jersey at Washington and a candidate for re-election from the Twelfth District. Mrs. McNair is a member of the Paterson Park Commission.

COOLIDGE NEEDS HIM, SAYS WADSWORTH

Senator Emphasizes Need of Insuring Continuation of President's Policies.

STRESSES DRY LAW REPEAL

Speaks at Ogdensburg, Carthage and Gouverneur—Hears of Trend to "Smith and Wadsworth."

Special to The New York Times.

OGDENSBURG, N. Y., Oct. 7.—After drawing a crowd at Gouverneur from a newspaper bulletin board, where the score of the world series game was being posted, to hear him advocate the repeal of the prohibition amendment this afternoon, Senator James W. Wadsworth Jr. came here tonight to stress national issues at a campaign meeting in the Strand Theatre. He based his plea for re-election upon what he said was the importance of supporting President Coolidge with a Republican Congress.

A Democratic House, he declared, "means friction between the Chief Executive and that portion of the legislative branch." He continued:

"It means that all the revenue measures and supply bills will originate in an atmosphere controlled by those who are hostile to the policies of the President of the United States. So close is the Senate now in the matter of political divisions that the people of thirty-two States will decide on Nov. 2 whether the next Senate will be Democrat or Republican.

"Whether or not you take any interest in my political fortunes, the fact is that it is essential that both the Senate and the House remain Republican, unless we have reached that point in our consideration of the conditions in this country where we no longer want a continuation of the policies which have been in effect in Washington.

"I cannot conceive of the possibility that the people of this country will deliberately bring about a state of affairs under which the hands of Calvin Coolidge are to be tied during the next two years. Let us look back to remind ourselves of the conditions existing when we took over the Government from our Democratic friends in 1921."

Senator Wadsworth continued that 3,000,000 men were then out of work, according to the Department of Labor, that Liberty bonds, reflecting the credit of the Government, were quoted at 85 cents on the dollar and that the country was threatened with an immense influx of cheap goods coming from Europe and a heavy tide of immigration. The nation was carrying the heaviest tax burden ever carried by any people with the exception of Great Britain.

"Today you cannot find any unemployment worthy of the name," he continued. "The tax burden has been reduced by three successive revisions. They have accomplished a reduction which in the aggregate amounts to $3,000,000,000 a year. Liberty bonds have gone back to par, and above, so entrenched now is the credit of the Government. All but one of the foreign debts have been settled and approximately $10,000,000,000 has been paid back to those who lent it and who ought not to be asked to carry it.

"The tariff law has been passed to protect the people as they were climbing back on their feet after the war and getting to work again. The national debt has been reduced by $6,000,000,000 and the interest charge has been reduced by $250,000,000.

"And the fine thing about this administration is that we have had in the White House a man who knows where a dollar comes from. He knows something about the simple and yet sometimes grim problems of life, how men and women have to scramble to get along, who sometimes find it difficult to lay aside a dollar or two to save for the proverbial rainy day, or for their children to inherit and thus gain a better start in life than their parents had.

Senator Wadsworth also spoke to audiences at Carthage, were a slight flurry of snow greeted him, and at Canton. He discussed prohibition in the same terms he employed yesterday and was listened to with respectful attention and some applause. Much of the territory he passed through today is noted for the strength of its dry sentiment.

Harry F. Ingram, Chairman of the St. Lawrence County Republican Committee, met Senator Wadsworth's bus at Carthage, where he was greeted by H. E. Cook, former Dean of the State College of Agriculture at Canton. The Senator was told by Republican leaders that whatever antagonism his candidacy has aroused in this section through his desire for the repeal of the Eighteenth Amendment was likely to be more than overbalanced by the loyalty of the region to President Coolidge and Representative Snell of St. Lawrence County and by Democratic support which he would win from former Justice Wagner.

Senator Wadsworth was entertained at dinner by Chairman Ingram at the Century Club before tonight's meeting. He will hold meetings tomorrow at Massena, Malone, Chateauguay and at Plattsburg in the evening.

Talk of "Smith and Wadsworth."

WATERTOWN, Oct. 7 (AP).—To the complicated situation which has arisen in northwestern New York over prohibition were added today reports of Republican leaders to Senator James W. Wadsworth Jr., that there is a distinct trend in public sentiment here toward the "Smith and Wadsworth" combination.

This report the leaders, all influential in this locality, based on the attendance at Senator Wadsworth's meeting here last night of a large number of Democrats who said they intend to vote for Wadsworth, at the same time maintaining their allegiance to the Democratic cause by voting for Governor Smith.

DAVIS AT CLARKSBURG SHOW

Ex-Candidate for President Gets Ovation at Exposition Here.

The Clarksburg, W. Va., Industrial Exposition at the Waldorf suddenly developed into an old-time rally yesterday morning when John W. Davis, former Democratic candidate for President and a resident of Clarksburg, walked in unannounced.

Mr. Davis said that despite the years he has lived in New York, he calls it only his workshop, while Clarksburg, his childhood home, would always be his home. More than a hundred old friends met him and extended an enthusiastic greeting. Before leaving he said that he had learned more about Clarksburg at the exposition than while living there.

REGISTER OR YOU CANNOT VOTE!

If you do not register you cannot vote. There will be registration in New York city all this week. The registration places will be open from 5 to 10:30 P. M. the first five days and from 7 A. M. to 10 P. M. on Saturday.

Republicans Assail Cristman's Petition; Protest 'Independent Republican' Designation

Special to The New York Times.

ALBANY, Oct. 7.—On the ground that the name "Independent Republican" used by the supporters of Franklin W. Cristman, dry candidate for the United States Senate, is an infringement on the name of the Republican party, the latter's State organization moved today to compel its alteration.

County Chairman Edward Easton filed with Mrs. Florence E. S. Knapp, Secretary of State, a protest signed by George K. Morris, State Chairman, against the use of the name by the Cristman followers. Mr. Easton said he had a letter from Lafayette B. Glenson, Secretary of the Republican State Committee, which pointed out that the organization hoped to bring about an amicable adjustment of the matter without going into court.

The objection by Mr. Morris was contained in a letter which read as follows:

"I, George K. Morris, Chairman of the Republican State Committee of the State of New York, certificate of which fact has been duly filed in the office of the Secretary of State, do hereby object to the receipt and filing of the certificate or certificates purporting to be certificates of nomination of Franklin W. Cristman for the office of United States Senator, upon the ground and for the reason that the name 'Independent Republican,' appearing on said certificate or certificates as the party name chosen by the signers thereto, is an infringement upon and wrongful use of the name of the Republican party, which said party is duly organized and existing in pursuance of the election law of the State of New York."

The Rev. S. E. Nicholson, Chairman of the Independent Republican Campaign Committee for Franklin W. Cristman, said yesterday that in negotiations with the Republicans the proposal to change the title of the committee had been thoroughly discussed and that the matter had been submitted by him to the members and had been turned down.

Mr. Nicholson said the committee was determined to take the matter into court if the protest filed with the Secretary of State shall prevail.

SMITH AND WAGNER OPEN FIGHT TONIGHT

Will Start Vigorous Drive at Official Democratic Notification Ceremony.

CANDIDATE QUITS BENCH

Justice Wagner Now Plans a Hard Campaign and Will Begin Stumping on Monday.

Governor Alfred E. Smith and Robert F. Wagner, Democratic nominees for Governor and United States Senator, cleared decks yesterday for action in their campaign, which will begin tonight with the official notification ceremonies at the National Democratic Club.

In preparation for an active speaking campaign, which he will undertake with the Governor, beginning on Monday, Justice Wagner resigned from the bench. Mr. Wagner handed his resignation to the Governor in the latter's suite at the Biltmore at 6 o'clock, having signed his last judicial order a short time before. He was unable to resign earlier because of matters before him which required his attention and could not be transferred to another Justice without delay to litigants. He has devoted practically all his time since his nomination at the convention at Syracuse to clearing up his judicial work so that he might resign.

Justice Wagner's resignation was made quite a ceremony. There were several newspaper photographers present and a battery of Kleigl lights was installed so that a motion picture might be taken.

Smith Sees Loss to Bench.

When the ceremony was concluded, Governor Smith clapped Justice Wagner on the shoulder and said:

"This is not so good for the Supreme Court, but it's great for the United States Senate."

Mr. Wagner later expressed regret at leaving the bench and his colleagues, with whom he said it had been a great pleasure to be associated. "It has been interesting work," he said, "and it has been a privilege to work with the Judges and juries. My experience with jurors is that they invariably decided justly, even in involved cases and in cases where sympathy might have led to unfair verdicts. My last thought on leaving the bench is the importance of jury duty, for the jurors have really a more important function than the Judge. No citizen should endeavor to shirk jury duty."

The first heavy guns in the Smith-Wagner campaign undoubtedly will be fired tonight at the notification ceremonies. Governor Smith, who so far has confined himself to a reply to the milk charges of Representative Ogden L. Mills, his Republican opponent, will touch upon other issues tonight.

Governor Ready for Attack.

The Governor has been preparing his speech for several days and is reported to be provided with arguments, facts and figures to a greater extent than ever before. In a speech at a closed meeting of the Tammany Speakers' Bureau on Wednesday evening the Governor outlined the issues, as he saw them, for the use of the Tammany speakers. Those at the meeting said he had never been more convincing and took his speech as an indication of what might be expected in his acceptance of renomination tonight and when he takes the stump next week.

Governor Smith, it was said, was ready to reply to Mr. Mills's charges of extravagance, to explain his granting of pardons and commutation of sentence to convicts and to touch further on the milk situation, if Mr. Mills brought out anything new.

The Governor seems confident of success. Asked to reply in detail to statements and charges made by Mr. Mills, he said:

"I cannot keep commenting on such statements. I don't want to be making political speeches from a hotel room. If I were to do so, some one might get the idea that I was worried about this campaign. What's the use, anyhow? As I see it, I might as well go on a vacation from now until election."

There has been some talk that there was considerable resentment in Tammany against the Governor on account of Police Commissioner McLaughlin, for whose appointment the Governor is held responsible, particularly because of raids by the police on several Tammany clubs. The Governor was asked about this.

"I don't think there is anything to that," he replied.

City Chamberlain Edward J. Flynn, Democratic leader of the Bronx, will preside at the notification ceremonies, which will be broadcast from station WEAF. The candidates to be notified include, besides Governor Smith and Judge Wagner, State Chairman Edwin Corning of Albany, candidate for Lieutenant Governor; Morris S. Tremaine of Buffalo, candidate for Controller, and Benjamin Stolz of Syracuse, candidate for Attorney General.

Both to Campaign Up-State.

The Democratic campaign strategists have stuck to their plan of having Governor Smith and Judge Wagner campaign together up-State. The theory is that Judge Wagner, who from the viewpoint of the Democratic campaign managers, is more in need of votes than the Governor, will be helped by his association with the Governor to win the votes of a number of "wet" Democrats who are reported to be undecided whether to vote for him or Senator James W. Wadsworth Jr., his Republican opponent.

The up-State tour of the two candidates will last two weeks and the present plan is for both to return to New York City for the final week of the campaign. The itinerary follows:

Monday, Oct. 11, Oneonta; Tuesday, Oct. 12, Binghamton; Wednesday, Oct. 13, Elmira; Thursday, Oct. 14, Hornell; Friday, Oct. 15, Dunkirk; Saturday, Oct. 16, Buffalo.

Monday, Oct. 18, Rochester; Tuesday, Oct. 19, Syracuse; Wednesday, Oct. 20, Utica; Thursday, Oct. 21, Troy; Friday, Oct. 22, Schenectady; Saturday, Oct. 23, Albany.

It was said at Judge Wagner's headquarters in the Biltmore that some side trips might be arranged so that he might make speeches in the daytime in addition to those which he will make with the Governor at night.

SHEFFIELD PREDICTS REPUBLICAN VICTORY

Tells Women Mills Is Better Fitted for Governor Than Smith —Hits Tammany and Cristman.

The personalities of the Republican and Democratic candidates for Governor and United States Senator in New York this Fall were stressed yesterday by James R. Sheffield, American Ambassador to Mexico, who spoke at the Women's National Republican Club, 8 East Thirty-seventh Street, as warrant for Republican victory.

About 200 women applauded Mr. Sheffield as he portrayed the environment, education, traditions and wealth of the two Republican candidates. Of the election of Mr. Mills, he said:

"In these days, when wealth is as much a handicap as poverty is a stepping-stone to political preferment, it is a matter of vast importance to the Republic that we prove our proud boast of knowing neither rich nor poor in our political life.

"I honor the man who can rise from the sidewalks of New York to the Governorship. It is a triumph of true democracy. But it would be a sad refutation of our boasted free institutions if a different beginning in life, with resistance to all the temptations that a life of ease holds forth, barred for the same office an equally or even better-equipped American."

The Ambassador asserted that Mr. Mills was better equipped for the Governorship than Governor Smith. "He has positive qualifications which his opponent sadly lacks," he said. "He has knowledge of taxation and finance. Governor Smith has never shown any knowledge of taxation. His saddling the State with $100,000,000 borrowed debt is proof of the fact that he has no special knowledge of finance."

Turning to the campaign of Senator Wadsworth against Justice Robert F. Wagner, Mr. Sheffield characterized the Senator as "a courageous gentleman of birth, education and culture, into whose life from earliest childhood has gone refinement and culture, and into whose soul purity, truth, honor."

He criticised Cristman's backers strongly.

The Ambassador made an appeal for Wadsworth's election on the basis of supporting President Coolidge. He predicted a Republican victory in the State and urged his audience to get women voters registered.

Miss Alice Hill Chittenden presided at the meeting.

EDWARDS ATTACKS BORAH ON WADSWORTH

New Jersey Senator Charges Change of Front on Dry Stand to Save Republican Candidates.

Special to The New York Times.

WASHINGTON, Oct. 7.—Senator Edwards of New Jersey, one of the most zealous anti-prohibitionists in Congress, demanded today to know why Senator Borah had not raised a protesting voice against Senator Wadsworth's insistence on changing the liquor laws.

The New Jersey Senator recalled particularly the Borah charge of "nullification" against New York, added that, according to Borah logic, Wadsworth was the "Grand Kleagle" of nullificationists and charged that Mr. Borah was permitting himself to be swayed by party necessity.

But Mr. Borah would only say that he had written to Representative John Q. Tilson a letter on the matter and that Mr. Tilson could give out what part of the letter he wanted in New York. Yesterday Mr. Tilson telephoned, asking Senator Borah to come to New York to help Mr. Wadsworth, and Mr. Borah replied today.

In his statement today, Senator Edwards reviewed Senator Borah's stand against dry referendums, and continued:

"But then such able warriors as Wadsworth, Butler, Smith of Illinois and Vare must be saved. If prohibition must sink to further degrading depths in the operation, well and good. The Grand Old Party must be kept in power even if corruption—official and public—is to be tolerated."

COMMUNISTS NAME TICKET.

Workers' Party Files Slate at Albany With Gitlow for Governor.

The Workers' Party, the political organization of the Communists, announced yesterday that it had filed nominations for a full State ticket with the Secretary of State at Albany. Benjamin Gitlow was named for Governor, Franklin P. Brill for Lieutenant-Governor, Juliet Stuart Poynts, for Controller, Arthur S. Leeds for Attorney General, and William F. Dunne for United States Senator.

A ratification meeting will be held at Hunt's Point Palace, Southern Boulevard and East 163d Street, the Bronx, on Oct. 22.

RELIGIOUS ISSUE RAISED IN OKLAHOMA

Democrats Fear Statement of State Committee Chairman Will Cause Split.

KLAN IS ALSO A FACTOR

Republicans Concede Senator Harreld Is in Desperate Plight—State Contest Bitter.

From a Staff Correspondent.

OKLAHOMA CITY, Okla., Oct. 7.—The bitterness of the campaign for Federal and State offices now being waged in Oklahoma has been increased by a statement issued by George D. Key, Chairman of the Democratic State Committee, in which he charges that Republican activities are "peculiarly calculated to produce a religious war in Oklahoma."

In the opinion of scores of prominent Democrats, the statement is one which may produce a serious division in their ranks, so far as the battle for control of the State Government is concerned, and may even endanger the chances of some of their candidates for Congress whose election, up to the present moment, has been conceded, even in the Republican camp.

The election of State officers has a National importance, for the complexion of Oklahoma's delegation to the next Democratic National Convention to a certain degree rests on the success or failure of the party's candidate for Governor, Henry Johnston. He has been accused of being, and does not deny, that he is still an active member of the Ku Klux Klan. The favorite son of the Klan, so far as the Democratic Presidential nomination of 1926 is concerned, is, as in 1924, William Gibbs McAdoo. Practically to a man, the forces that led McAdoo's fight in Oklahoma four years ago are today lined up behind Johnston.

Religious and Klan Issues.

Whether or not the religious issue of the State campaign will be reflected in the contest for Federal offices only time can tell. So far most of the bitterness seems confined to the Governorship rivalry, in which the candidates of both parties are charged with Klan membership.

Omer K. Benedick, the Republican nominee, admits that he was a member five years ago, but insists that since then he has been outside the sheet. Mr. Johnston, in the face of the charges hurled at him, remains as silent as an oyster. Such Democrats as Governor M. E. Trapp, declare the situation may produce a surprise on Nov. 2 and give to Oklahoma her first Republican Governor.

Mr. Key's blast was principally directed at a group of prominent Republicans, chief among them being Mr. Benedick and James J. McGraw, the Tulsa banker, who is a former Republican National Committeeman, and was in 1920 one of General Leonard Wood's managers in his contest for the Republican Presidential nomination.

Mr. McGraw, one of the prominent Catholics of the State, was referred to as a "fourth degree Knight of Columbus" and was denounced as an enemy of the Masonic order, as a man who looked on the public school system as a nuisance and a curse to American childhood." The statement bristles with epithets such as "thugs and rounders" and "liars."

Pessimistic Democrats, however, do not believe the statement and the feeling it has aroused will have any serious results, so far as the contest for the United States Senate is concerned, and the consensus continues that, as matters now stand, Elmer Thomas, the Democratic nominee, should win by a majority of substantial proportion over his rival, Senator Harreld.

Shift to Tariff Defense.

With the Republican leaders privately admitting that the position of Senator Harreld is a desperate one and that the advantage now appears to be with Mr. Thomas, those who are directing the Senator's campaign are changing their original plan of battle and are beginning to emphasize the importance of national issues, mainly the tariff. Also they are calling attention to the fact that Administration control of the Senate in the Seventieth Congress is imperiled and are urging Republicans to support Senator Harreld, and by so doing make President Coolidge's position stronger before the country and in the next Congress.

Mr. Thomas is hewing close to the Democratic program of revision downward, which he argues is one way to bring real relief to the farmers and consumers generally. As to farm relief both parties are on record as favoring legislation like the McNary-Haugen bill.

The World Court does not seem to be influencing the trend of opinion to any appreciable extent. In the beginning of the campaign the Republicans sought to make it one of the big issues, and they made it plank No. 1 in their platform. They denounced the Administration policy as a step in the direction of League of Nations membership and pledged Senator Harreld to vote the United States out of the Court if ever he had the chance.

The assault on the World Court is understood to have been the main reason for the action of the Republican convention in failing to endorse the Coolidge Administration or even so much as mention, directly or indirectly, the name of the President.

New Deplore Platform.

It is hard to find a Republican of standing who will not declare that if the August convention could be recalled and a new platform written, it would bristle with laudatory references to the President and his Administration. Nothing they admit has so embarrassed the Republicans in their fight for the re-election of Senator Harreld, and he voted for the platform, as has the treatment accorded Mr. Coolidge by the Republicans who drafted and adopted the platform.

A candidate on the Republican State ticket stated today that since Mr. Thomas was steering clear of the State ticket mess, there was little hope that the Republicans, even with the aid of the Administration, could save Senator Harreld. While thousands of Democrats would vote for the Republican candidate for Governor there was no sign of any serious divisions in the Democratic ranks in the contest for the United States Senate, and without Democratic votes Senator Harreld could not win.

A few days before the primary election Mr. McAdoo arrived in Oklahoma City and had a conference with Hubert Bolen, his 1924 manager in Oklahoma, and Mr. Johnston. A week later Mr. Johnston won the nomination and shortly thereafter Mr. Bolen is said to have gone to Los Angeles, where he had further conferences with Mr. McAdoo. This indicates how important to the McAdoo fortunes is the election of Johnston. At the same time it indicates why a great many anti-McAdoo Democrats are reported lined up behind Mr. Benedick.

As fro Governor Smith of New York there seems to be no considerable sentiment for him in Oklahoma. This is due mainly to his position on the prohibition issue.

H. Sulka & Company
SHIRTMAKERS AND HABERDASHERS
EVENING DRESS SHIRTS
Evening Shirts are one of the most Particular Items of Dress requiring Fine Materials and Exacting Care in Fitting for which we are well known.
To Order or Ready for Wear
512 FIFTH AVENUE—AT 43D STREET
NEW YORK
LONDON 27 OLD BOND STREET PARIS 2 RUE DE CASTIGLIONE

it'll be here
Next Week {Friday, Oct. 15th}
—made by the makers of the famous Farrand Speaker
a Real B-Eliminator

OIL BURNER
STATE FRANCHISE RIGHTS
Available now for New York State, New Jersey, New England and Middle Atlantic States.
WE have a most interesting state franchise plan for the man or men with sufficient capital to undertake the state rights for an unusual oil burner. In certain states we will also consider applications for county rights where entire state rights are not already contracted for.
Each franchise will be backed by heavy local advertising for sales support. We invite applications from responsible individuals or corporations. Appointments will be made to go into the matter in detail.
DEPEND-OIL
Quiet Automatic Heat Machine
Backed by sufficient capital and organization to undertake a nation-wide and aggressive sales campaign.
JACOBSON MFG. CO., 74 Commerce St., NEWARK, N. J.

B. ALTMAN & CO.
Gentlemen's Clothing and Furnishings
FIFTH AVENUE, NEW YORK

SMARTLY DRESSED MEN
No. V
THE CLUBMAN
Being well-dressed is simply the natural result of association with men whose tastes and customs demand the finest things—vide the clubman.
Altman Dinner Suits, priced from $50.00 up, are full silk-lined, made of excellent cloths and are cut and tailored to please the most discriminating men.

The CLUB WINDOW Says:
The only correct gloves for wear with evening dress are white kid.
Entire contents copyrighted, 1926, by B. Altman & Co.

REPUBLICANS RALLY FOR BIG FIGHT IN EAST

List of Speakers for Campaign Includes Six of Cabinet and Scores of Other Leaders.

OPTIMISTIC, SAYS TILSON

Finds Only Six Districts in 17 States Where Changes Appear Likely —Sees Gains in New York.

While expressing confidence regarding the outcome of the Senatorial and Congressional fights in the Eastern States, Representative John Q. Tilson of Connecticut, Eastern Director of the Republican Congressional Committee, made public yesterday a list of speakers for that territory, which would indicate that the Republicans have been preparing for one of the greatest political battles in the history of their party.

So great is the number of Republican orators to be mustered for the campaign in the East that it exceeds even that of two years ago when a President was elected. Six and possibly seven members of President Coolidge Cabinet will take the stump in the East, and of these four or five will address meetings in this State.

Scores of under secretaries and other officials have been enlisted for the mighty battle in the East, and in addition approximately 100 United States Senators or former United States Senators, Representatives or ex-Representatives have been enrolled.

Give Services Without Pay.

Representative Tilson explained yesterday that all who had been listed were givnig their services without pay. The old plan under which paid speakers were sent out has been abandoned under a decision reached by the Senatorial and Congressional Committees early in the Summer, according to Mr. Tilson, who said the new plan was working well and had resulted in a campaign force of much greater effectiveness than was afforded under the old system.

The six Cabinet members who have consented to speak are Secretary of Labor James J. Davis, Secretary of the Interior Hubert Work, Postmaster General Harry S. New, Curtis D. Wilbur, Secretary of the Navy; Frank B. Kellogg, Secretary of State, and Attorney General John G. Sargent. Of these, Secretaries Davis, Wilbur, and possibly Kellogg, with Postmaster General New, will speak in this State. There is a strong probability that Secretary of Commerce Herbert Hoover also will address at least one big meeting in this city. The other Cabinet members will speak elsewhere in Mr. Tilson's territory, Secretary Work in West Virginia and Attorney General Sargent in Massachusetts and possibly other Eastern States.

Among speakers who will be heard in this State before the campaign ends are Charles Evans Hughes, First Assistant Postmaster General John H. Bartlett, Assistant Attorneys General William J. Donovan and Ira L. Letts, Assistant Secretary of War Trubee F. Davison and former Assistant Secretary of War J. Mayhew Wainwright, now a member of Congress; Assistant Secretary of War Hanford McNider, Assistant Secretary of Commerce James H. MacLafferty, Assistant Secretary of the Navy Theodore Douglas Robinson, Colonel Theodore Roosevelt, Mrs. Douglas Robinson, a sister of the late Theodore Roosevelt, and Dr. Nicholas Murray Butler, President of Columbia University.

Others on Speakers' List.

There are a host of others scheduled to speak in the Eastern States, some of whom probably will make a flying visit to this State. Among the number are Frank W. Mondell of Wyoming, former leader of the House of Representatives and Permanent Chairman of the Republican National Convention two years ago; Edward C. Stokes, former Governor of New Jersey; William A. Prendergast, Chairman of the Public Service Commission; John Barrett, ex-Minister and Director General of the Pan American Union; United States Senator Simeon D. Fess of Ohio, Senators David A. Reed of Pennsylvania and Walter E. Edge of New Jersey, J. Hampton Moore, former United States Representative and former Mayor of Philadelphia; Major Frank Knox of New Hampshire, who was leader of the Rough Riders under the late Theodore Roosevelt; James M. Beck, former Solicitor General of the United States; C. Bascom Slemp, former Secretary to the President; Rheta Childe Dorr, novelist; Judge Theodore G. Risley, Solicitor in the Department of Labor; Elliott Wadsworth, former Assistant Secretary of the Treasury, and William N. Doak, Vice President of the Brotherhood of Railroad Trainmen.

Mr. Tilson said he was well pleased with the outlook in the East.

"I have made a pretty careful survey of the seventeen States which are within the Eastern territory," Mr. Tilson said. "I am not given to being unduly optimistic, but I fail to find any indication of more than six districts in which there might be a change, and the changes run both ways."

Mr. Tilson said he expected the Republicans would make some gains in this State, sufficient to make a Republican majority in the New York delegation to the House of Representatives. At present the Democrats have a majority of one in the delegation with twenty-two seats, to twenty-one held by Republicans.

PUBLIC NOTICES

One dollar an agate line.

MAX MARCUS AND ABRAHAM KRAMER, doing business as Pioneer Hat Frame Co., at 225-229 West 39th St., New York City, dissolved copartnership Oct. 2, 1926; Max Marcus and Jack Obshlier, as copartners, are to continue said business under the same name.

MY WIFE, HARRIETT YOUNG, HAVING left my bed and board, I will not be responsible for debts contracted by her.
CHARLES YOUNG (husband),
443 West 49th St., New York.

I. A. GREENE MEN'S SHOP AT 166 AV. B, New York City, has been sold; Mr. Greene will not be liable for any merchandise purchased or obligations incurred after Oct. 6, 1926.

INFORMATION WANTED CONCERNING FRANK MARTIN, who disappeared about December, 1915.
MATHILDA MARTIN (wife). G 248 Times.

909: BEG YOU TO FORGIVE HIM; BE friends again; trust in future; the sun will rise. 9.

AUTOMOBILE TO COMPLETE CAR LOT shipping West Coast. Telephone Murray Hill 10296.

GENTLEMAN DRIVING SEDAN CALIFORnia; room 3 men. Cigar Store, 729 7th Av.

* * * The New York Times is a remarkable paper. Its chief interest in life is to print 'all the news that's fit to print' and comment on it intelligently. * *—Advertiser, Montgomery, Ala.

Texas House Demands Ma Quit, But Senate Kills Resolution

AUSTIN, Texas, Oct. 7 (AP).—The Texas House of Representatives demanded the resignation of Governor Miriam A. Ferguson today in a concurrent resolution calling for her to resign in accordance with her primary promise to Attorney General Dan Moody. The resolution was passed by a vote of 56 to 47 after prolonged and heated debate.

The resolution then went to the Senate, where it was killed late today, when Senator John H. Bally raised the point of order that the subject was not included in Governor Ferguson's call under which the special session of the Legislature was convened.

AUSTRALIA HEARS CONCERT OVER KDKA

Fiji Islands and New Zealand Also Receive Test Broadcast by Pittsburgh Station.

Copyright, 1926, by The New York Times Company.
By Wireless to THE NEW YORK TIMES.

SYDNEY, Australia, Oct. 7.—The inhabitants of Sydney for a short time last night were treated to a concert by radio broadcast by the Westinghouse Electric Company's station at East Pittsburgh, Pa. This transmission was effected on a short wave length, and rebroadcasting by Station 2BL at Sydney, owned by the Australian Broadcast Company, a Federal institution, enabled listeners-in there to hear the program as though it were local.

This was the climax of a series of three nightly tests from 8 to 9 o'clock Sydney time, on high power by the East Pittsburgh station in an effort to reach half way around the globe.

On the first night, Monday, KDKA, having completed arrangements through two Australian newspapers, The Melbourne Herald and The Sydney Sun, to give publicity to their tests, reached through with extremely good success, over a dozen experimental receiving stations on short wave lengths getting them successfully.

KDKA then promised to have Henry Ford speak to the Antipodes, but the next night a rainstorm came up, and atmospherics became so heavy that satisfactory reception was impossible.

However, the next night, Wednesday, the final program was picked up very clearly and for a short length of time rebroadcast by the five-kilowatt local station at Sydney.

Stations in the Fiji Islands and in New Zealand report reception of these broadcasts, but did not attempt to rebroadcast any of them. Better conditions are hoped for during other tests.

THE NEW YORK TIMES Radio Station picked up this message, which was sent by Philip Nolan, Australian Amateur 2YI, of Bellevue Road, Double Bog, Sydney, Australia.

BROWNING IN COURT; NO WORD FROM BRIDE

Realtor Is Sued on Alleged Contract to Make a Lake on His Wantagh Estate.

Edward W. Browning, realtor, was in the Supreme Court yesterday instead of waiting in his West Seventy-second Street office for word of his runaway bride, "Peaches" Heenan Browning, who left his Kew Gardens home six days ago and whose whereabouts are still a mystery.

Browning appeared before Judge Nathan Bijur and a jury in answer to a suit brought against him by William P. Summerville, a contractor, for $21,949 for breach of contract. The case was adjourned until today, when it is very probable that Browning will take the witness stand.

The suit hinges on Browning's estate at Wantagh, where his sixteen-year-old bride expected to occupy her "castle of dreams" some day.

According to the allegations in the suit, Summerville contracted on July 7, 1921, with Browning to construct a concrete dam on the estate to form an artificial lake. He says he has received $5,000 in partial payment of the claim. Browning entered a counter-claim for $4,600 which he says he paid in labor charges while the contract was in force.

As Browning left the court late in the afternoon he refused to comment on his wife's reported desertion. He was not at his office at any time during the day, and his secretary, J. P. Gorman, told all inquirers that no word had been received from Mrs. Browning, who is evidently in seclusion with her mother, Mrs. Catherine Heenan.

Strict vigilance has been maintained at the office telephone ever since Mrs. Browning took all her belongings and went away, in case, it was said, she is left to her own inclination and decides to return. She has her own private code for calling the ofice, it was learned. She will not say "This is Peaches," but something like "X.Y.Z."

RALLY TO SMITH'S SUPPORT

New Members of Citizens' Committee for Governor Announced.

Former Judge Samuel Seabury, Frank L. Polk, George Gordon Battle, Professor Franklin H. Giddings of Columbia University, Mrs. John Blair, Bernard F. Gimbel, State Senator Nathan Straus Jr. and Henry Morgenthau, former Ambassador to Turkey, were announced yesterday as additional members of the Citizens' Committee for the Re-election of Governor Smith. Others who joined the committee yesterday and assured the Governor of their support were:

Stuart G. Gibboney,	Eustace Seligman,
Mrs. J. L. Laidlaw,	G. S. Hornblower,
Mrs. F. L. Cranford	George C. Norton,
Lawrence A. Tanzer,	Miss M. E. Chapin,
Robert A. Shaw,	John J. Kearn,
Harry I. Huber,	David M. Bressler,
A. J. G. Perkins,	Miss Ethel Stebbins,
Howard L. Goodhart,	Mrs. M. Hare,
Stanley J. Quinn,	Mrs. F. D. Roosevelt
Morits Kirchberger,	Miles M. Dawson,
H. I. Huber,	Pauline Goldmark,
Henry De F. Baldwin	James S. Maher,
L. F. Dittenhoefer,	Joseph M. Price,
Granville T. Emmet,	Mrs. G. Auchincloss,
Alexander M. Bing,	Dorothy Straus,
David Cronbach,	Mrs. M. S. Price,
Don Farnsworth,	Maurice M. Connolly,
Julius Franke,	Edwin G. Vogel,
J. F. Carey,	Anne O'H. Shinn,
Lamar Harvey,	Norman H. Davis,
Melville H. Cane,	Walter H. Pollak,
B. M. L. Ernst,	Mrs. C. E. Simonson,
Mrs. M. V. Simkhovitch,	Henry A. Meyer,
Leon Weinstock,	W. S. Shanahan,
Morgan J. O'Brien,	Aaron Rabinowitz,
Miss E. Salinger,	Mrs. K. O'Brien,
	Alfred J. Johnson.

"VALENCIA," the NEW DANCE, description of steps FREE. Send self-addressed envelope to Oscar Duryea, 2 West 47th St. —Advt.

Fords and Couzens to Settle Trade Disputes In Detroit, Taking Burden From Courts

Special to The New York Times.

DETROIT, Oct. 7.—Henry Ford, Edsel Ford and Senator James Couzens have consented to serve on a board to settle commercial disputes without court action. Charles E. Boyd, Secretary of the Board of Commerce Governmental Committee, announced today.

Approval of the plan was voted at the last meeting of the Board of Directors, Mr. Boyd said, and it has the approval of several Wayne circuit judges, who believe that the board can settle many commercial disputes out of court.

If both parties to a dispute submit their problems to the board and agree to abide by its decision, no appeal to a court can be taken if either party is dissatisfied with the result.

Detroit attorneys have welcomed the move, according to Mr. Boyd, because they will get the opportunity to argue cases involving business disputes before an unprejudiced group of business men and they will obtain an immediate decision from which there will be no appeal.

The work of the courts will be lightened and prospective litigants will not be forced to wait for slow legal machinery to function.

"It is estimated," Mr. Boyd said, "that millions of dollars annually will be saved the business interests of the city and weeks of court delay will be averted.

"The majority of disputes we will handle probably will be between contracting parties. As part of our educational campaign we will try to get contracting parties to stipulate in contracts that if disputes arise they will be taken before the Arbitration Board."

CITY REGISTRATION SHOWS MORE GAINS

Voters Spurred by Party Leaders Turn Out Strongly in Four Boroughs.

692,274 TOTAL TO DATE

Brooklyn Leads With 244,783, Manhattan 219,516, Bronx 113,256 and Queens 96,997.

In response to the exhortations of political leaders and candidates of both major parties voters put their names on the registration books yesterday in increased numbers. In every borough in the city except Richmond the total for the first four days of this year's registration showed an increase over that for the corresponding period last year. Brooklyn continued to lead in total registration with 244,783 persons registered to 219,516 for Manhattan.

The figures for the first four days of registration follow:

MANHATTAN.

A. D.	1926.	1925.	1924.	1922.
1	9,449	9,835	10,346	9,832
2	7,697	7,722	8,301	7,517
3	9,710	10,091	12,333	10,597
4	8,175	9,220	7,967	8,667
5	8,707	8,892	11,596	10,076
6	8,915	9,370	9,370	9,233
7	11,652	11,031	15,063	10,296
8	7,517	6,830	8,045	7,586
9	12,633	12,273	17,088	11,620
10	8,811	7,453	12,799	8,692
11	11,217	10,981	14,920	10,454
12	10,632	11,021	13,717	11,008
13	8,446	8,760	11,951	9,185
14	9,024	9,324	12,019	10,100
15	11,796	11,966	15,957	10,461
16	10,957	10,269	13,096	11,109
17	7,457	7,819	9,567	9,256
18	9,111	8,692	11,585	9,861
19	6,576	6,854	9,462	8,381
20	5,526	5,719	7,402	6,366
21	7,076	7,119	9,962	7,452
22	8,787	8,865	11,841	9,518
23	16,196	15,324	17,850	12,160
Total	219,516	216,834	271,590	219,086

BRONX.

A. D.	1926.	1925.	1924.	1922.
1	17,567	11,816	14,235	11,405
2	20,871	19,168	26,020	18,391
3	9,664	9,740	11,034	9,704
4	8,802	8,927	10,543	8,750
5	10,085	9,916	11,573	10,245
6	15,473	13,546	14,532	7,901
7	9,888	9,722	11,918	9,862
8	25,906	24,512	26,337	13,700
Total	113,256	107,367	120,231	84,350

BROOKLYN.

A. D.	1926.	1925.	1924.	1922.
1	7,093	7,793	9,920	7,959
2	21,783	19,256	18,858	10,830
3	4,781	5,061	5,949	5,249
4	7,583	7,840	9,020	8,480
5	9,336	10,358	12,267	9,969
6	8,306	8,348	9,794	8,950
7	6,943	6,657	8,439	6,638
8	5,690	5,818	6,823	5,966
9	17,549	15,987	17,792	10,201
10	9,801	10,591	13,384	9,911
11	12,489	12,468	16,281	11,139
12	11,102	11,353	14,197	11,094
13	5,111	5,373	6,321	5,815
14	6,594	6,606	6,773	6,622
15	6,117	6,243	7,674	5,993
16	16,752	15,484	14,844	10,778
17	10,411	10,360	13,725	9,937
18	20,055	17,106	18,638	12,183
19	5,114	5,534	6,358	5,492
20	13,360	12,906	14,707	11,627
21	17,470	16,943	20,922	12,467
22	15,707	14,334	16,542	11,916
23	7,084	7,180	7,372	6,962
Totals	244,783	238,710	277,120	206,206

QUEENS.

A.D.	1926.	1925.	1924.	1922.
1	12,451	11,283	12,270	8,223
2	12,106	10,973	12,109	7,908
3	15,414	13,641	14,693	8,837
4	24,148	21,633	23,445	10,050
5	20,058	19,566	21,667	11,027
6	12,820	12,101	14,689	8,831
Total	96,997	89,197	98,873	54,876

RICHMOND.

A. D.	1926	1925.	1924.	1922.
1	9,660	9,770	10,902	7,734
2	8,062	8,240	9,196	6,294
Total	17,722	18,010	20,098	14,028

RECAPITULATION.

Borough.	1926.	1925.	1924.	1922.
Manhattan	219,516	216,834	271,590	219,086
Bronx	113,256	107,367	120,251	84,350
Brooklyn	244,783	238,710	277,120	206,206
Queens	96,907	89,197	98,873	54,876
Richmond	17,722	18,010	20,098	14,028
Total	692,274	670,118	787,932	578,546

FIRESTONE TO FIGURE IN RUBBER OUTPUT

Liberian Plantations to Become a Factor in World's Market by 1930, Says President.

Special to The New York Times.

AKRON, Ohio, Oct. 7.—By 1930, Firestone Plantation, Inc., the Liberian rubber-growing project of the Firestone Tire and Rubber Company, will be an important factor in the world's rubber production. By 1935 it will be a factor to be reckoned with in the world's rubber market.

These declarations weree made yesterday by Harvey S. Firestone, President of the Firestone Tire and Rubber Company, in discussing a London news cable expressing British opinions that the Liberian project is to be "considered as a serious proposition."

"Seven months ago," Mr. Firestone said, "the future of our Liberian plantation was in doubt. Governmental difficulties had arisen which left the success of the project largely in the hands of fate.

"Since that time an agreement suitable to the Liberian administration and the Firestone Plantations has been worked out, and there are now no further bars toward development of the 1,000,000 acres which the company owns in the negro republic."

Mr. Firestone said that he expected a report from his son, Harvey Jr., managing director of Firestone Plantations, now in Liberia, which will show a large number of trees planted this year.

British Lecturer for Amherst.

Special to The New York Times.

AMHERST, Mass., Oct. 7.—The appointment of Ramsay Muir, former member of the British Parliament and one time Professor of Modern History at the University of Manchester, as a special lecturer in history at Amherst College was announced late today by President G. D. Olds.

HUSBAND HOME LATE; WIFE BURNS HIS AUTO

He Has Her Arrested—Court Holds Her Sane—Hearing on Arson Charge Up Today.

When Frederick Senese returned to his home at 330 East 120th Street at 4 o'clock yesterday morning, from a pleasure motor trip according to the police, he was greeted, not in a friendly manner, by his wife, Lena. She remonstrated with him, it was said, the automobile and pleasure trips having been the bone of contention in the Senese household for some time.

At 7:45 Mrs. Senese, the police said, declared she was going to get rid of the machine. This followed an announcement by the husband that he was going out again tonight in the car. A few minutes later the automobile, which was parked in front of the Senese home, was a mass of flames. The husband saw it from a window. He dashed out and turned in an alarm of fire. On his way out, he told the police, he saw his wife standing on the stoop, a smile lighting her face.

Then came the firemen and apparatus. Nothing remained of the automobile but a twisted and warped metal chassis. At this juncture Patrolman Dominick Marino came along, and Senese ordered him to arrest his wife on a charge of arson.

Mrs. Senese, mother of two children, admitted the charge, according to the police, who said she told them she had sprinkled gasoline on the motor car and applied a lighted match because she had the right to do so. She declared it was her automobile because she had paid the last note.

Mrs. Senese, the police said, declared her husband had taken another woman out in the car. This happened often, she complained, and she had determined to break up that practice.

When Mrs. Senese was arraigned before Magistrate Harry A. Gordon in Harlem court, her husband told the Court he believed her to be of unsound mind, and declared she had threatened him and had been acting peculiarly. He asked that a charge of insanity be entertained. The Magistrate directed that this complaint be drawn up.

Arraigned on this complaint, Mrs. Senese convinced the Magistrate of her sanity. She said her husband was attempting to get rid of her by this means, because of his infatuation for another woman. The Magistrate dismissed this complaint and adjourned the hearing on the arson complaint until today, fixing bail at $1,000.

BELLEGAMBE PAINTING HERE FROM MONASTERY

'The Conversion of St. Paul,' Four Centuries Old, Comes to Kleinberger Galleries.

"The Conversion of St. Paul," a painting by Jean Bellegambe (1470-1540), arrived here yesterday on the liner Paris, for the F. Kleinberger Galleries, 725 Fifth Avenue, thus adding to American collections a work of art long hidden from the eyes of all but a group of Catholic monks living in the seclusion of a monastery at Vergier, France, near the Belgian border. The crumbling of this old monastery of St. Martin, and the departure of the monks for Belgium, resulted in the transfer of one of the most valuable of French primitives. The painting is held at $75,000.

The work is believed to be more than four centuries old. The scene is laid on a road, behind which are hills, a lake and a chateau. In the foreground is depicted St. Paul astride a white horse which has collapsed. He is gazing upward, viewing the celestial "sign" in the sun rays. Soldiers in armor, on horseback and afoot, surround him, their faces reflecting their horror at the miracle. In the transparent coloring that marks the picture, red, white and yellow predominate. The panel is 40 by 47 inches.

Other works by Bellegambe in America are a triptych in the M. Friedsam collection, and a panel in the John G. Johnson collection, in Philadelphia.

ASK ST. PAUL CASE APPEAL.

Counsel for Jameson Committee Act to Reach Higher Court.

Special to The New York Times.

CHICAGO, Oct. 7.—First steps to remove the Chicago, Milwaukee & St. Paul Railway bankruptcy case from the jurisdiction of the lower courts to that of the Appellate body were taken today by counsel for the Jameson Committee of Bondholders when a motion was filed with Judge James H. Wilkerson asking leave to appeal from his recent order denying a petition for intervention to the United States Circuit Court of Appeals for this district.

The motion was filed by Attorney Weymouth Kirkland, Chicago counsel for the committee, who pointed out that it was not aimed against that part of the order, which designated Nov. 22 as the date for the sale of the railroad by public auction at Butte, Mont.

Attorney Horace K. Tenney, who is representing the trustees, immediately objected to the motion, both on technical grounds and because, he says, the granting of leave to appeal would seriously interfere with, if not preclude, the carrying out of Judge Wilkerson's order for the sale of the railroad.

Window Advertisers End Meeting.

The Window Display Advertising Association closed its three-day convention at the Hotel Pennsylvania yesterday. At the morning session the speakers were Carl V. Haesher of the Burke Hardware Company, Waukegan, Ill., on "What I Would Do if I Were in the Manufacture of Shoes", W. B. Benton of the George Batten Company, on "Business From an Agent's Standpoint," and Paul B. West of the National Cashbox Company, Inc.

INDIANA CHARGES ROUSE PROSECUTORS

Attorney General Promises Grand Jury Inquiry if Evidence Is Credible.

COUNTY CALLS FOR PROOF

Leader of Investigating Editors Calls Conference on Alleged Corruption Under Klan Rule.

Special to The New York Times.

INDIANAPOLIS, Ind., Oct. 7.—County Prosecutor Will H. Remy late today called for evidence with which to conduct a Grand Jury investigation into charges that Indiana has been governed by corrupt politicians and Ku Klux Klansmen.

Remy, who prosecuted D. C. Stephenson and sent the former Grand Dragon, at the time the greatest political power in the State, to prison for the murder of Madge Oberhalter, indicated that he might call the former Klan leader from behind prison walls to tell a Grand Jury what he has sent out in letters through secret channels.

"Let us," Remy said in a written statement tonight, "approach this investigation—if there is to be one—not as partisans, but as citizens."

But Thomas W. Adams, head of the Indiana Republican Editorial Association Committee, which has made the charges as the result of its investigations, does not want a Grand Jury investigation now.

"I want this bagful of evidence to go to the people first," he said.

He has called for tomorrow another meeting of the six members of the editors' committee and the six State Senators who have expressed themselves as in favor of a legislative investigation. He has plans to descend with the committee on the penitentiary at Michigan City and demand that bodies of public and quasipublic servants be allowed to see Stephenson. This privilege has so far been denied by Governor Jackson, the Prison Board and Warden Daly.

A former Judge stopped Mr. Adams on the street today and told him to demand a writ of mandamus against the Governor. He said any honest Judge would have to grant the petition. This is among the possibilities Mr. Adams is considering.

The committee leader made public another document today from the mass of evidence he says he has collected. This was a letter alleged to have been written by Mayor J. L. Duvall of Indianapolis to Stephenson when the latter was still at the height of his power. It refers to the primary campaign of Governor Jackson and is on the letterhead of the Klan.

Governor Jackson, asked about this letter, did not deny he was a Klansman. He said, however, he knew nothing about the letter, and if it was written in his behalf it was no fault of his. Mayor Duvall spent most of the day denying the authenticity of the alleged contract given out by Mr. Adams yesterday, in which Mayor Duvall was made to appear to have promised to consult Stephenson concerning appointments in return for Stephenson's pre-election support.

INDIANAPOLIS, Oct. 7 (AP).—Arthur L. Gilliom, Attorney General of Indiana, today took cognizance of the charges of political corruption and Klan rule in the State made by Thomas H. Adams, Vincennes publisher, and mailed a letter to the leader of the investigation conducted by State editors in which he declared that if "credible evidence" is submitted, the Attorney General's office would see that it receives attention from a Grand Jury.

The Attorney General's letter said he had "taken note of statements and innuendoes appearing in the public press concerning alleged improper conduct in the affairs of the Government of the State of Indiana." The charges, he said, presented "a challenge to honor and decency that cannot be overlooked by this office."

FEISUL IS IMPRESSED IN FLIGHT OVER LONDON

'Ajaib!' Exclaims Viceroy of Mecca as the Great City Lies Like a Map Beneath Him.

Copyright, 1926, by The New York Times Company.
By Wireless to THE NEW YORK TIMES.

LONDON, Oct. 7.—"Ajaib!" exclaimed Prince Feisul, Viceroy of Mecca, yesterday when he was taken for a flight and saw London flattened out beneath him like a map.

"That is what he keeps saying all the time," said a member of his suite to a reporter. "It means marvelous. The immensity of the city has astonished him. He was tremendously thrilled by a motor racing at the Brooklands track, though he knows nothing about automobiles. He is a fine judge of horseflesh, however, and spotted three winners at Newmarket, though he doesn't bet."

It is declared that no bustling American tourist ever did the sights of London more rapidly and thoroughly than Prince Feisul. Since he came a fortnight ago he has seen the Tower of London, the House of Lords, the House of Commons, Sir Alan Cobham's return from Australia, a football match, six theatres, has paid two visits to the zoo, has gone on a series of shopping tours, has flown over London and has had a look at all the usual other points of interest.

TALLEY OUTDRAWS EDERLE.

$9,000 Paid to Hear Singer in Des Moines, $400 to See Swimmer.

Special to The New York Times.

DES MOINES, Iowa, Oct. 7.—W. E. Robb, a former preacher, who while sheriff was known as the "hanging parson," sought to enlarge the profits of his Summer resort at Lake Avon, on the outskirts of Des Moines, by having Miss Gertrude Ederle appear there in swimming exhibitions yesterday afternoon and evening. A swimming contest for women and a barbecue for the spectators were also on the program.

But he made the mistake of booking Miss Ederle for the same date that Miss Marion Talley, Metropolitan Opera prima donna, appeared in concert at the Coliseum here. Some 5,300 persons paid $9,000 to hear Miss Talley sing last night. Approximately 700 cash customers contributed only $400 toward defraying Robb's expenses of $1,000, of which the swimmer's manager got $750.

REGISTER TODAY!

Registration is necessary for a vote in the general election on Nov. 2. Registration in New York City will be held all this week. The registration places will be open from 9 to 10:30 P. M. the first five days and from 1 A. M. to 10 P. M. on Saturday.

15 EAST 69 ST.
A Residential Hotel
Now Open
ONE ROOM and BATH or LARGER
Furnished or Unfurnished
PLANS ON REQUEST
Rhinelander 9431
JAMES H. BRENNAN
Resident Manager
Renting Agents
Douglas L. Elliman & Co., Inc.
15 E. 49th St. Phone Plaza 9200

Daily Style Hint For Well-Dressed New Yorkers

NEW YORK, October 8—When one goes to the play in the evening the matter of disposing of one's top coat is, frequently, a bit of annoyance. Not if it's a top coat of pure camel hair. Though you stuff it under your seat, a brisk shake rolls out the wrinkles. Shower-proof, too, when you step out into an unexpected drizzle.

Camel hair evening top coats come in two smart colors approved by the best-turned-out men. They are midnight blue and dark Oxford gray. Exclusive, but not expensive.

John David

The Berkshire
21 EAST 52d STREET
CORNER MADISON AVE.
OPERA pumps become seven league boots when one resides at The Berkshire . . . —It's only a step from everywhere!
Mr. Martin Sweeny,
Managing Director.
Now showing furnished apartments—with elevator service.
PEASE & ELLIMAN
340 Madison Avenue
Murray Hill 6300
Branch 21 East 60th Street

SAKS-FIFTH AVENUE
Forty-Ninth to Fiftieth Street
COMPLETE OUTFITTERS TO MEN
We have had tailored in our own workrooms a splendid collection of
FOUR GARMENT SUITS
—in imported fabrics of quality—with choice of half belted or plain back models.
50.00 to 80.00
SIXTH FLOOR

FOR WEDDING GIFTS

THE SHARON
GORHAM SILVER PLATED
THREE PIECE COFFEE SET
$35
GORHAM
Fifth Avenue at FIFTY-SECOND STREET
Also at 17 Maiden Lane

This Explains It
THE present large resources of this savings institution and its remarkable growth are due to an earned reputation for Safety, Conservatism and Fair Dealing over more than a third of a century. Three convenient savings plans are offered,—one for ordinary savings,—one for those who save regularly each month,—one for lump-sum time investments. They return
4½ AND 5% COMPOUNDED QUARTERLY
Ask for details. A booklet tells all. Remember, savings made now or on or before October 13 will earn from October 1. Step in and ask, phone (Barclay 2100), or mail the handy coupon.
Hours: Daily 9 to 4—Saturdays 9 to 12—Open Mondays until 7
THE FRANKLIN SOCIETY
for Home-Building and Savings
15 PARK ROW NEW YORK
Please send me your booklet. Without obligation, of course.
(Name) _____
(St. and No.) _____
(City and State) _____ T-12-8

MEN'S DOUBLE-BREASTED BLUE BASKET WEAVE—SILK LINED FRANKLIN FIFTY SUITS
A silk lined double-breasted suit in a blue basket weave that keeps its colour, holds its shape, and wears like wire—a beautiful piece of material now reappearing for the first time in years in the society of fifty dollars!
Franklin Simon & Co
Fifth Ave., 4 to 16 W. 38th St.
Arthur & Co. Ltd.
405 Madison Ave., 47th & 48th Sts.
Entire Contents Copyrighted, 1926, by Franklin Simon & Co., Inc.

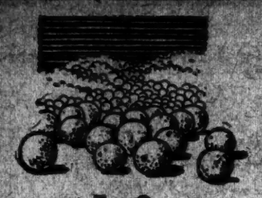

cool facts

¶ Naturally the thirst for Nedick's Orange Drink cools off a bit as the mercury falls. But not much—for it still takes from 20,000 to 30,000 oranges a day to satisfy healthy, discriminating New Yorkers.

¶ Discriminating, because they insist on Nedick's unequaled, uniform flavor. Healthy because they reap the health-building benefits of golden, tree-ripe oranges.

Nedick's
THIRST-STATIONS

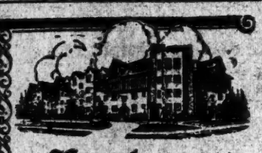

Larchmont Gables Apartments
Boston Post Road at Alden Road, Larchmont

Just In Time for the Finest Season

BEAUTIFUL always, Westchester dons its rarest garb in autumn—a carnival of gorgeous colors. And the bracing air!—

Larchmont Gables offers a few really choice suites of 4 and 5 generous rooms in ideal layouts. Four-room suits so arranged that one room may be used as bedroom or dining room, as preferred.

All rooms outside, each apartment extending entirely through the building.

Every convenience; private garages, tennis court and playground. Restaurant on premises and maid service as desired.

Located in beautiful private park. Moderate rentals, $100—up.

Come out and see for yourself.

HARRY RICH MOONEY
Phone—Larchmont 1300

The KNOTT AMERICAN PLAN

Assuring ATTRACTIVE apartments with ENJOYABLE meals and COMPLETE Hotel Service at predetermined MODERATE cost

The Judson
53 Washington Square South
The Holley
36 Washington Square West
The Earle
103 Waverly Place, Cor. Wash. Sq. North
The Van Rensselaer
At 11th Street, East of Fifth Ave.
The Irving
Gramercy Park South
The Le Marquis
At 31st Street East of Fifth Avenue

If It's In New Jersey

Call our nearest office for Title Insurance or mortgage loans.

Fidelity Union Title and Mortgage Guaranty Co.

Capital and Surplus—Over $3,000,000
755 Broad Street — 9 Bank Street
Newark, N. J.

BERGEN COUNTY OFFICE
191 Main Street, Hackensack, N. J.
UNION COUNTY OFFICE
291 North Broad Street, Elizabeth, N. J.

Chilly Mornings! We Are Ready With Top Coats!

My Scotch Shetlands are light and warm. There is nothing so good as pure wool to give glow with the least weight. An imported Scotch Shetland at $45 is a real opportunity. Correct models and careful store service.

G. N. Vincent
524-526 6th Ave. Nr. 31st.

TRADE IS FAVORABLE SAY MANUFACTURERS

Survey of 5,000 Brings Reports of Good Conditions From 92 Per Cent.

ASSOCIATION ENDS MEETING

Urges Tax Relief, Extension of Federal Reserve System and Higher Pay for Judges.

Adoption of resolution on taxation, increased pay for Federal Judges, reorganization of Government departments, commercial arbitration, the Federal Reserve System, the open shop, the United State Patent Office, railroad transportation, junior education and employment; a luncheon for the discussion of industrial preparedness, another inaugurating the Women's Bureau and a trade survey covering 5,000 manufacturers compiled since Sept. 15, concluded the annual convention of the National Association of Manufacturers at the Waldorf yesterday.

The survey was presented by D. M. Edwards. It showed the consensus as to present trade to be 92 per cent. favorable, 19 per cent. reporting it as excellent, 73 per cent. good to fair, and 8 per cent. pronouncing it poor. Prospects for the Winter were viewed as excellent by 16 per cent., good to fair by 83 per cent., and poor by 1 per cent.

An increase in employment since last Fall was reported by 68 per cent. of whom 8 per cent. noted a large increase while 32 per cent. noted a decrease. An adequate supply of labor of all classes was reported by most of the answers, but 10 per cent. reported a shortage of skilled labor and 4 per cent. a shortage of unskilled labor.

Better business than in 1925 was reported by 50 per cent. of the answers and wages were reported higher than last Fall. The survey covers sixteen basic groups.

Cost of Labor Disputes.

O. D. Frost, Chairman of the Employment Relations Committee, told the convention that during the years 1916 to 1925 inclusive the cost to this country of industrial disputes was $12,982,048,000; to employers it was $496,187,000, to workers $1,804,316,000 and to the public it was $10,681,545,000.

Charging that tax relief is not as yet an accomplished fact, James A. Emery, counsel to the association, declared that we save at Washington and waste in the State capitals. He added that the Government not only is taking one-seventh or one-eighth of the national income but is absorbing half of the national surplus. He recommended the repeal of the additional 1 per cent. tax burden placed on corporations, the reorganization of Federal departments, boards and commissions with a view to economy, the adoption of a pay-as-go policy and the halting of extravagant expenditure and adoption or enforcement of rigid debt limits.

As Chairman of the Committee on Patents and Trade-Marks, Calvin Townley told the convention that Federal Judges "can only live by the greatest economy—almost penury—on their present salaries, and it is actually impossible for them to send their children to college on these salaries. A considerable number of the Judges have resigned in recent years and months because of this situation."

Commends Detroit Churches.

Detroit churches were commended by Mgr. John L. Belford, rector of the Roman Catholic Church of the Nativity in Brooklyn, for their attitude in not permitting spokesmen of the American Federation of Labor to use their pulpits.

"I take my hat off to the ministers of Detroit who said 'No, we won't have any of this thing at all,'" said Mgr. Belford. "The American Federation of Labor is all right in its way, but if they want to talk to the people let them go and hire a hall."

Father Belford asserted that the church is not the place for a labor leader to talk, or anybody else, except a duly accredited minister of the Gospel.

The convention adopted a resolution urging the repeal of the 2 per cent. corporate tax; that the Federal Government abandon the field of estate taxation to the States and re-enter it only during national emergencies; and that the special excise taxes upon manufacturers recognized as war measures be repealed or reduced.

The widest use of commercial arbitration as exemplified in recent Federal legislation was urged in a resolution.

The association went on record as approving the extension of the Federal Reserve System for a ninety-nine year term; it reaffirmed its stand in favor of the open shop; it asked that new housing be provided at once for the United States Patent Office; it opposed the attempt to amend the Constitution of the United States to give Congress supreme power to limit, regulate and prohibit the labor of persons under eighteen years of age, and it approved the movement known as a "Better Understanding Between Industry and Agriculture."

GARY PRAISES COOLIDGE.

Receives President's Congratulation on Eve of 80th Birthday.

"President Coolidge is behind and in support of all the good movements of the country that come within his authority and jurisdiction," said Judge Elbert H. Gary, Chairman of the Board of the United States Steel Corporation, at a luncheon arranged by the National Association of Manufacturers at the Waldorf yesterday for the discussion of industrial preparedness.

Hanford MacNider, Assistant Secretary of War, another of the speakers, said that he had a letter from President Coolidge to Mr. Gary and read it to those assembled. The letter follows:

My dear Judge Gary:

I understand you are to preside at an industrial preparedness luncheon in New York on Thursday and I wish at that time to express my appreciation of what you have done and are doing in this work.

The occasion coming a day before your eightieth birthday serves to call attention more strikingly to the unusual character of your service. That you still retain your active interest in public matters is worthy of high commendation.

My hearty congratulations on your birthday and best wishes for continued health, happiness and opportunities for usefulness.

CALVIN COOLIDGE.

"It was very kind of the President," said Mr. Gary, "to write that letter of a personal character, which has been read to you. He is always doing great things and fine things. I should say one of the best things he is behind is this safety movement, this protective movement. He is to be congratulated that he has such a fine lot of men in his Cabinet, in his Presidential family, to assist in this great work. I think the next best thing he is supporting is prosperity.

"But what would prosperity in this country be worth or how long would it last unless peace was assured; if another great World War should be forced upon us at the present time? It would go to pieces almost in the twinkling of an eye. And, therefore, the President of the United States sees, as you and I see, that while of all things in the world, this country desires peace, it is necessary to be prepared to maintain and to compel it whatever may be precipitated."

"Our industrial preparedness is a frank declaration to the world that we not only want peace but that we intend to have it," said Secretary MacNider.

Major Gen. C. C. William, Chief of Ordnance, told the delegates that the industrial preparedness plan is the most important in the War Department in the event that this country again become involved in war.

Colonel James J. Walsh said that it is within the power of the manufacturers of this country to save themselves—as taxpayers—$1,000,000,000 for every forty days saved in meeting the emergency of another war.

At a luncheon inaugurating the Women's Bureau Judge Gary said that the women have come into their own in industry. He said that in many respects he thought that the women are as good, successful and competent as men in industry.

"In morals, persistent endeavor, honesty and determination the women have always been better than the men," he said.

Judge Gary said that while he believed in the most generous treatment of workers he also believed in the open shop.

ACHELIS WILL PROBATED.

Family Gets Bulk of $210,000 Estate Left by Rubber Maker.

Special to The New York Times.

GREENWICH, Conn., Oct. 7.—Frederick G. Achelis, President of the American Hard Rubber Company of New York, who died at his home in Round Hill, Greenwich, on Sept. 18, left real estate valued at over $110,000 and personal property estimated at more than $100,000. The will was admitted to probate yesterday by Judge Stephen L. Bedford.

Mrs. Helen B. Achelis, the widow, and three children, Audrey, Frederick and Gertrude, receive the bulk of the estate. Frank D. Hendrickson, a brother-in-law, receives 2 per cent. of the value of the property, real and personal, and shares in one-fourth of the rest. Mr. Hendrickson and the widow are named as executors.

Former Woerz House Sold.

Douglas L. Elliman & Co. sold for Myron Falk and Benjamin Mordecai the former Woerz house at 1 East Sixty-third Street, adjoining the corner of Fifth Avenue, on a lot 25 by 100 feet. The sellers purchased this property only a short time ago with the intention of erecting a nine-story apartment hotel. The buyer is the 820 Fifth Avenue Corporation, owner of the apartment house on the corner, which has bought it to protect the easterly light of these apartments.

POLAR BEARS COWED AS SHIP CREW SINGS

Captain Bob and Baffin Belle, Shocked, Stop Fighting and Walk Into Cage.

BEWILDERED BY AUTO HORNS

Animals Leased in Arctic Are Safely Transferred to the Zoo From Expedition's Schooner.

The two young polar bears leased by a cowboy member of George Palmer Putnam's recent Arctic exploration party were transferred yesterday from the expedition's schooner Effie M. Morrissey to the Bronx Zoo. Captain Bob and Baffin Belle, as the two balls of white fur were named, were bearish in temperament and thoroughly bewildered by their transit through the city.

The swift motion of the motor truck was unlike any berg or floating cake they ever traveled on. The toot, screech and grunt of miscellaneous automobile horns was weirder than any Eskimo political convention they ever listened to. And the glimpse they got of the crowds convinced them they were in strange surroundings.

So when Captain Bob and Baffin Belle reached their quarters next to the cages which house Governor Smith's black bear cubs both polar bears put their heads wearily on their shaggy paws. Peter Romanoff, head keeper of the bears at the Zoo, was understood to have heard the Captain say to Belle—his first civil utterance of the day, by the way—something to the effect that "New York is all right to visit once in a while, but I'd never want to live here."

A big cage was backed against the permanent coop on the schooner's deck and the doors were opened. Captain Bob shot through the opening into the new cage, but whirled to prevent Baffin Belle coming in. He growled dreadfully and tried to, as the crew said, "shoot" the young lady bear. Dunrud and Romanoff banged on the cages and the crew tried to sing. Captain Bob paid scant attention to the banging, but he seemed to be paralyzed by the song. While he was spellbound his mate rushed into the cage.

Then the Captain started to claw the bars and to bite them. He skinned his nose and cut his paws in this pastime. Baffin Belle, thankful that her temperamental companion had transferred his attentions from her to the cage, joined in an effort to eat her way out. While the Captain was engaged in taking a good bite at one of the bars, his roving eye spotted Belle. This irritated him and he rushed at her. They were staging a good fight, with plenty of growls but no damage, when the crew sang again. Stark fear gripped both bears and they slunk to their corners.

Upon arrival at the Zoo and after they had recovered from the excitement of the trip, the bears began to inspect the Governor's bear cubs. Romanoff predicted that a warm friendship would develop.

TIFFANY & Co.
FIFTH AVENUE & 37TH STREET

CHINA PLATES

MINTON, CROWN STAFFORDSHIRE, COPELAND, COALPORT
CROWN DERBY, CAULDON, DOULTON, WEDGWOOD, LENOX
ROYAL WORCESTER

BONWIT TELLER & CO.
The Specialty Shop of Originations
FIFTH AVENUE AT 38TH STREET

New! WHITE GOLD FLEXIBLE BRACELETS WITH *"Lucky"* ANIMAL CHARMS!

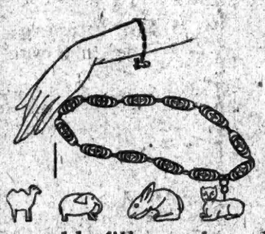

THE "good luck" of fashion attends her who wears many little semi-precious animals on a flexible white gold filigree bracelet—a new Paris vogue!

White Gold Bracelets 7.00

Animal Charms 5.50
In carnelian, chrysoprase or crystal.

JEWELRY—Main Floor

BONWIT TELLER & CO.
FIFTH AVENUE AT 38TH STREET

New French Importation!
SPORTS FROCKS OF LUXURIOUSLY SOFT *"RABBIT'S HAIR"* AND SILK CREPE

65.00

ONE of the most de luxe sports fabrics ever loomed—soft as down, light as fluff! The jumper tops are of "rabbit's hair" with pointed or deep square yoke treatments of crepe de chine; the pleated skirts are of crepe de chine.

VALENCIA BLUE
CIEL BLUE
WILLOW GREEN

SPORTS ATTIRE—Fourth Floor

LABOR PLANS UNION IN AUTO INDUSTRY

Continued from Page 1, Column 6.

tion, headed by Vice President Frank Duffy of the federation and Sarah Conboy as Secretary, urged the suspension of jurisdictional questions among all unions so as to reach the goal successfully.

James O'Connell, President of the Metal Trades Department, pointed out that there were more than 1,000,000 workers in the automobile plants, exclusive of those employed in maintenance and distribution. He said the industry had been without union organization since it began and had grown by leaps and bounds until it was the dominant factor in the non-union and "American plan" movement.

Declares Men Are Dissatisfied.

Declaring that the automobile industry is the most highly specialized industry in existence and "its employes are specialized into mere atoms of a vast industry," Mr. O'Connell added:

"Notwithstanding what their employers and the press may say, these men are not satisfied. They are disgusted with their lot, but fear that if they lose their jobs they may not get another place where they will get the same kind of a nut to work on.

"No task confronting us in organization is equal to the task of organizing the automobile industry, and if we get the cooperation of the officers of the unions interested in this work we may soon report progress on plans that may bring hope for happiness to millions in this industry."

T. A. McCullough of the Omaha Typographical Union differed with Judge Elbert H. Gary's recent criticism of the possibility for the wholesale introduction of the five-day week, and remarked that Judge Gary was no more cognizant of the trend of industry than was the head of the Detroit Chamber of Commerce, who ascribed this city's prosperity to the American plan.

Andrew Furuseth of the International Seamen's Union also spoke in favor of the resolution for the organization of the automobile workers, which was adopted unanimously.

Eddy Speaks on Russia.

In his address this afternoon Mr. Eddy made no reference to the controversy aroused by the Y. M. C. A.'s cancellation of the invitation to Mr. Green. Explaining that he was speaking only for himself, not for his association, Mr. Eddy told of the recent visit to Russia of his group and said that they found three evils in Russia—a severe abridgment of liberty with little liberty of the press, dogmatic material atheism professed by all members of the Communist Party and the policy of the Third International for world revolution by violence.

The visitors also found three things to admire, Mr. Eddy said. These were: Leaders of a nation of 140,000,000 people who put public service above private profit, working for the most enduring government in Europe, "as no other government in Europe is so stable"; the most colossal social experiment in history, and a nation ready to challenge the rest of the world wherever imperialism exploited the poor and helpless.

"Why don't you go to see for yourselves and learn if what I say is true?" he demanded. "Why not do as every other nation has done, and send a delegation to Russia to see what's there? Why run on second-hand propaganda, Red and White? Instead of suspicion and hostility, why not get down to bedrock facts? Why not see what's good and bad, to see if we cannot bring this great labor Government into the economic heart of the world?

"Thank God for the American Federation of Labor! You are conservative but you are moving. I hope you'll move a little faster."

Green Answers Eddy.

"Mr. Eddy told us what we believe, that the Communist Party is ruling in Russia with an iron hand and has established an autocracy there little less than the Czar exercised in his way," said Mr. Green, after the address. "He complained because the people of Russia were not free, because the Red International was attempting to establish a world revolution through violence. That is a fact. We knew that."

"If proof were needed that we should keep out of Russia Mr. Eddy supplied it," was the comment of Daniel Tobin, a Vice President of the Federation and President of the International Brotherhood of Teamsters.

Matthew Woll, another Vice President, said the delegates were "seething with resentment" over the incident.

"It makes no difference how ideal or how rotten conditions are in Russia," said Mr. Woll. "We do not have to go to Russia to find out how the Russian Communists are trying to destroy our form of government and, as a means to that end, wreck the American labor movement. Mr. Eddy pleaded the case of the capitalists of the United States who have obtained concessions in Russia and who are now seeking to exploit the Russian workers by having the United States recognize Soviet Russia."

A telegram of greetings was received from John R. McQuigg, National Commander of the American Legion, in convention in Philadelphia.

The delegates will visit the Ford automobile works tomorrow afternoon.

REGISTER TODAY!

Registration is necessary for a vote in the general election on Nov. 2. Registration in New York City will be held all this week. The registration places will be open from 5 to 10:30 P. M. the first five days and from 7 A. M. to 10 P. M. on Saturday.

Smoky Fireplaces
Made to Draw

Also expert service on general chimney work, heating and ventilating
No payment accepted unless successful
Frederic N. Whitley, Inc.
Engineers and Contractors
217 Fulton St., Brooklyn

Official Representatives for BURBERRYS LONDON COATS *at* $75

PARIS — *America's Most Beautiful Store* RUSSEKS FIFTH AVENUE At 36th Street — LONDON

DOMINANT VALUES IN NEW COAT FASHIONS
WITH LUXURIOUS RUSSEKS FURS

The Materials
CASSIA
LIZARDA
PINPOINT
LUSTRAH
KASHARELLA
SUEDE VELOUR

The Rich Furs
WOLF
BEAVER
BADGER
OPOSSUM
KIT FOX
CROSS FOX
HAMSTER

REPLICAS OF NEW PARIS MODEL COATS OF HIGHEST CHARACTER
At the Concentrated Prices of
$95 - $125 - $165

COATS incomparable at their price—created from the season's smartest materials, richly trimmed with sumptuous Russeks furs. Concentrated values like these are only possible to an organization which enjoys the style-creating advantages, first-hand importing connections, production economies and outlet facilities of Russeks.

OTHER COATS *in the Parisian Manner* $69.50 *to* $495

And a Distinguished Collection of
Velvet & Metal Evening Wraps—$125
For Madame et Mademoiselle

WOMEN'S & MISSES' COAT SALON—*Fourth Floor*

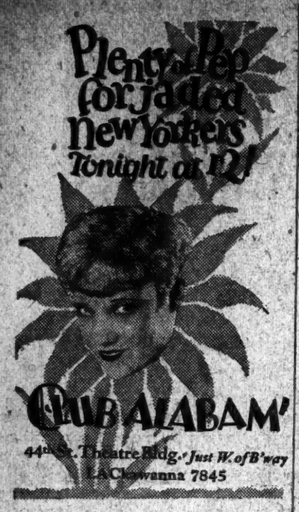

Built for
ALEX. SMITH CARPET CO.

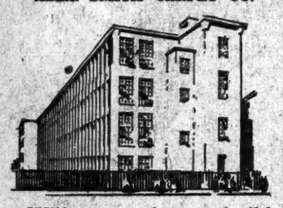

Will you need a new building by next spring? Then don't hesitate to build it this winter.

Winter work, if done by a Class A builder, is as efficient and economical as summer work.

And instead of having a building problem on your hands during the busy spring and summer months, you will have your plant in full operation.

Talk this over with us.

Barney-Ahlers
Industrial Construction
"Speed with Economy"
110 West 40th Street Penn. 2866

MERGER APPROVED BY LUTHERAN SYNOD

Second of Three Jurisdictions Votes for Union—Action by Ministerium Awaited.

FUNDS ALLEGED DIVERTED

Charges of Misappropriation of Synod Money by Churches Sent to Executive Committee.

The Lutheran Synod of New York voted yesterday, the closing day of its ninety-seventh annual convention in St. James's Church, to merge with the New York Lutheran Ministerium and the Lutheran Synod of New York and New England. The last named body already has acted favorably and decision to unite now rests with the Ministerium, which has awaited word that both the other bodies would accept seventeen amendments required by the Ministerium. This the Synod of New York did yesterday.

The merger report was presented by the Rev. Dr. Arthur S. Hardy and adopted on motion of the Rev. Dr. George L. Kieffer.

A request of the Ministerium that its name be the name of the merged synod was rejected. The name that has been approved by a joint commission is the United Lutheran Synod of New York.

There were a few minutes of excitement in the afternoon when a memorial was presented by the Southern Conference of the synod. This instructed the officers of the synod "to secure the names of pastors and members of the church councils who are diverting the funds belonging to the United Lutheran Church and the synod into their church treasuries; that the Secretary of the synod be instructed to inform them that such action is a misappropriation of trust funds."

The Rev. Dr. Paul M. Young of Emmanuel Church, the Bronx, argued for the memorial, saying:

"As President of the Southern Conference I make this recommendation. Some of the congregations are diverting the funds over the heads of their pastors or with their pastors' consent. If they did that in public life, they would go to Sing Sing. Such men should be notified of their status according to the laws of man and God. I say such men should be known. They are no less than thieves."

The Rev. Dr. W. H. Stutts of Epiphany Church, Brooklyn, said that if a minister and congregation were not honest, a resolution would not make them so.

The Rev. Dr. E. A Dietz of the Church of Our Saviour, Manhattan, moved that the memorial be sent to the Executive Committee. No names of pastors or churches were mentioned. It was explained after the session that this method seemed wiser than taking the cases into the courts.

The Rev. Dr. Charles W. Leitzell of Albany was re-elected unanimously as President for a second term of five years.

The Rev. Arthur J. Traver refused renomination as Secretary because he has resigned as pastor of St. Thomas's Church, in the Bronx, to become Secretary of the Luther League of America, with headquarters in Philadelphia. Mrs. Boomhower, wife of the Rev. W. G. Boomhower, was nominated. She has been official stenographer of the synod several years. The constitution specifies, however, that the Secretary must be an ordained minister, so the synod elected her husband as Secretary. He is pastor of a church at Cobleskill, N. Y., and Statistical Secretary of the synod.

The Rev. A. L. Billenbeck of Lockport, N. Y., was elected Statistical Secretary. Fred Wefer of 115 Liberty Street, Manhattan, was re-elected Treasurer. The Rev. E. von Hahman of Trinity Church, Amsterdam, N. Y., was re-elected German Secretary.

70-MILE SWIM FOR WOMAN.

Lotty Moore Schoemmell Plans to Make That Distance Sunday.

Lotty Moore Schoemmell, New York's only girl life guard, who recently swam forty-four and one-half miles around Manhattan Island in 14 hours 11 minutes, announced yesterday that she would go to Albany tomorrow morning for her 160-mile swim from Albany to New York.

Starting under the Albany bridge about 6:30 A. M. on Sunday, she will attempt to swim seventy miles the first day. Swimming during the day and sleeping aboard a launch at night, she expects to make the entire distance in four days, arriving in New York on Wednesday night. Mille Gade Corson's time for the same swim was six days.

Lotty Moore Schoemmell made a record of 5 hours and 57 minutes for the twenty-one-mile swim from the Battery to Sandy Hook, against the record of 7 hours and 11 minutes held by Gertrude Ederle. She said yesterday that her open challenge to any swimmer for an endurance swim of twenty-five miles or more had not been accepted yet.

REGISTER TODAY!

Registration is necessary for a vote in the general election on Nov. 2. Registration in New York City will be held all this week. The registration places will be open from 5 to 10:30 P. M. the first five days and from 7 A. M. to 10 P. M. on Saturday.

FRENCH CHATEAU BEING MOVED HERE

Wealthy New Yorker Is Taking Courcelles Stone by Stone for Rebuilding on L. I.

COST HIM 7,000,000 FRANCS

One Piece of Gothic Furniture Alone in Famous Mansion Is Valued at 200,000 Francs.

Copyright, 1926, by The New York Times Company.
By Wireless to THE NEW YORK TIMES.

PARIS, Oct. 7.—When New Yorkers motor out on Long Island next Spring they will have the unique pleasure of seeing a famous French chateau with colorfully historic background, for a wealthy man, known for his interest in art, has just purchased the Chateau de Courcelles and is transplanting it, stone by stone, to his American estate.

The name of the New Yorker is being withheld by H. S. de Souhami, through whom the transaction was made, but the beautiful old building is now being torn down and the first shipment will go on the French liner Paris on Wednesday. M. de Souhami is also going to New York on the Paris and will take charge of the reconstruction of the chateau.

The chateau, with its magnificent decorations and furniture, cost the American about 7,000,000 francs, a price regarded here as not excessive, especially when it is considered that one piece of Gothic furniture alone was valued at 200,000 francs.

The story of how the American came to purchase the chateau is characteristic of the manner in which wealthy American art connoisseurs make purchases abroad. This American came to Europe early in the Summer with the idea of buying only a few pieces of furniture for a new home, the plans for which had just been completed.

He consulted his agent, M. de Souhami, who casually informed him that there was a famous chateau for sale with its furnishings. The American said he would like to see it. A few days later they visited the chateau together and in less than a week the deal was arranged.

The chateau is situated on the Route du Mans at La Fleche. It was built in 1640, during the reign of Louis XIII, by Francois Mansart, and two large fortunes were expended on it before it was completed and furnished.

Louis de Champlais, the original owner, died a ruined man, because of his disastrous efforts to finish the chateau, and his wife, known as Mme. de Courcelles, likewise became bankrupt in a similar effort.

The woodwork of the chateau is regarded as among the most beautiful in Europe. It is also being taken to America. One of the most beautiful features of the chateau is the chapel and its religious figures of carved stone.

The chateau has long been abandoned, and several French art critics, while regretting that the building must leave France, believe it will be excellent propaganda for classic French art in America.

REPEATS

What Owners think of this Company is best indicated by the fact that when we build one building for them we invariably get the next one when it comes along.

THOMPSON-STARRETT COMPANY
Building Construction

Where the View Begins

The business section comes up as far as Columbus Circle, and there begins Central Park with its broad green acres. Just above the Circle, combining central location and park setting, stands The Mayflower-Plymouth, your logical home.

1, 2, 3 or more rooms; serving pantries; large closets; exceptional cuisine; moderate rentals. Furnished or unfurnished. Ownership management.

Direction M. Nerlinger | L. Jones, *Manager* Columbus 0060

MAYFLOWER-PLYMOUTH
A Residential Hotel
CENTRAL PARK WEST 61ST AND 62ND STREETS

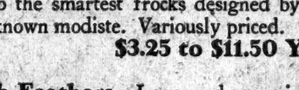

B. Altman & Co.

The Vogue of
FLUTTERING FEATHERS

For Afternoon—A soft, delicately toned ostrich boa to complement the smart tailleur or informal frock **$11.00**

For Evening—A long, flowing scarf of crepe de Chine with exquisitely coloured feathers curling gracefully from the end . . **$8.50**

Neckwear Department
FIRST FLOOR

Trimming The Modern Frock

In the Manner of the Parisienne

A New Silk Fringe—Chanel introduces a crumpled silk fringe in black, white or multi-coloured effect. A fringe with a graceful, shimmering motion that adds vibrant animation to the smartest frocks designed by this well-known modiste. Variously priced.
$3.25 to $11.50 Yard

Ostrich Feathers—Long and sweeping or brief and fluttering, ostrich feathers are being used in a profusion of widths and colours for the elegant mode of evening and formal afternoon. A feminine fashion that finds its complete expression at Altman's. Variously priced . . . . **$1.35 to $6.75 Yard**

Buttons and Buckles
Decorate the Mode

Never before have they seemed more versatile. A myriad of sizes and shapes and clever motifs.

BUCKLES of crystal, rhinestones, luminous painted metal, gleaming nickel, filigree metal, galalith, semi-precious stones.

BUTTONS that are large, small, in-between designed in a multitude of unique ways.

All gathered here at Altman's for your convenience in the

Trimming Department
FIRST FLOOR

FIFTH AVENUE—MADISON AVENUE
THIRTY-FOURTH STREET—THIRTY-FIFTH STREET
New York

B. Altman & Co.

Our Latest Paris Cable Reports Say
REPTILIAN LEATHERS

Alligator, Snake, Lizard—this smart new vogue for Autumn embodies three favourite shades—grey, beige, grey beige. Featured at Altman's in an attractive collection of matching bags and shoes, with Marvex gloves and Betalph Silk Hosiery in tones to correctly blend.

FOR THE GREY ENSEMBLE

Grey snake strap sandal, pair $30.00
Grey box-calf purse with inlay of real snake $38.00
Marvex grey suede cuffed gloves, pair . 6.75
Betalph chiffon-weight, grey silk hose . 3.50

FOR THE BEIGE ENSEMBLE

Nutbrown genuine alligator oxford tie with cherry patent leather applique, pair . . $20.00
Tan cowhide envelope purse trimmed with broad stripe of alligator $38.00
Pull-on pigskin gloves with alligator cuffs, pair $7.25
Betalph beige silk hose with openwork clox, 3.95

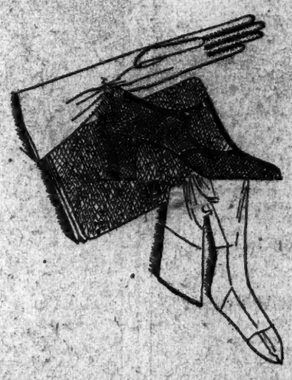

GREY BEIGE ENSEMBLE

Grey lizard pumps with applique of grey kid-skin, pair $18.50
Lizard envelope purse, with enameled clasp 50.00
Marvex hand-sewn washable beige pull-on gloves, pair $5.75
Betalph chiffon-weight silk hose in harmonizing tone $2.95

SHOES AND HOSE—SECOND FLOOR
BAGS AND GLOVES—FIRST FLOOR

There is also a large selection of reptilian leather overnight cases on the first floor

FIFTH AVENUE—MADISON AVENUE
THIRTY-FOURTH STREET—THIRTY-FIFTH STREET
New York

America's Most Beautiful Store
PARIS **RUSSEKS** LONDON
FIFTH AVENUE
At 36th Street

"SIMPLICITE" *by* PATOU *and*
"ETE" *by* MILER SOEURS
ASSURE THE MATRON OF THE SLENDER GRACE OF YOUTH

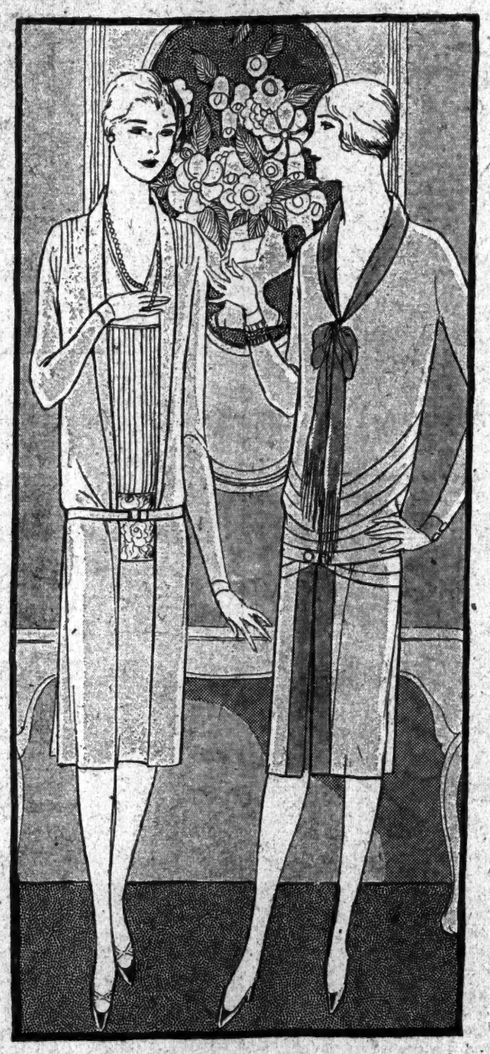

FASHIONS for Madame, inspired by the originations of Parisian master-designers, are a special feature of Russeks gown salon. The frocks illustrated, one a copy of Patou, the other of Miler Soeurs, follow lines that promise youthful grace to the most mature of figures.

$59.50 *and* $49.50

OTHER GOWNS *for Madame up to $150*

WOMEN'S GOWN SALON—*Third Floor*

Best & Co.
Fifth Avenue at 35th St.—N. Y.
Paris Palm Beach London

presents
TWIN "DARLINGS" OF THE PARIS MODE
Jenny's Ruffle Frock
Talbot's Bow Frock

REPLICAS AT 59.50

THE Talbot frock was chosen by "Viola Paris, the most chic woman in the world" for her Winter wardrobe (see current issue of Vogue) and both frocks are meeting with the enthusiastic approval of New York's younger—and smarter—set.

Both are two piece, and in flat crepe. The Talbot in two shades of one color—The Jenny with contrasting trimming on the blouse.

WORCESTER HEARS MUSIC NOVELTIES

Albert Stoessel Gives Three at City's Festival Within an Hour and a Half.

MONTEVERDE'S OLD SONATA

Performance Does Justice to Nature of Work Composed in 1610—Gardner's Violin Concerto.

By OLIN DOWNES.

Special to The New York Times.

WORCESTER, Mass., Oct. 7.—A salutary tendency to freshen the programs of the Worcester Music Festival was evident in the two concerts arranged and directed this afternoon and evening by Albert Stoessel. It has not always been customary in these parts for a single such occasion to offer the audience three novelties within the space of an hour and a half, these novelties ranging chronologically and esthetically from Monteverde's "Sonata Sopra Sancta Maria," performed for the first time in America, to Emerson Whithorne's "Saturday's Child," after the poem by Countee Cullen and a revised version of the violin concerto of Samuel Gardner, with the composer as interpreter-writer.

The evening concert consisted of short choral works, of significant beauty, fortunately placed on the program. There was the chorus of Bach, "Breit Forth! O Beauteous Heavenly Light," from the Christmas oratorio; Brahms's "Schicksalied," Bach's peasant cantata; the Alleluia and Resurrection from Liszt's "Christus Oratorio," Debussy's "Blessed Damozel," and the coronation scene from "Boris Godunoff." Young blood and progressive ideas have made themselves felt in the Worcester programs.

Monteverde's "Sonata" (so called) to the Virgin, for women's voices and instrumental accompaniment arranged by the young and modern-minded Italian, Vittorio Rieti, had been anticipated in New York, which was to have assisted at the first American presentation, as well as in Worcester. Alfredo Casella announced this work for production under his baton with the State Symphony Orchestra last season, but that orchestra, suddenly passing out of existence, foiled him.

Florid Instrumental Passage.

The "Sonata" is ushered in by a long instrumental passage, rather florid in style, after which the voices with an effect which is today charmingly archaic, in tone the next, "Sancta Maria ora pro Nobis." Their entrances are interspersed with extended Ritornelli. The confusion of musical terminology in the early seventeenth century—this work was composed in 1610—is well known. The reason why the word "sonata" usually, though not always employed for an instrumental piece of that period, is used in place of "cantata," as another word denoting a vocal composition, may be found in the fact that Monteverde has actually written an elaborate instrumental piece in which the voices are used in a manner almost incidental to the general pattern of the orchestral fabric. The music in its quality is the opposite pole from that of Monteverde, the revolutionist and pioneer of music drama, or the prophetic harmonist of certain of the Madrigals. This work makes it doubly evident that these were contemporaries and predecessors of Monteverde who wrote bolder counterpoint, as such, than he.

The interest and distinction of the "Sonata" be in a stylistic blend of that which is stiff and archaic, like paintings of the primitives, and that which is florid, lyric, and in this sense romantic in feeling. Apropos of style it may be asked, at the risk of tumbling into an archaeological pitfall, whether Rieti's instrumental version, with its Bach-like solo trumpet contesting with the strings, is the most suitable garb for Monteverde's ideas. Rieti's instrumental scheme, in certain details might be an example of orchestral procedure that was common a century later. These questions aside, the performance, which had not the acme of technical finish, did justice to the nature of the music, and was distinguished by a delightful tone quality from the female voice. The music is well worth the hearing, even though it is not the expression of those qualities which enable Monteverde to anticipate the modern musical period.

Whithorne's "Saturday's Child."

When Mr. Whithorne's "Saturday's Child" was performed for the first time last Winter in New York it was discussed at some length by THE TIMES. The performance this afternoon confirmed the previous impression, that this is, on the whole, one of the most serious and interesting of the recent scores of Mr. Whithorne, one in which he has treated a really fine poem with equal intelligence and self-abrogation. The truthful musical investure of the text is before him all the time, and is not far an instant. Some places move reluctantly and suggest effort; for the greater part the music is of real substance and orchestral imagination.

Mr. Gardner's violin concerto, composed in 1920, was revised by him in 1925. It is an extremely conscientious work—far too much so. The musician girds up his loins for a properly imposing first movement. But why need a first concerto by a young American be so plaguedly imposing? It is a movement of tense, tight writing, giving the effect of artistic inhibition. Substantial, yes, and sincerely, solidly wrought; and for these things worthy of praise. We do not belittle such qualities. Occasionally a passage that communicates the sense of breadth and vista—such vistas as Mr. Gardner may well have watched while he composed and sojourned in 1923 in the Rockies—occasionally such a passage shows out, but only to draw the attention of the listeners to the need of freer breathing and less self-consciousness in expression. The middle movement of the work is more melodic, poetic; but it is only at the last, which is frankly gay and unconstrained, with ingeniously manipulated material, that you feel as if you were talking with a man and not an official of the tonal world.

The orchestral pieces at this concert were the bacchanale from "Tannhäuser," and the exhilarating "Espana" of one Emanuel Chabrier, who had ideas and did not trouble to be "high hat" about them. There was a large audience, appreciatively disposed, which recalled the young composers and gave due approval to the intelligent interpretation and the fine consideration of text shown by Wendell Hart, tenor, and Mina Hager, mezzo-soprano, in the performance of "Saturday's Child." Still more pronounced was the applause for Mr. Gardner's admirable performance of his concerto.

Choral Music in Evening.

This evening's concert showed what a reasonable degree of curiosity and enterprise can accomplish in the direction of program making. The occasion followed custom and tradition of the festival in that it was devoted to choral music. In place of a long and conventional oratorio, there was heard a succession of short works happily contrasted, and in two instances new to the Worcester audiences. Under this latter head came the works already mentioned by Bach, Liszt, Debussy and Moussorgsky.

The frolicsome "Peasant Cantata" of Bach was a foil to the serenity and the tragic depth of Brahms's "Song of Fate." The audience laughed with the composer, not only at the contagious humor of the text, but also at the unintentionally topical character of certain allusions, as when Fraser Gange, the officiating baritone, remarked, with an unction and distinctness appreciated by all, "'Tis thirsty work this singing," and Ethyl Hayden replied, "Who thirsty is, come follow. I know an inn close by where good wine is supplied for drinking." To which the baritone promptly replied, "Lead on, I follow." The humor of the music is obvious too, but Bach is capable of being obvious without being commonplace. He composes for the most part in the burlesque style with fragments of folk song combined, onodlibet" fashion. He also supplies the soprano with a lovely air, as lovely as any verse of Ben Jonson, "Spring comes laughing o'er the hill." It is a pity that the chorus has not a larger part in this cantata, and that the final number was sung as a duet; but there is enough that is delightful and amusing, and of real value, and the laughter, the peasant patois that Bach adopts as fortunately as Shakespeare made his clowns articulate.

The Singing of High Quality.

The performances of the evening, on the part of soloists and chorus, were of a prevailingly high quality, particularly on the part of the chorus. The enthusiasm of the audience was marked and spontaneous. Of the less familiar compositions interpreted, the excerpts from Liszt's "Christus" were the most unconvincing. There is better music in that score than was heard on this occasion. Liszt, giving place to Debussy, revealed an immature but most beautiful and poetic expression in the "Blessed Damozel," which, if the style savors of Messenet, has an emotional essence and savor that only a true poet of tone could have conveyed.

The music from "Boris" was heard in the original version of the composer—a version which materially augments the splendor and powerful crudeness of the passage—and not as sandpapered in the edition of Rimsky-Korsakoff. In this performance Wendell Hart and Fraser Gange were the soloists. In the Liszt music the singers were Messrs. Hart and Gange, Miss Hayden and Doris Doe.

Final Concerts Today.

The final concerts of the sixty-seventh Worcester Music Festival take place this afternoon and evening. In the afternoon the soloist will be Ernest Hutcheson, who will play the Tschaikovsky piano concerto. The soloists for the evening, "Artists' Night," are Sophie Breslau and Charles Hackett, with choral and orchestra performances for contrast and background.

The Worcester festival management is gratified by a public attendance and enthusiasm which have palpably increased very considerably in the last two seasons. The signs point to continued future gains and increasing public support. It is felt that a large part of this is due to the efforts of Mr. Stoessel. Certainly progress has been made from the low ebb of the festival of several seasons ago. The change is felt from the stage and in the audience. This festival, one of the oldest of America, is in the way of recovering former prestige and public favor.

Passaic Bomb Suspects Arraigned.

Special to The New York Times.

PASSAIC, N. J., Oct. 7.—The six suspects being held under $350,000 bail in connection with the bombing of workers' homes in Clifton during the textile strike were arraigned today before Judge Joseph A. Delaney in Special Sessions Court on forty-five indictments. All entered pleas of not guilty and the Court set Oct. 25 as the date of the trial. The men were arrested by the Clifton police on Sept. 21. The Grand Jury brought twenty-three additional indictments against them.

REGISTER TODAY!

Registration is necessary for a vote in the general election on Nov. 2. Registration in New York City will be held all this week. The registration places will be open from 5 to 10:30 P. M. the first five days and from 1 A. M. to 10 P. M. on Saturday.

WASHINGTON AGAIN HAS MUSIC FESTIVAL

Mrs. E. S. Coolidge's Concert Opened by Orchestra Directed by Ernest Bloch.

BACH WORK IS HEARD

Third Brandenburg Concerto Given With Abundance of the Spirit of the Composition.

By RICHARD ALDRICH.

Special to The New York Times.

WASHINGTON, Oct. 7.—For the second time the transplanted music festival that was started in Pittsfield, Mass., seven years ago by Mrs. Elizabeth Sprague Coolidge is being held in its new home in Washington. That zealous and public-spirited patroness of music appears only in the smallest type on the programs of the festival, but everybody knows that she knocked a hole in the wall of the Library of Congress as an entrance to a chaste and beautiful little hall which she built in an inner court of the great building and then got Congress graciously to accept it as a gift to the nation; and that thereby the nation is more or less officially involved in the patronage of music.

Then, having done this, she plans and supports the festival herself. No doubt what she sought was primarily not governmental auspices for the festival so much as an assurance of its permanency, and this she has gained by the interest and participation in an ex-officio capacity of the Librarian of Congress and the head of the Music Division of the Library.

There are various problems still to be solved in the matter of these festivals, one of which is their date. This year the date is put a couple of weeks earlier than last, when it was a whole month later than it used to be at Pittsfield. The matter is of interest because upon it depends the possibility of the attendance of many professional musicians and teachers. And the early date is out of the question because in September Washington is likely to be hot.

Five Concerts This Year.

However, there was a large gathering of musicians and musical amateurs from Washington and from further away at the opening concert held this evening. The festival is to continue four days, a day longer than heretofore, and will offer five concerts.

Mrs. Coolidge has always secured the presence of some foreign quartet of excellence. This year it is the Pro Arte String Quartette of Brussels, four young men of good reputation, who from their youth and nationality are naturally largely interested in the newer music of the Belgian school. In addition, the Flonzaley Quartet will have a concert to themselves over the "Stringwood Ensemble" of New York, whose name sufficiently indicates its composition and purposes. The opening concert tonight was given by a small orchestra, a "Chamber Orchestra," as it might properly be called, under the direction of Mr. Ernest Bloch.

A feature that has always attracted interest to these chamber music festivals is the prize, at first offered every year, now every other year, by Mrs. Coolidge, its place being taken in the alternate year by the order of a new work from some designated composer. This year is the prize year, and the prize, offered for a sonata for violin and piano, has gone to a young Belgian, Albert Huybrechts. It will be played by the Pro Arte quartet tomorrow for the first time.

The festival had a suitable opening this evening with a performance of Bach's Third Brandenburg Concerto for string orchestra. It is one of those six comparatively youthful works in which the composer's overflowing wealth of ideas and his endless resource in shaping them are most engagingly displayed; a work of wonderful spirit and vital muscularity. The performance had an abundance of the spirit of the composition and an abundance of careful modeling, under Mr. Ernest Bloch's direction, though not all the finesse in the matter of tone and precision that a more permanent body would have given it.

The eighteenth century was further represented by a "Serenata Notturna" by Mozart. Three movements were played, though Mozart in this kind of composition rarely "let go" in less than half a dozen. But the three were enough to impart to the occasion the charm, the urbane gaiety of the master, scrupulously enough needed to strengthen the listeners for what was to follow. It is written for two small string orchestras with kettle drum, the orchestras being unequally divided as to their composition, one lacking the cellos and double basses of the other.

New Wine in An Old Bottle.

In nomenclature at least the rest of the program followed the eighteenth century spirit. There was a "Ricercare," by Malipiero, for eleven instruments that was, except for its name, as far as it was possible to get from the eighteenth century spirit, and a "Concerto Grosso," by Mr. Bloch himself, for string orchestra and piano that was a putting of new wine into an old bottle.

Malipiero is one of the most uncompromising of the younger Italian modernists, and in his piece, which was played for the first time in America, he spares his listeners none of the pains of modern music. A ricercare in the old sense was a piece written with all the most recondite resources of contrapuntal art. In this case it is a brilliant example of the art that conceals art.

It was, in fact, a fine exposition of some of the most characteristic and poverty-stricken ugliness of what calls itself "modern." Mr. Bloch secured what appeared to be a complete realization of the composer's difficult purposes. It must have been this fact that the audience commended by several hearty recalls for him.

Bloch Composition Wins Applause.

Mr. Bloch's own piece is a very different aspect of modern style. It is a richly scored and full-throated utterance of ideas in themselves pregnant, though almost throughout of the sombre cast that is now recognized as belonging to his music. There is a vehement prelude of a sullen splendor; a dirge heavy and oppressive in its representation of grief, a pastoral with tactile dance that lighten the atmosphere somewhat but not much—the dances would not require a light fantastic toe in the dancing—and a final figure, a fine modern specimen of the form with characteristic and strongly marked subjects developed with a master's skill.

The piano in this work is treated not as a solo instrument but as a member of the orchestra; and though there is little trace of the "concertino" that so frequently formed a part of the old concerto grosso, the piece quite corresponds to many specimens of that form. It is one of the most successful of Mr. Bloch's compositions, though it is said to have been written especially for the benefit of his pupils and perhaps does not embody all the qualities and characteristics which he now regards as essential to his maturer style. But it gave a real pleasure and called forth much applause.

500,000 CHINESE FACE DEATH IN SIEGE

Continued from Page 1, Column 7.

Sun Chuan-fang against the invading Cantonese was broken by a telegram to Sun's headquarters here.

His plan had been to advance from Northern Kiangsi direct to Hankow in conjunction with Chen Tiao-yuan, commanding the Anhwei troops. The latter was unable to keep to the timetable, and this enabled the Cantonese to capture Tehan, in Sun's rear, temporarily cutting his railway communications in Kiangsi.

At the same time General Chang Kai-shek, the Cantonese commander, advanced against Nanchang.

Quickly detaching his Fifth and Eighth mixed brigades, Sun drove the Cantonese from Tehan and compelled Chang to retire.

What threatened to be a serious defeat for Sun thus turned out to be an expensive reverse for the South.

PRINCETON PLANS FIELD DAY

Engineering School Matches Are Scheduled for Tomorrow.

Special to The New York Times.

PRINCETON, N. J., Oct. 7.—Graduates and undergraduates of the School of Engineering at Princeton University will hold their third annual field day here on Saturday. Golf matches between students in alumni are scheduled for the meeting. In the afternoon the engineers will go to the football game between Washington and Lee University and Princeton.

Dean and Mrs. Arthur M. Green Jr. will serve tea in the afternoon, following the game, after which a dinner will be given for all members of the Princeton Engineering Association and the Princeton Engineering Society, the undergraduate branch of the Engineering Association.

In the evening Thaddeus Merriman, chief engineer of the Board of Water Supply of New York City, will speak on "The Water Supply of New York."

Tax Bureau Bill Passes.

Controller Berry's local bill to consolidate the three Finance Department bureaus for the collection of taxes, arrears and assessments into a single central bureau was passed yesterday by the Board of Estimate sitting as the upper branch of the Municipal Assembly. The bill, before it becomes a law, must be passed by the Board of Aldermen branch of the Municipal Assembly and be signed by the Mayor.

A Smart Woman Is Known by Her Perfume—Worth's Dans la nuit

Franklin Simon & Co.

A Store of Individual Shops

FIFTH AVENUE, 37th and 38th STS.

Telephone WISconsin 9600

Felt Hat (Illustrated) $12.75

Today

For Mademoiselle (14 to 20 years)
Also Size 31 for Little Women

COATS FOR FORMAL OR SPORTS OCCASIONS PROVE THE IMPORTANCE OF FUR

195.00

For Fall and Winter

¶ SPORTS COATS LAVISH WITH LYNX FUR SHAWL COLLARS
¶ COPY OF WORTH'S BELTED COAT WITH KARACUL FUR
¶ COATS WITH TAWNY KIT FOX SHAWL COLLARS
¶ COATS WITH KARACUL FUR POINTS TO THE HEM
¶ COATS WITH POINTED WOLF TUXEDO COLLARS
¶ COATS WITH THE NEW ELBOW MUFF FUR CUFFS

MADEMOISELLE'S COAT SHOP—*Third Floor*

Franklin Simon & Co.

Felt Hat (Illustrated) $15.75

Today

For Mademoiselle (14 to 20 years)

FROCKS OF VELVET OR VELVETEEN—PARIS WEARS THEM BOTH

59.50

¶ THREE-PIECE VELVETEEN FROCKS WITH JERSEY BLOUSES
¶ SILK VELVET FROCKS ENRICHED WITH LAMÉ
¶ VELVETEEN FROCKS WITH NEW FUR COLLARS
¶ SILK VELVET FROCKS WITH CHANEL'S CRISS-CROSS TUCKINGS

In all the smart silhouettes

MADEMOISELLE'S FROCK SHOP—*Third Floor*

Franklin Simon & Co.

Today

For Junior Misses (13 to 17 years)

THIS FUR-LINED COAT OF IMPORTED TWEED IS LINED WITH RABBIT FUR

(Muskrat Dyed)

Bramley Velour Hat (Illustrated) $15.75

69.50

For Fall and Winter

OF smart imported tweed in brown or green colourings, with a large mushroom collar of natural wolf fur.

JUNIOR MISSES' COAT SHOP—*Third Floor*

Entire contents copyrighted, 1926, by FRANKLIN SIMON & CO., INC.

CEDAR BROWN
new Florsheim leather
$10

Vista, illustrated, has the new semi-square toe. It was designed for young feet. Cedar Brown Black calf or patent leather

WALLACH BROTHERS
For Florsheim shoes

Jay-Thorpe INC.
57th Street West

Coats of Fashion
for younger women

New in its every line, from collar to hem, this model is typical of the smart coats which Jay-Thorpe creates for the fashionable younger set. The "muffler" stole of kit fox and the bloused back panel are two important features that establish the newness of this model.

Sizes 14 *to* 18

195.00

PENSÉES d'ELLE *Perfume* SOLD EXCLUSIVELY BY JAY-THORPE

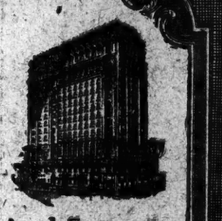

In all the United States—

there are only nine hotels which are acknowledged by hoteldom itself as symbolical of the elegance and luxury of modern times.

WHEN comparisons are made these nine hotels are always in mind, and rightly so because they represent the highest achievement in providing distinguished guests with service and luxury to which they are accustomed.

In New York City, on account of its greatness and the necessity of supplying these accommodations to a large number of guests, there are two such hotels—The St. Regis and one other. They have shared this high honor for years.

And now, a new freshness is being added to the sumptuous atmosphere of the St. Regis—a newness as elaborate as its original furnishings and quite in keeping with its splendid traditions. Under the new management it is being refurnished and redecorated throughout. *Suites of any size can be arranged.*

HOTEL ST. REGIS
5th Avenue at 55th Street, New York

DAUGHERTY HOUNDED STEUER TELLS JURY

Defense Ends Its Summing Up In Trial of Daugherty and Miller for Conspiracy.

EXPLAINS BURNED RECORDS

Bank Sheets Destroyed to Keep Figures of Harding Campaign Secret, Lawyer Says.

ADMITS SMITH GOT BONDS

Attorney Denies, However, That They Reached His Client—Buckner to Make Address Today.

An explanation of the burning by Harry M. Daugherty, formerly Attorney General, of records of his bank account which the Government prosecutors have said they needed was offered yesterday by Max D. Steuer, his counsel, at the twenty-second day of the trial of Mr. Daugherty and Colonel Thomas W. Miller, formerly Alien Property Custodian, in the Federal court on charges of conspiracy.

Mr. Steuer completed his closing address to the jury in Mr. Daugherty's behalf at 6 o'clock last night. Colonel William Rand had said the last word for Colonel Miller at about noon. United States Attorney Buckner will sum up for the Government today. Judge Julian W. Mack is not expected to deliver his charge to the jury before tomorrow morning at the earliest.

The bank records in question comprised important ledger sheets of the private accounts of Mr. Daugherty, Mal S. Daugherty, his brother, and the late Jess Smith, his friend and campaign collector, in the Midland National Bank of Washington Court House, Ohio, of which Mal Daugherty is President. The Government had said the missing records caused a break in the "chain of circumstantial evidence" by which it sought to link Mr. Daugherty, in particular, with the $391,000 in bonds which Richard Merton, German capitalist, paid to the late John T. King in the $7,000,000 American Metal Company alien property transfer in 1921.

Burning of the Records.

"It was in some mad, lone moment that Harry Daugherty destroyed those sheets," Mr. Steuer told the tensely attentive jury. "They had been produced before the Todd Grand Jury here in October. The prosecutor had said he didn't want to see them. They went back to Ohio. What happened? Harry Daugherty took them to that little 'shack' of his and his brother's outside Washington Court House! Harry Daugherty—yesterday, sought after by all the land; today, hounded; a broken old man; his life spent; his best friend, the President, dead; his close friend, Jess Smith, gone, a suicide; his wife gone; his political career over. He went to the 'shack'—and those whom the gods would destroy they first make mad. So this lonesome old man, alone with those records, destroyed them. He thought of the hounds who wanted to know—to know of the American Metal transfer? No! No, they were the barking dogs, the yelpers, who wanted to know how the funds were used in the 1919-1920 campaign of President Harding. He said to himself: 'They will never see them! They will never see them!' And he destroyed the sheets they wanted.

"Now you are asked to draw the inference that because they were destroyed he was the one who received those various checks from John T. King. Had Mal Daugherty destroyed them, or Jess Smith destroyed them, the inference would have been the same. By such an inference you are asked now to believe that Harry Daugherty so cheaply sold a life of achievement and of attainment of high ambition."

Mr. Steuer offered his own conviction of who had received the much debated bonds.

"I have no more doubt than that I am standing here," he said, "that the bonds in question were given by King to Jess Smith."

Jess Smith committed suicide on May 30, 1923, in a hotel suite in Washington which he had shared with Mr. Daugherty. A few days previously, under long-standing pressure, Smith finally had told Mal Daugherty, the latter testified, that he was "short" more than $60,000 in campaign funds which he had been collecting for Harry Daugherty since 1919. Smith made restitution of some $57,000, and this payment included $50,000 of the bonds which, the Government showed, Merton had given to King.

Government's Theory Attacked.

Mr. Steuer took up each one of the bond sales and coupon payments of $22,163.81, $4,143.75 and $2,125 which the Government sought to trace circumstantially to the former Attorney General. If these payments had taken such a course as the Government alleged, Mr. Steuer said, they would have successively reduced the alleged principal to a point which completely contradicted the Government's charge that Mr. Daugherty had had these bonds at his command, en bloc, throughout.

Mr. Steuer further alleged that Mr. Daugherty was being made the victim of "powerful political interests" which he had antagonized and which, through his efforts, had been required to pay $1,500,000 more for the American Metal Company alien property than they had expected to pay.

At one point Mr. Steuer bitterly assailed John Foster Dulles of New York, an attorney, for what he charged was unprofessional conduct in legal advice, which it was alleged he had given to the Swiss.

Mr. Steuer took marked issue with Colonel Rand in the latter's earlier assertion that final responsibility in approving the claim had rested, not upon Colonel Miller, but upon Mr. Daugherty. Mr. Steuer held it was the reverse.

At the morning session Colonel Rand admitted that Colonel Miller had been a guest of Richard Merton at a champagne dinner in the Ritz-Carlton Hotel on Sept. 30, 1921, and that there his client personally had turned over checks to Mr. Merton for some $6,500,000 of the claim money. Colonel Rand regarded it as a praiseworthy courtesy.

Colonel Rand advanced the theory that the Government could not assume that Colonel Miller had received from King or Smith $50,000 in Merton-King bonds, as the Government alleged, so long as there was "any other reasonable explanation," such as the overwhelming likelihood that these bonds had reached him after going through many hands in the channels of commerce.

REGISTER TODAY!

Registration is necessary for a vote in the general election on Nov. 2. Registration in New York City will be held all this week. The registration places will be open from 5 to 10:30 P. M. the first five days and from 7 A. M. to 10 P. M. on Saturday.

NEW CANTON TAXES OCT. 11.

Powers Were Not Consulted—Salt Payments to Cease.

Copyright, 1926, by The New York Times Company.
By Wireless to THE NEW YORK TIMES.

PEKING, Oct. 7.—It is reported here that the Canton Government has issued a mandate imposing internal taxes, to go into force on Oct. 11. No consent having been obtained from the interested powers, any attempt to collect these taxes will be regarded by many as a deliberate violation of treaty stipulations.

Certain foreigners assert that irreparable consequences will inevitably follow.

The Salt Administration has been officially informed that, owing to the financial demands due to the state of war prevailing, remittances of salt collections under the control of Sun Chuan-fang will be discontinued as of Oct. 1.

Inasmuch as virtually all of the country is financially involved in the present war, it is expected that all other local potentates will follow suit, regardless of all diplomatic arrangements to the contrary.

In August China notified the Belgian Government that the Chinese-Belgian Treaty of 1865 will be abrogated on Oct. 29, the anniversary of its ratification. This treaty is unilateral and thus does not give China the right of denunciation.

Belgium has replied that both nations should await the reports of the Tariff Conference and Extraterritorial Commission.

Foreigners here who oppose the Chinese course think it will be astonishing if other powers fail to stand by Belgium in a matter they consider vital to all foreign interests.

Some observers here feel that the Belgian Government, which contains a large Socialist element, may agree with China.

It has been suggested that a solution would be for Belgium to agree to revise her treaty so as to correspond with any revised treaty negotiated in the future by any large power.

ACCUSED OF PRE-WAR PLOTS

German Prince's Son Was Spy, It Is Said at London Hearing.

Copyright, 1926, by The New York Times Company.
Special Cable to THE NEW YORK TIMES.

LONDON, Oct. 7.—A story of anti-British plots, framed by an alleged German spy before the outbreak of the great war, was told at yesterday's sitting in London of the Anglo-German mixed arbitral tribunal. A claim was brought by a British subject for the recovery of a pre-war debt against Dr. Charles Herman Liebbrand, who was interned in England on the outbreak of the war. Dr. Liebbrand, who contended that he is no longer a German subject and that, therefore, the tribunal had no jurisdiction, was said to be the author of books on international peace.

According to the solicitor for the creditor, Dr. Liebbrand was the son of a Prince of Thurn and Taxis. It is alleged that he went to Felixstowe about the year 1913 and endeavored to obtain control of electrical undertakings, planned the construction of a light railway linking up towns on the Suffolk coast, made frequent motor trips along the coast, took soundings at sea, placed powerful lights on cliffs and kept a close watch on British naval movements.

Dr. Lesmann, who appeared for the German Government, strongly contested the assertion that Dr. Liebbrand had been in the German Secret Service.

QUEEN MARIE TO SEE SON CAROL IN PARIS

Continued from Page 1, Column 4.

theatre looking at the latest Douglas Fairbanks offering. Several other new American feature pictures are being shown in Paris now and the Queen hopes to see them before sailing, because she fears she won't have time when she reaches the United States.

Stories that Princess Ileana had learned the Charleston in anticipation of her American visit were called slightly exaggerated today. Like nearly every other young girl, she has amused herself by trying Charleston steps, but the dance is not popular in the courts of Europe.

Beatrice Explains Canceling of Trip.

PARIS, Oct. 7 (AP).—Infanta Beatrice, Queen Marie's sister, arrived from England this evening to tell Queen Marie of her decision to abandon the idea of accompanying her to the United States. Princess Beatrice said that she had decided to cancel her passage because she felt that she could not remain away from her children for so long a time as the American trip would take. The Princess has three sons, the youngest of whom is thirteen years old.

There were ten covers at the luncheon which Queen Marie gave in her hotel suite at midday. Colonel T. Bentley Mott, military attaché at the American Embassy and Mrs. Donald Malcom, wife of the American banker, who is now in Paris, were among the guests.

Tonight the Queen went to her third theatrical performance in as many nights, attending the operetta "Ciboulette," which tells the story of the Second Empire. She attended the performance as the guest of the authors, Robert de Flers and Francis de Croisset.

Princess Ileana was her mother's constant companion throughout the day but young Prince Nicholas, who is popularly known as "Nicky," showed his fondness for automobiles by joining Paris society in attending the opening of the Autumn Automobile Show in the Grand Palais.

BUSINESS MEN TO SEE MARIE.

Queen Will Visit Chamber of Commerce Building on Oct. 21.

One of the first public appearances by Queen Marie of Rumania after her arrival here Oct. 18 will be before the New York State Chamber of Commerce.

William L. De Bost, President of the chamber, told several hundred members attending the annual meeting that Queen Marie had announced she would be present at a special meeting of the chamber at noon on Oct. 21, in the Great Hall of the Chamber of Commerce Building on Liberty Street.

Another feature of the meeting was the acceptance by Mr. De Bost of a portrait of William Poultney Bigelow, a former member of the chamber and owner of The New York Evening Post with William Cullen Bryant from 1849 to 1860. Feodor Encke painted the portrait from life in 1901. Grace Bigelow and Major John Bigelow, daughter and son of Mr. Bigelow, presented the portrait.

Marble Bust for Queen Marie.

A marble bust which is to be presented to the Queen of Rumania by the League for Fostering Genius will be unveiled on Wednesday afternoon, Oct. 15, in the Zeitlin Studios, 41 Gramercy Park, by Dr. Francis Snow, first President of the league. The bust is the work of Alexander Zeitlin.

Reproductions of
PARIS HATS
from the Later Openings
A NEW COLLECTION!

The hat illustrated is a soft, crushable model, reproduced in two tones of velvet $22

Kurzman
IMPORTER
FIFTH AVENUE at THIRTY-SIXTH STREET

In New York, at Saks-Fifth Avenue Only—Alexandreae Gloves
SAKS-FIFTH AVENUE
FORTY-NINTH to FIFTIETH STREET
Telephone Plaza 4000
PARK AVENUE IS A PROMENADE OF WOOL CREPE FROCKS
The slender misses of the Junior Smart Set have discovered that this new and comparatively inexpensive fabric lends itself with distinction to one or two piece frocks for street wear. These young leaders of fashion have also discovered that there is a smart collection of these frocks in our Misses' Department.
MISSES' FROCKS—SAKS-FIFTH AVENUE—THIRD FLOOR

SAKS-FIFTH AVENUE
FORTY-NINTH to FIFTIETH STREET
IT'S THE WEARING OF GREEN THAT'S SMART
In the New Coats of the Younger Set
Youth has turned green with smartness in the new shades in which Paris has dyed the kashmir fabrics that make the season's smart coats. Trimmed with baby leopard, ombre lapin, and the always smart beaver, according to the edict of fashion's younger exponents.
MISSES' COATS—SAKS-FIFTH AVENUE—THIRD FLOOR

A SALE OF
PERFUMES By
LUBIN *and* ROSINE
At about 1/3 REGULAR PRICES

ODEURS 36.00
Now 10.50
Lubin's Epidor, Musk, Patchouly, Jockey Club, Bouquet de Papillions, Douce France, West End and other equally fine odeurs.

ODEURS
56.00 *and* 52.00
Now 19.50
Rosine's Nuit de Chine, Toute la Foret, Borgia, Jasmin or Le Fruit Defendu.

ODEURS 80.00
Now 24.50
Rosine's Hahna L'Etrange, Fleur or Maharadjah.

In 8 Ounce Bottles Only, Assuring a Lasting Supply
SAKS-FIFTH AVENUE
FORTY-NINTH to FIFTIETH STREET
PERFUMES—STREET FLOOR
The Personal Shopping Bureau will give individual attention to orders received by mail or telephone—Plaza 4000, Extension 380

SAKS-FIFTH AVENUE
FORTY-NINTH to FIFTIETH STREET
SOPHISTICATED HEADS FIND SMART HATS
In Our Tailored Hat Department
The aristocratic woman and the buoyant debutante have each discovered smartly individual hats in this unusual collection of tailored hats that separately represent the season's latest lines and newest fabrics.
12.50 to 25.00
MILLINERY—SAKS-FIFTH AVENUE—THIRD FLOOR

ONE-DAY OUTINGS
FROM NEW YORK

$3.25 SESQUI-CENTENNIAL
Round Trip PHILADELPHIA
THURSDAYS, October 7, 21
TUESDAYS, October 12, 26
Pennsylvania Station ..... 9.14 A. M.
Transfer to Sesqui-Centennial Grounds

$3.75 ATLANTIC CITY
Round Trip SUNDAY, October 10
Leave Saturday Night, October 9
Pennsylvania Station ..... 7.30 P. M.
Stopping at Newark, Elizabeth, Rahway and New Brunswick
Also Excursions Sundays, October 24, November 7, 21, December 5, 19

$5.00 WASHINGTON
Round Trip BALTIMORE
SUNDAY, October 10
Pennsylvania Station ..... 12.10 A. M.
Stopping at Newark, Elizabeth and New Brunswick
Also Excursions Sundays, October 24, November 7, 21, December 5, 19

$7.50 PITTSBURGH, PA.
Round Trip SUNDAY, October 10
Leave Saturday Night, October 9
Pennsylvania Station ..... 9.00 P. M.
Stopping at Newark, Elizabeth and New Brunswick
Also Excursions Sundays, October 24, November 7, 21, December 5

$6.00 LURAY CAVERNS
Round Trip at Luray, Virginia
SUNDAY, October 10

$6.50 GRAND CAVERNS
Round Trip at Grottoes, Virginia
Leave Saturday Night, October 9
Pennsylvania Station ..... 8.00 P. M.
Stopping at Newark, Elizabeth, Rahway, Metuchen and New Brunswick
Also Excursions Sundays, October 24, November 7, 21, December 5

$3.00 PHILADELPHIA
Round Trip SUNDAY, October 17
Pennsylvania Station ..... 7.30 A. M.
Also Excursions Sundays, October 31, November 14, 28, December 12, 26

$7.50 CHARLOTTESVILLE, VA.
$8.00 LYNCHBURG, VA.
$9.00 DANVILLE, VA.
Round Trip SUNDAY, October 24
Leave Saturday Night, October 23
Pennsylvania Station ..... 5.00 P. M.
Stopping at Newark and Elizabeth

Pennsylvania Railroad

THE only Apartment Hotel in New York with Kitchens in all Suites, where you may cook as much as desired. 2, 3, 4 or more rooms, furnished or unfurnished, by day, week, month or year. Fine Restaurant and Food Commissary.

12 East 86th Street
America's Premier Apartment Hotel
Ownership Management

GERMANY LEADS AS BORROWER HERE

Floats $102,052,000 of the $311,803,900 in Foreign Securities in Last Quarter.

1926 TOTAL $890,000,000

World Figures for the First Nine Months Are 70 Per Cent. of Those for All of 1925.

Special to The New York Times.

WASHINGTON, Oct. 7.—Germany is the biggest single borrower of money in the United States, exceeding the rest of Europe, as well as Latin America, in the value of securities, both Government and corporate, floated in this country in the July-August-September quarter of this year, according to figures made public today by the Finance and Investment Division of the Department of Commerce.

In that quarter foreign securities to a total of $311,803,900 were publicly offered for sale in the United States, and $102,052,000 of this sum represented German offerings.

The quarterly total of $311,803,900 brought the aggregate of such offerings for the first nine months of 1926 to about $890,000,000, or 70 per cent. of the total par value of our foreign capital flotations for the entire calendar year of 1925.

The nine-month ratio of new capital, or net nominal capital (par value minus refunding), was also 70 per cent., the department's figures show.

Foreign Flotations Since 1924.

Foreign securities offered in this country in recent years were given today as follows:

Period.	Nominal Capital.	Refunding.
1924, first half	$379,700,000	$153,800,000
1924, second half	630,100,900	178,000,000
1925, first half	551,591,000	114,325,000
1925, second half	723,376,000	129,435,000
1926, first half	678,853,000	149,195,000
1926, July	135,940,900	10,500,000
1926, August	71,088,900	
1926, September	103,825,000	3,000,000

The outstanding features of America's activities as an underwriting nation during this third quarter were given by the department today as follows:

1. The unusual preparation of large blocks of securities. Of a total of forty-three issues underwritten, no less than fifteen were for $10,000,000 or above. In the first half year there were only sixteen issues of this class in a total of 109.

2. The unusual proportion of new capital. The sums to be devoted to refunding were only 4.3 per cent. of the total par value of the issues. In the first half year this ratio was 25.8 per cent.

3. The very large volume of new capital. If this volume were sustained throughout twelve months a new high record would be established.

Distribution of the Securities.

Of the total foreign securities floated during the quarter under review, about two-thirds were issued by private corporations and one-third by governmental bodies. Europe was the largest borrower, with Germany by all odds the largest single borrower in the world. Latin America took less than a third of the total issues, and Canada took about a seventh.

The distribution of foreign issues in this country in the third quarter of 1926 shows that Germany offered a total of $102,052,500; the rest of Europe, $62,000,000; Canada, $45,650,000; Latin America, $91,090,000, and the Far East, $11,011,400.

Of the total of $311,803,900 offered in the three months, $200,153,900 were corporate issues, and $111,650,000 were Government issues, or issues guaranteed by Governments. Of the total of forty-three issues thirty-one were Government and twelve corporate issues. From the total issues, the division stated, the sum of $13,500,000 must be deducted on account of refunding.

American Investments Abroad.

"It is observed that many persons use these statistics of foreign capital securities publicly offered in the United States as if they were a complete register of all American investments abroad," the department said. "Caution against this error is never out of place.

"Among numerous cases of American investments of the quarter not included in the compilation are:

"1. The founding by the Commercial Investment Trust Corporation in July of a subsidiary at Berlin capitalized at 5,000,000 marks.

"2. The reported private loan of $6,000,000 to the Hamburg-American Line.

"3. The reported private refunding loan of $8,000,000 by the Anglo-American Oil Company, Ltd., and

"4. The $20,000,000 of Argentine six months' Treasury bills placed privately by two New York houses."

JEWELERS START FUND FOR RODACK'S FAMILY

Several Hundred Dollars Given for Kin of Dealer Slain by Hold-Up Men in July.

Members of the jewelry trade started a fund yesterday for the relief of the family of Aaron Rodack, the Washington Heights jeweler who was shot to death resisting a hold-up of his store at 3,680 Broadway on July 22.

Jerome Katz of the jewelry firm of L. and J. Katz of 20 West Forty-seventh Street, said that contributions totaling several hundred dollars had already been received. The Jeweler's Circular, a weekly trade organ, printed an appeal in its issue yesterday to which a large response is expected. Mr. Rodack left a wife and two children, who are understood to be in poor circumstances.

Mrs. Rodack felt that after the death of her husband she was unable to carry on his business and it was said yesterday that the business would soon be liquidated.

MELLON DISREGARDS DEBT RESERVATIONS

As Head of Our Commission, He Declares No French Strings Would Bind America.

REICH BONDS NOT BROACHED

Administration Expects Bankers to Consult Washington Before Action on Rail Securities.

Special to The New York Times.

WASHINGTON, Oct. 7.—Further evidence that the United States Government is determined to adhere to the Franco-American debt agreement in the form in which it pends before the French Parliament was given today when Secretary Mellon, spokesman and Chairman of the Debt Commission, declared that any reservations, oral or otherwise, covering contingencies such as the failure of German reparations, that might be attached by official authority in Paris, would not be binding upon the Washington Government.

In other words, Mr. Mellon and his associates on the Debt Commission expect the French Government to ratify the Mellon-Berenger funding agreement as it stands, ratified by the House and awaiting action in the Senate pending approval in Paris.

Treasury officials appear to be confident that France will ratify the debt agreement in the near future. Their belief is that the strength of the Poincaré Government, on this point, is steadily growing as the idea spreads among the French people that confidence must be restored before credit can be obtained upon which to rebuild the French financial structure.

Inquiry at the Treasury disclosed that this Government so far has not been sounded by American bankers on a proposal to float German railway bonds in this country. While bankers who might be interested would in the first instance take up such a question with the Secretary of State, the matter would at once be communicated to the Secretary of the Treasury.

Early in the Harding Administration, the President addressed an appeal to representative American bankers urging them not to undertake the flotation of foreign Government securities without advising with the Secretary of State. This suggestion has been adhered to by international bankers in this country.

The present Administration therefore expects that if Germany proceeds with any plan to sell railway bonds as a means of enlarging immediate revenues, the proposed flotation here would be preceded by a conference of bankers with the Washington authorities.

DON'T FORGET TO REGISTER THIS WEEK!

There will be registration in New York City every day this week. The registration places will be open from 5 to 10:30 P. M. the first five days of the week and from 7 A. M. to 10 P. M. on Saturday.

EMIL JANNINGS COMING.

Farewell Ovation in Berlin to Germany's Foremost Screen Star.

Copyright, 1926, by The New York Times Company.

By Wireless to THE NEW YORK TIMES.

BERLIN, Oct. 7.—Emil Jannings, foremost German screen star, left here today for Hamburg, whence he will sail for New York to carry out a six months' engagement with Famous Players at Hollywood. Just before his departure the actor was received by Foreign Minister Stresemann, who gave him "pointers" on how to promote German-American relations. Burgomaster Boess, Berlin's Mayor, had given Herr Jannings a little earlier a cordial message to Mayor Walker of New York.

The German movie world and hundreds of film fans assembled at the railroad station to see the star of "Last Laugh" and "Variety" off. Jannings and his wife were fairly buried under flowers and other gifts. They will sail tomorrow aboard the Hamburg-American liner Albert Ballin.

RAQUEL MELLER ON WAY.

Spanish Singer Appears Sad as She Leaves France to Make Home Here.

HAVRE, France, Oct. 7 (AP).—Raquel Meller, the Spanish singer, appeared sad when she boarded the steamer France last night, bound for New York. Some of those at the quay remarked that her apparent sadness may have been due to regrets at leaving France or to reproaches of ingratitude made against her by French playgoers, whom she is leaving to make her home in the United States.

The face of the singer, however, lighted up when she saw a huge trunk filled with new dresses made especially for her. She declared she looked forward with joy to reaching America, where everybody treated her like a Queen on her recent visit.

Italy's Wheat Crop 59,931,877 Quintals.

ROME, Oct. 7 (AP).—The Italian wheat crop for 1926 amounts to 59,931,877 quintals, according to official reports received here. The wheat crop in 1925 reached 66,500,000 quintals.

AVEDON
COATS & FROCKS
FOR WOMEN
ARE YOUTHFUL IN LINE AND SPIRIT
SIZES 36 TO 44
FIFTH AVENUE AT 40TH STREET

A Feature in Quality
A Feature in Value

Society Brand Clothes

$50

Do you know that in our Society Brand suits at fifty dollars you'll find the same smart cut that you'll see in Society Brand suits costing eighty-five dollars or more? If you paid sixty dollars for one of these fine suits we're offering at fifty, you'd still be getting a good value. At our special price the value is extraordinary

Other Suits at $40 to $60

GIMBELS—*Fourth Floor*

GIMBEL BROTHERS
32ND STREET - BROADWAY - 33RD STREET NEW YORK CITY

STORE HOURS 9 to 5:30

MACY'S
34th Street & Broadway-New York City

TELEPHONE LACkawanna 6000

Macy's Young Folks' World (Fourth Floor)

Headquarters for

Chinchilla Cloth Coats

After a thorough survey, we confidently believe that we are presenting the most comprehensive collection in Greater New York

at Macy's Typically Low Prices

The chinchilla cloth and the fur collars are up to Macy's usual standards of quality, workmanship and finish; and the styles are correct. We invite you to inspect them.

Six months ago we purchased chinchilla cloth coats in very large quantities to insure our customers having the most desirable shades in a full range of sizes; and most important of all, to secure the skillful workmanship which is necessary for satisfactory service.

For Girls

Little Girls' Germania Chinchilla Cloth Coats
Sizes 2 *to* 6, $13.48 *to* $39.75

Girls' Germania Chinchilla Cloth Coats
Sizes 6 *to* 14, $15.74 *to* $38.75

For Boys

Little Boys' Germania Chinchilla Cloth Coats
Sizes 1 *to* 4, $13.48 *to* $24.74

Boys' Chinchilla Cloth Coats
Sizes 3 *to* 10, $13.74 *to* $17.74

Boys' Viceroy Junior Imported Chinchilla Cloth Coats
Sizes 3 *to* 10, $14.74 *to* $19.74

MACY'S—*Fourth Floor, East Building*

MOTOR ACCIDENTS TAKE THREE LIVES

Child Killed in Brooklyn and One Man in Manhattan and Another in Yonkers.

SEVERAL PERSONS INJURED

Woman Run Down by Stolen Car Which Rams Wagon and Second Car in Its Flight.

Frances Marks, 4 years old, of 406 Sheffield Avenue, Brooklyn, became impatient yesterday afternoon when a motor truck blocked her path as she started to cross the street near her home, and when she darted from behind the truck she was struck and killed by a light delivery truck, operated by John Koberend of 126-11 Liberty Avenue, Richmond Hill, Queens. Witnesses told the police that the driver was not responsible for the accident and he was not held.

An unidentified man, about 50 years old, medium sized and with gray hair and brown eyes and dressed in a gray cap, gray suit, blue shirt and black shoes, was killed instantly early in the day when a backing taxicab knocked him down at the Bowery and Delancey Street. The chauffeur, Patro Ambulo of 167 Elizabeth Street, was arrested by Patrolman Hanson on a technical homicide charge.

William Geyer, 35 years old, of 718 North Broadway, Yonkers, was struck by an automobile at Warburton Avenue and Point Street, Yonkers, in the forenoon and died in St. John's Hospital. Andrew Niznick of 16 Cedar Street, Yonkers, driver of the car, was released in $1,000 bail after Dr. Amos O. Squire, Medical Examiner, had ordered his arrest on a technical charge of homicide.

The chauffeur of a motor bus and the motorman and nine passengers in a trolley car were injured last evening when the car rammed the bus at Ninety-fifth Street and Burnside Avenue, Elmhurst Manor, Queens. The chauffeur, Michael Cimelluca of 130-32 Fifty-ninth Street, Flushing, was thrown from his vehicle. In St. John's Hospital, Long Island City, it was found that he had internal injuries and several scalp wounds. The motorman and the passengers were attended by two ambulance surgeons from Flushing and St. John's Hospital and went to their homes.

Mrs. Anna Parsons, 50 years old, of 442 Amsterdam Avenue, suffered bruises and cuts on head and body in the forenoon when she was struck by a speeding automobile at Park Avenue and Sixty-fifth Street. She was taken to the Presbyterian Hospital.

Two negroes were in the automobile, which had been stolen on the previous night from Dr. George Lockwood of 56 East 126th Street. After striking the woman the driver of the car increased his speed. He was pursued by Patrolman DeCosta of the East Sixty-seventh Street Station. The negro drove the car into a horse-drawn wagon at Eighty-seventh Street and rammed a parked automobile fifty feet further on and then jumped and ran. He escaped, but his companion, Roland Thomas of 65 West 140th Street, was caught. He was held in $5,000 bail on an assault charge by Magistrate Harry A. Gordon in the Harlem Court.

Will Ask Change in Dower Laws.

UTICA, N. Y., Oct. 7 (AP).—The New York Legislature will be asked at its next session to abolish certain dower and courtesy rights, Henry J. Davenport, President of the New York State Title Association, told the members of the New York State Association of Real Estate Boards attending the annual convention here today. Amendment of existing statutes will be sought so that relatives will not inherit all the property of a wife who dies without a will.

REGISTER TODAY!

Registration is necessary for a vote in the general election on Nov. 2. Registration in New York City will be held all this week. The registration places will be open from 5 to 10:30 P. M. the first five days and from 7 A. M. to 10 P. M. on Saturday.

CARPENDER CHARGES HALL CASE PERJURY

Continued from Page 1, Column 8.

his life. Naturally he would say anything.

"The thing that interests me is the fight about De Martini. If this fight centres around innocent people, why all the squabble about bringing De Martini into New Jersey?

"The decision of Governor Smith today that De Martini should be extradicted was quite what I expected from such an able and incorruptible Governor. The specious plea that the law forbids De Martini to tell the facts he ascertained when he began the investigation of the murder four years ago when he lived at the house of Mrs. Hall, is met by the fact that even if his position is correct, which I deny, the law still allows him to tell the truth by permission of his employers. Some of the persons indicted employed him and he worked for them.

"He says he will tell all the facts if he can do so legally. He can do so legally if they tell him to do so. Why any one should wish to conceal the facts, I do not know. I am not asking him for facts against any particular persons. I am asking him to reveal what facts he has, as he was the first man on the scene of the murder, outside of the authorities, worked himself and had working under him other detectives for a considerable period of time."

The hearing by Governor Smith was held in his suite in the Hotel Biltmore. Senator Simpson appeared for New Jersey. De Martini's attorney was John McKeim Minton Jr. of Brooklyn, who was reinforced by two of the Hall-Carpender-Stevens legal staff, Augustus C. Studer of Newark and Nathaniel J. Palzer of 120 Broadway. Mr. Palzer is an associate of Timothy N. Pfeiffer, also of defense counsel.

Mr. Minton contended that all the proceedings so far in connection with De Martini were null and void and did not warrant Governor Smith's granting the application of the Governor of New Jersey. The attorney then recited the arrest of De Martini and his release in $10,000 bail last Sunday for today's hearing. He emphasized that the proceedings had been undertaken on "information and belief," and charged that the only reason New Jersey wished De Martini returned was so that he could be subjected to a thorough examination.

"In addition," said Mr. Minton, "there is no specific date stated in the affidavit, and one of the very questions which is before your Honor and on which the defendant has a right to traverse the writ on a hearing of this kind, and which the Court says is the one question of fact before the Governor, is the date on which he was in the demanding State.

Doubts Action Is in Good Faith.

"In the second place, I do not believe, Governor, that this application is made in good faith for the purpose of attempting to try this man for any crime alleged to have been committed by him in New Jersey. The real reason why they are asking you to send this citizen of New York back into the State of New Jersey is so that he can be questioned, not by a Grand Jury, not by a court under subpoena, but by police officials."

Governor Smith interrupted to say:

"On that point—the reason you allege for their wanting to bring this man back—I cannot pay any attention to that in view of the fact that there is before me an affidavit from the Prosecutor of the Pleas that the purpose of the Prosecutor is to try him and for no other purpose. That is sworn to and is part of the papers. He says in it that the fugitive De Martini is charged with the crime of a high misdemeanor, as defined in the Crimes act, revision of 1898, and so on and so on. And in that affidavit he says:

"'I certify that the requisition for his extradition is made in good faith, with the sole intent to prosecute him for the said crime, and not to secure return to this State to afford opportunity to serve him with civil process, nor for any other purpose.' Now, I have to be guided by that."

"You have to be guided," said Mr. Minton, "by the statement of the Governor of New Jersey. I am questioning the good faith of others, but not the good faith of the Governor of New Jersey. However, on the legal proposition, I think my argument is perfectly sound on that and I will be perfectly willing to rest on the legal proposition."

Governor Smith indicated that inasmuch as Governor Moore, over his signature, had attested to the good faith of the effort to get De Martini back, it was good enough for him.

New Court Move Today.

After further argument, it was mutually agreed that the warrant and extradition papers, signed by Governor Smith, would be held in abeyance until the conclusion to today's hearing. The papers were served on Police Commissioner McLaughlin who turned them over to Deputy Inspector Arthur Carey at headquarters. It is expected that service this afternoon will be followed by the suing out of another writ of habeas corpus by the defense counsel.

Robert H. Neilson of New Brunswick, a defense attorney took notice last night of the prosecution's contention that De Martini was at the scene of the crime early. He said that Mr. Pfeiffer was retained by Mrs. Hall on Sept. 26, 1922 and that he in turn engaged De Martini some time later. He declared that De Martini could not possibly have visited the scene of the crime until about a month after its commission. By that time, the scene had been completely altered by the tramping of thousands of persons.

Inspector Underwood at Somerville reported the death of another State's witness. Investigators who went out to find Mrs. Emma Voorhees, one of the witnesses who heard shots and angry voices on the night of the murder, learned that she had died last Spring. Mrs. Voorhees's evidence was not essential to the State's case.

RATTLESNAKES IN ZOO AID CAUSE OF MEDICINE

Curator and Brazilian Expert Spend Day Extracting Venom for American-Made Serum.

The rattlesnakes at the Bronx Zoological Park were a comparatively tame lot last night, following a day of venom extracting by Dr. Raymond L. Ditmars, curator of reptiles, and Dr. Afranio do Amaral, one of Brazil's foremost experts on anti-snake serum.

Nine rattlers and a large number of moccasin snakes were used yesterday to help produce American-made anti-snake serum, an enterprise on which Dr. Amaral is working at the Mulford Company laboratories at Glenolden, Pa. The importation of anti-snake serum from Brazil is forbidden, according to a regulation of the United States Public Health Service, and Dr. Amaral is working in cooperation with Dr. Thomas Barbour of Harvard, the United Fruit Company and the Mulford laboratories to produce an American supply. In about four months, said Dr. Ditmars yesterday, there should be an American supply sufficient for all emergencies.

Yesterday afternoon the snakes were brought in heavy ashcans into a room where Dr. Ditmars and Dr. Amaral had prepared a simple extracting apparatus. A rubber diaphragm was stretched across the top of a small vial, and the whole apparatus screwed to a table. The snakes were allowed to plunge their fangs into the rubber and the venom was caught in the vial. At the end of the day enough deadly poison had been collected to kill a score of people.

ANTIQUE SALE NETS $7,586.

Anderson Galleries Hold the First Auction of the Season.

The first sale of the season of antique and decorative furniture, tapestries, rugs, porcelains, silver and objects of art at the Anderson Galleries took place yesterday. The second and third sales of the series will be this and tomorrow afternoons.

The articles offered are from the collections of Mrs. W. F. Sheehan, Mrs. Ella S. Hinman, Mrs. A. R. Gerson and the estate of the late Philip C. Krauthoff, all of New York, and that of Mrs. Ella S. Hinman of New Rochelle.

A carved, gilt Louis Fourteenth style suite with carved frames, backs and seats done in jardinère-pattern cut crimson velvet brought $365, going to John Casale, who also paid $260 for three similar hall chairs and $125 for a walnut and gilt Florentine throne chair. A Tudor style walnut dining suite brought $220 and was bid in by Mrs. Ruth Lacroix. Mrs. S. Carvalho bought a Kirman rug for $180. Mrs. M. B. Philipp paid $160 for three Louis Fifteenth style fauteuils and a Louis Fourteenth canape.

The total for the afternoon was $7,586.

Wife Asks Enoch Arden Decree.

James Asa Pratt Jr. left his wife at their home, 52 Sixtieth Street, Flushing, L. I., on the morning of May 23, 1913, to go to his work as usual. According to Mrs. Hazel Palmer Pratt, he has not returned and she has not heard from him since, so she applied to Justice Carswell yesterday in the Supreme Court, Queens, for an Enoch Arden decree of annulment. Justice Carswell reserved judgment.

Where So Little Buys So Much of Fashion—

THE NEW SARNOFF SPORTS SHOP

brimming—these brisk autumn days with the London and Paris sports modes worn to smartest sports events by Madame and Mademoiselle. Prices are most low.

AND ~ GOWNS ~ WRAPS ~ HATS
FURS ~ ACCESSORIES

SARNOFF & CO.
FIFTH AVENUE
Between 54th and 55th Streets

BRILL BROTHERS

The LAIRD
Is One Dry Spot In America

SHOWERS, mist, damp, fog, dew or sleet. Grey days, sunshine, clouds, or chill... They're all alike to the Laird.

Business, sports, street wear, touring, walking, travelling, visiting or dress ... The Laird is in place anywhere.

Loomed and weather proofed in Scotland, of Australia's longest fibre wool. Made only by

KUPPENHEIMER
$65
Brill Brothers
Broadway • 35th St. Cortlandt St.
At 49th St. and 7th Ave. Near Greenwich

Copyright 1926 Hart Schaffner & Marx

Value beyond all dreams!
Fur trimmed coats for women and misses tailored by Hart Schaffner & Marx
$79
Coats with fox collars and cuffs; some with raccoon or wolf collars on lovely imported fabrics in the colorings that women admire
No charge for alterations
WALLACH BROTHERS
489 FIFTH AVENUE *(Opposite the Public Library)*

Saks-Herald Square
Broadway at 34th Street

Presenting to Misses A New Version of
The Coat With the Moulded Hipline

Here is a coat with the fashionable moulded hipline—that *does not* blouse in the back! Instead, the back line is perfectly smooth, svelte, wonderfully youthful. Fashioned of a suede finished fabric with inverted tucks at the hips, and collar and cuffs of wolf. Sizes 14 to 20 years.

$98.75

Misses' Coat Dept.—Fourth Floor

CALIFORNIA
via Havana, Panama Canal and return across American Continent

ONE WAY WATER

A 15-day voyage on largest and fastest ships in Coast-to-Coast service. Sightseeing at Havana and Panama Canal.
Your choice of rail routes, whether going or returning across the Continent, with authorized stop-overs.

ONE WAY RAIL

Reduced Summer Rates
Meals and berth on steamer included.
Round Trip—Rail and Water $350 1st Class
From your home town (on main line points) and back
Round Trip—Both ways Water $425 1st Class
One way—Water $250 1st Class
Proportionately lower rates in 2nd, Tourist and 3rd Cabins
Check your auto as baggage No crating.
Water Route: New York Havana Panama Canal San Diego, Los Angeles San Francisco Bookings to any port.
PANAMA PACIFIC LINE
No. 1 Broadway, New York City; or authorized S.S. and R.R. agents

DAB

Consider The Camel

The camel's peculiarities are not limited to his ability to go a long time between drinks. He has developed a type of overcoat that is unique in nature.

The camel lives and does his work in the desert where days are blazing hot and nights are shivering cold. To meet this condition the versatile camel grows hair that unites the maximum of warmth with a minimum of weight.

When you slip on one of our smart new camel's hair models, you will agree that D'Andrea Brothers and the camel, between, them, have worked out the ideal combination of aristocratic style and weightless warmth in a top-coat. Obtainable in either the natural browns or rich dark colors.

D'Andrea Brothers Inc.
MEN'S TAILORS
587 Fifth Avenue at Forty-seventh
Telephone — Murray Hill 5532

Fashioned
For Ease
Styled to Please

If your day is a continuous round of activities, the Dr. Reed Cushion Shoe is the shoe for you.

Well-dressed women are choosing this smart footwear for the relief and restful comfort it gives their tender feet.

The immediate ease of the cushion sole makes you unmindful of city pavements or the annoying discomforts you experience in ordinary shoes.

"Marjorie," created in the leathers and materials for Fall, is a dressy pump of unusual distinction.

Dr. A. Reed
CUSHION SHOES
JOHN EBBERTS SHOE CO., Makers, BUFFALO

Sold Only at
1372 BROADWAY
Corner 37th Street

ADVERTISEMENT.

Healthy Hair Adds To Youthful Beauty

Frequent shampoos are necessary to prevent dandruff and consequent loss of hair. Before shampooing anoint with Cuticura Ointment, then cleanse with a suds of Cuticura Soap and hot water. Rinse thoroughly. Nothing better for keeping the scalp and hair clean and healthy.

Soap 25c. Ointment 25 and 50c. Talcum 25c. Sold everywhere. Sample each free. Address: "Cuticura Laboratories, Dept. 23, Malden, Mass." Cuticura Shaving Stick 25c.

VON SEECKT VICTIM OF PLOT BY CECILIE

Ex-Crown Princess Got Her Son in Army Unknown to German Generalissimo.

HIS ACQUIESCENCE FORCED

Disavowal of Acts of High Officers Would Have Caused Upheaval —Cabinet Backs Gessler.

Copyright, 1926, by The New York Times Company.
By Wireless to THE NEW YORK TIMES.

BERLIN, Oct. 7.—General von Seeckt fell a victim to the machinations of an aristocratic camarilla organized on her eldest son's behalf by former Crown Princess Cecilie when, against his own better judgment, the German Generalissimo approved the illegal participation of young Prince William of Prussia in the recent manoeuvres of the Republican Reichswehr and thereby precipitated a political scandal leading yesterday to his own resignation from the army.

This became known this evening following another day's deliberations between President von Hindenburg and his Cabinet Ministers. Chancellor Marx called on the Field Marshal this afternoon soon after his return to Berlin and remained with him for more than an hour. The President also conferred separately with Defense Minister Gessler and General von Seeckt himself.

Cabinet Backs Gessler's Stand.

While there has been no further meeting of the Cabinet, it is indicated at Wilhelmstrasse that the Chancellor and his associates are solidly behind Herr Gessler in his resolve that the Reichswehr chief's retirement must be final if Gessler is to remain civilian head of the army. Von Seeckt's failure to produce any adequate reason for keeping the Hohenzollern Prinzeling's "temporary enrollment" secret from the Defense Minister led the latter to exclaim: "I absolutely refuse to be a puppet in the hands of my officers any longer." Hence while President von Hindenburg's acceptance of Von Seeckt's resignation last night has not yet been promulgated officially a reversal of his initial decision on the President's part probably would cause a Cabinet crisis.

Both the ex-Crown Prince and his wife, it would appear, have been determined for a long time to get their son the regular military training that is deemed an essential feature of a Prussian Prince's education. Months ago at a social gathering the ex-Crown Princess broached the subject to General von Seechkt, who, however, merely gazed silently at her through his celebrated monocle. Thereupon the ambitious mother sought out officers more susceptible to royal influences than their commander. For months she pulled every social string at her disposal—and even in the German Republic a potential Empress has many such strings.

Scores of high Reichswehr officers are scions of noble families still devoted to the ousted dynasty, and the feudal heads of these aristocratic clans brought every possible pressure to bear upon their military relatives. The upshot was that one day von Seeckt was asked to approve an order by which young William Hohenzollern already had had a grave effect on opinion in France and strengthened the hands of the Nationalists in their opposition to the Thoiry program. Now M. Briand can point to von Seeckt's resignation as direct evidence of the strength of the Republican regime as opposed to the crimes of the Nationalists.

Young Wilhelm Hohenzollern's attempt to follow in his father's and grandfather's footsteps as an officer of the Guards has had another curious consequence. Under the Treaty of Versailles he must have engaged to serve for twelve years therein or else the treaty has been broken in making him an exception to this rule. That is a matter for the Conference of Ambassadors to rule on at their next meeting. If he was enrolled for a shorter term than twelve years then there has been flagrant contravention of the terms of the Peace Treaty which is grave because of the personality and antecedents of this young man and also because it opens the question whether or not other short-term enrollments are not being indulged in with the result that more men and officers are being trained than is legally permitted.

Even von Seeckt's resignation is not likely to give entire satisfaction to the Ambassadors and when they meet again in two weeks' time it is expected that a solemn request will be made for an explanation of the whole affair.

Activity on East 106th Street.

Leon S. Altmayer resold for a client of Ecker & Ecker the five-story and basement apartment house with two stores, located on the south side of East 106th Street, known as 164 East 106th Street, between Lexington and Third Avenues. The size of the plot is 25 by 100 feet.

Bryn Mawr Clubhouse Sold.

The Bryn Mawr Clubhouse, at 279 Lexington Avenue, between Thirty-sixth and Thirty-seventh Streets, in the Murray Hill section, was sold to F. H. Tucker. Maurice Wertheim and Maurice W. Metzler were the brokers in the transaction.

REGISTER TODAY!

Registration is necessary for a vote in the general election on Nov. 2. Registration in New York City will be held all this week. The registration places will be open from 5 to 10:30 P. M. the first five days and from 7 A. M. to 10 P. M. on Saturday.

PARIS IS GLAD SEECKT GOES.

His Retirement Is Seen as Important for German Republic.

Copyright, 1926, by The New York Times Company.
Special Cable to THE NEW YORK TIMES.

PARIS, Oct. 7.—As one and possibly the most important result of young Wilhelm Hohenzollern's military parade, Aristide Briand has become master of the Paris political situation. Nothing more fortunate for the chances of development of the policy of the Entente laid down at Thoiry could have happened, from the French Foreign Minister's viewpoint, than the resignation of General von Seeckt as head of the Reichswehr.

Even the Temps, which has never been an enthusiastic believer in any change of heart in Germany which could permit the establishment of friendly relations with France on a solid basis, writes this evening:

"Von Seeckt's retirement marks in every way a turning point in the history of the German Republic."

General von Seeckt has always been regarded here as the chief representative in power of the old Imperial Germany and his resistance to the allied will as expressed in numerous more or less veiled demands of the Conference of Ambassador's for his dismissal has been so strong that his resignation now is hailed as a victory for the democratic and pacific forces, not only in Germany but here.

The tragic incidents which have marked recent weeks in the Rhineland

EX-CONVICT ON TRIAL IN POLICEMAN'S DEATH

State to Try to Prove Heslin With Two Pistols Shot Patrolman After Attempted Hold-Up.

Peter Heslin, an ex-convict, was placed on trial yesterday in Judge Nott's part of General Sessions on a first-degree murder indictment accusing him of shooting and killing Patrolman Charles Reilly of the East 104th Street Station in an attempt to hold up five men in East 105th Street, near First Avenue, on the night of April 5. Heslin is alleged to have used two pistols.

Assistant District Attorney James E. McDonald told the jury that the State would prove that Heslin shot the patrolman three times after Reilly had attempted to disarm Heslin and had struck him on the head with his nightstick. As Reilly dropped, the prosecutor went on, the patrolman fired a shot at Heslin, which struck him in the left leg.

After the killing patrolmen traced a blood trail to an apartment around the corner at 2,042 First Avenue. Although Heslin contended that he had received his wound in a fight three days before, Mr. McDonald said, the police found two pistols in the apartment, which were believed to have been used in the killing of the patrolman. Additional evidence against Heslin, the Assistant District Attorney continued, was uncovered in rubber heels on the defendant's shoes. The imprint of an arrow on one heel, he said, was found in the blood on a stone along the trail. This stone will be produced in court, Mr. McDonald promised.

Ledoro Corsini of 249 East Sixty-first Street, testifying for the State, said that he and four other men had left the North Italian Club in East 106th Street shortly before midnight when a man threatened them with two pistols in an attempted hold-up. Corsini will resume the stand today.

Arnold, Constable & Co.

FIFTH AVENUE, 39th and 40th STREETS

There's real tang in the air these days, and every New Yorker should have one of these

BRITISH-MADE TOPCOATS

At the Decidedly Low Price of

26.50

Values to 40.00

Sizes 34 to 46

Every coat handsomely tailored of wear-resisting materials in a variety of unusual patterns in grays, browns, heathers and lovats

THE materials from which these topcoats were fashioned were chosen from the mills of Scotland, Ireland and England. The workmanship is of a kind that commends itself to the discriminating New Yorker—even the smallest details are carried out in the most careful manner. And the price is but half of what you would expect to pay for a fall topcoat of this quality.

Men's Clothing Shop—Second Floor

Boudoir Robes

$6.95 to $19.75

Warm robes for cool mornings. Quilted satin, mannish flannels in stripes or plaids, corduroy in plain and novelty weaves, all wool in plaids—and finally, the beacon robe in a variety of patterns.

Priced according to material, $6.95 to $19.75.

SECOND FLOOR

Lord & Taylor

FIFTH AVENUE NEW YORK

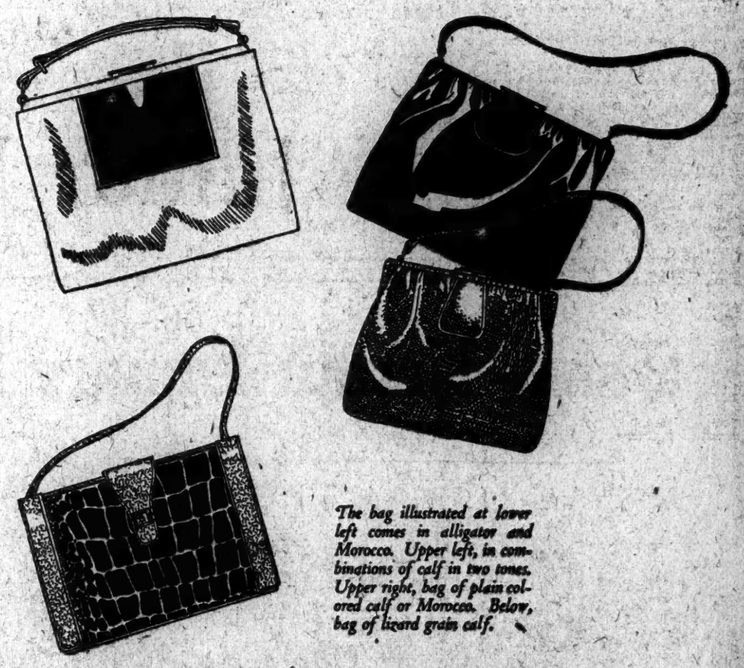

The bag illustrated at lower left comes in alligator and Morocco. Upper left, in combinations of calf in two tones. Upper right, bag of plain colored calf or Morocco. Below, bag of lizard grain calf.

New Hand Bags

Many Leathers—Many Styles

$4.95

Calf, Morocco, alligator calf, lizard grain calf. Pouches of various sizes, proportions and designs, envelopes of different shapes and sizes developed in all one leather or combinations. In a variety of the new Fall colors and shades.

GROUND FLOOR

Lord & Taylor

FIFTH AVENUE NEW YORK

DE PINNA

Importers and Outfitters

5th Avenue at 50th Street

BOYS' SACK SUITS

We have specialized for nearly half a century in the production of distinctive clothing for boys from 7 to 15 years and have enjoyed during that period the patronage of the best known families of the United States.

Our newest models in autumn and winter suits are presented in imported tweeds and cheviots of known durability and will be the accepted standard of dress at all select city schools and "prep" schools.

Lord & Taylor

FIFTH AVENUE NEW YORK

A New Oxford

of Interesting Design

$9.75

A novel yet simple type of the favored oxford. The saddle lends an unusual note and the heel is the straight style that is much in vogue and comfortable for street wear.

All patent leather or tan calfskin with saddle of lizard calf.

SECOND FLOOR

GIVES $5,000 MORE TO FLORIDA RELIEF

E. S. Harkness Contribution Is Doubled—Stock Exchange Members Give $33,005.

$100 FROM GREEK SOCIETY

Chinese Restaurant in Brooklyn Also Sends $100—List of the Subscriptions.

The Red Cross relief fund for Florida was increased yesterday by an additional $5,000 contributed by Edward S. Harkness of 25 Broadway, after he had read confirmations of the earlier reports of the large number of families left homeless by the hurricane. This brought Mr. Harkness's contribution to $10,000.

Members of the New York Stock Exchange also contributed $33,005, which was received last night at Red Cross headquarters, 598 Madison Avenue. One of the Greek societies of the city sent $100, as did Young's, a Chinese restaurant in Brooklyn. A special performance has been given by the Giglio Opera Company, the proceeds of which will be turned over to the relief fund.

The list of New York Stock Exchange contributors to the fund follows:

$5,000.
Edward S. Harkness.

$1,500.
Lazard Freres.

$1,000.
Hornblower & Weeks, Kidder, Peabody & Co.
Hallgarten & Co., Co.

$500.
Dominick & Dominick, Carlisle, Mellick & Co.
Post & Flagg, Heidelbach, Ickelheimer & Co.,
Jacquelin & We Coppet, Edward W. Harden,
De Coppet & Doremus, Noyes & Jackson,
Kissel, Kinnicutt & Co., W. B. Wadsworth,
E. F. Hutton & Co.

$400.
C. J. Turner & Son.

$250.
Schuyler, Chadwick & Burnham, Salomon Brothers & Hutzler,
Springs & Co., Dyer, Hudson & Co.,
Gruntal, Lilienthal & Co., Halle & Steiglitz,
Parrish & Co.,
Henry S. Glazier, Johnson & Wood,
Walker Brothers, F. M. Lockwood &
W. E. Hutton & Co., Co.,
L. F. Rothschild & Co., Charles D. Barney & Co.,
M. C. Bouvier, A. A. Housman-
Halsted & Harrison, Gwathmey & Co.,
S. B. Chapin & Co., Block, Maloney & Co.,
Logan & Bryan, W. J. Woolman &
Mabon & Co., Co.

$200.
B. J. Goodhart & Co., Benjamin & Ferguson,
W. H. Goadby & Co., Samuel Ungeleider &
Sutro Brothers & Co., Co.,
H. Content & Co., Livingston & Co.,
Lowe & Co., Benedict, Drysdale &
Vernon C. Brown & Co.,
Co.,
Arthur Lipper & Co.,

$200.
Shipper & Rawson, Arthur J. Rosenthal
J. R. Williston & Co, & Co.
Laidlaw & Co. Loucheim, Minton &
Williams, Nicholas & Co.
Moran.

$150.
Richard Whitney & Taylor, Bates & Co.
Co. John Muir & Co.
R. J. Kimball & Co.

$100.
Clarence E. Chapman. Farell Brothers.
Prince & Whiteley. Morgan, Howland &
R. V. Nuttall & Co., Co.
Pittsburgh. McGlinn & Co.
Henderson & Co. Gilchrist, Bliss & Co.
McClure, Jones & Co. Morgan, Davis & Co.
Harriman & Co. Seligsberg & Co.
Manowitch Brothers Hemphill, Noyes &
& Filer. Co.
W. C. Langley & Co. Newburger, Henderson & Loeb.
Shearson Hammill & Co. Billings, Olcott & Co
F. S. Smithers & Co. Green, Ellis & Anderson.
Frazier Jelke & Co. Pyne, Kendall & Hollister.
J. W. Sparks & Co. Moore, Leonard &
Drayton, Pennington Lynch.
& Colket, Goodbody & Co.
Potter & Co. C. D. Halsey & Co.
Moore & Schley, Robinson & Co.
Stafford & Co., Wightman, Breining
Calloway, Fish & Co. & Co.
Brumley, Chamberlin Wallis S. Turner,
& Co. Maxwell & Co.
A. L. Scheuer & Co. Paine, Webber & Co
Shields & Co. Percy K. Hudson.
E. H. Stern & Co. Reinhart & Bennett.
J. W. Davis & Co.
Rutter & Gross.
Jerome J. Danzig.

$100.
Whitney & Elwell, Bauer, Bond & Vivian
Boston. Ehrich & Co.
Coggeshall & Hicks, Thomas L. Manson.
Fenner & Beane. Charles W. Hill & Co
Hendrickson & Co. Gilbert Elliott,
Gwynne Brothers. S. R. Legg.
Bradley & Co. E. E. Bernheimer.
T. L. Watson & Co. Coombe, Kerr & Pratt
F. L. Saloman & Co. P. F. Cusick.
E. H. De Coppet. Chisholm & Chapman
Wilcox & Co. MacQuoid & Coady.
Hirsch, Lilienthal & Gray & Wilmerding.
Co. Fellowes, Davis & Co
Strurys, Jones & Co. Vaughan & Co.
A. M. Kidder & Co. F. P. Ristine & Co.
H. L. Horton & Co. Sharp & McVickar.
Homans & Co.

$75.
Morgan Davis. R. H. & F. W. Pelzer
Bramley & Smith.

$50.
Berg, Eyre & Kerr. Jewett, Newman & Co
Danforth & Marshall. Lage & Co.
J. H. Holmes & Co. Bear, Cohen & Co.
Harvey Fisk & Sons. Shipley Jones.
Clark, Williams & Co. Keffler & Co.
Watson & White. Nash & Co.
J. N. B. Hoxsey. Joseph V. Vesche.
Jones, Maury & Smith Kraus Bros. & Co.
Daniel O'Dell & Co. E. Mortimer Barnes
H. F. McConnel & Co. J. Robert Hewitt.
Allen & Carstens. Roland L. De Haas.
H. E. Eaton. La Branche & Co.
Durand & Co. Howard Bolton.
Satorius & Smith. Blyths & Bonner.
J. P. Trounstine & Co. Villas V. Hickey.
Burham, Herman & C. E. Wells & Co.
Co. A. L. Fuller & Co.
J. W. Gutman. J. Bleeman Foster.
Arthur W. Butler E. W. D. Cox.
Butcher, Sherrerd & Battelle, Ludwig &
Hansel, Phila. Co.
Schweitzer & Shea. Parker McElroy.
William E. Lauer. G. M.-P. Murphy.
A. E. Frank & Co. J. G. Mayer & Co.
S. Clifton Mabon. Barnes Brothers.
Whitehouse & Co. Carlton & Mott.
Moss & Ferguson. G. Beekman Hoppin.
Oscar M. Herzog. Warren B. Nash.
Harris & Fuller. Tate & Hays.
Morris & Smith. Day Branch of Stock
Rich & Clark. Clearing Corp.
Arthur A. Zucker. H. Cassel & Co.

$25.
Hilson & Newburger. Edwin Weisel & Co.,
Paul S. Ames. M. Boyd Zinman.
Feuchtwanger & Co. H. L. Langhaar & Co.,
Faber, Garvin & Co. W. S. Besley.
Leonard D. White. C. P. Wyckoff.
J. J. C. Humbert. S. M. Yockel & Co.,
H. S. Sternberger. Leo Friedes.
George B. Thusnauer. Royal B. Hersh.
J. Siegel. E. M. Friedlander,
Tefft & Co. James Hyman.
L. B. Rossbach. Walter Thisler.
Fronmiell & Wilson. C. E. Quincey & Co.
Fox, O'Hara & Co. I. Hestgman.
Knight, Dysart & James A. Resly.
Gamble. George H. Whiden.
H. S. Jenssen. C. M. Fair.
Frank C. Lenhan. Travers & Clark.
Edw. R. Whitehead. Gregory F. Maloney.
McClure & Co. Gardiner & Co.,
Herbert N. Dyrtus. Rollins & Co.,
Gostan H. Kahn. W. L. Hyde.
C. H. Van Buren F. H. Douglas.
& Co. Hume & Thompson.
Hugh K. Potts. Edward W. Buckhaut
Max Strauss. H. F. Armstrong.
James P. Lowell. William Brandies.
Miles H. Verndn. B. Y. Frost & Co.,
William B. Beekman A. J. Mayer.
& Co. Arthur H. Speero.
E. Allan Ward. Sulzbacher, Granger
L. Levey & Co. & Co.
Stein & Co. Bondcroft Smith.
Clement & Whitney. Rogerson & Donnell,
Hards & Ellis. Barston & Co.,
Otis & Co. Watson, Armstrong &
Gilmor & Ahern, Co.
C. W. Scranton & Co., Colwin & Co.
Julius Marx. McManmus & Lewimson,
George W. Shaw,
Schafer Brothers.

$20.
Howard F. Clapp, W. M. Carlebach,
A. Neddermeyer. H. L. Carlebach.

$15.
E. Van Dyke Co. Jr.

$10.
H. T. Bushnell, Andrew J. Tierney,
W. D. Martin. W. A. Gardner & Co.
William K. Burns, Buffalo;
D. H. Silbergerg & Carreau & Snedeker.
Co. W. E. Tobias.
Warthen & Zellner, H. A. M. McGoldrick
Edwin H. Muir, William H. McCall,
John T. Ardis, David E. Terney,
John C. Giles, J. F. Durand.
Clinton O. Mayer Jr.,

Other subscriptions acknowledged yesterday were:

William Kennelly. $500.
Fidelity Trust Company. $500.
Joseph H. Choate Jr. $200.
Greek Society of New York. $100.
Young's Restaurant, Brooklyn. Harry E Ward,
Shapiro Brothers,
Thomas Thacher.

'The Noose' at the Hudson Oct. 20.

"The Noose," a play by Willard Mack, based on a story by H. H. Van Loan, is announced to open at the Hudson Theatre on Wednesday night, Oct. 20. The company will include George Nash, Lester Lonergan, Anne Shoemaker and Rex Cherryman. "The Home Towners," now at the Hudson, will be transferred to another theatre.

REGISTER TODAY!

Registration is necessary for a vote in the general election on Nov. 2. Registration in New York City will be held all this week. The registration places will be open from 5 to 10:30 P. M. the first five days and from 7 A. M. to 10 P. M. on Saturday.

You'll get much more of a kick out of tomorrow's game if you don't have to worry about the weather.

You won't, if one of your companions is a Scotch Mist* overcoat!

Wetproof if it rains—
Warm if it gets cold—
Good-looking all the time.

Fall and Winter weights.
*Registered Trademark.

ROGERS PEET COMPANY

Broadway at Liberty | Broadway at Warren | Broadway at 13th St.
"Six Convenient Corners"
Herald Sq. at 35th St. | Fifth Ave. at 41st St.

Tremont at Bromfield
Boston, Massachusetts

Arnold, Constable & Co.

FIFTH AVENUE, 39th and 40th STREETS

Important Purchase & Sale 3750

HAND TAILORED

NECKTIES

4 for 5.00

of imported silks from France, Switzerland, Austria and Italy

1.30

750 Regularly 3.50
2000 Regularly 3.00
1000 Regularly 2.50

HERE is an opportunity that will enable a man to replenish his neckwear supply for fall and winter at a very decided saving. In fact, so important is this event, we suggest that you buy now for Christmas gift-giving, it is not too early. Dozens of richly patterned fabrics to choose from.

Men's Shop, Street Floor.

Introducing the New

*Cavalier

Adapted from a Worth Model

$97.50

The side treatment—seamed darts and slight blouse—are after Worth. The soft kashmir fabrics—smart favorites this season—are in the new warm shades and black. The collar and cuffs—wolf, kit fox, and squirrel—are carefully selected and beautiful in quality. The coat is hand-tailored, silk lined and warmly interlined. And the sum of these is a coat of youthful chic—the new *Cavalier, exclusive with *Lord & Taylor.*

*Registered U. S. Patent Office.

THE COAT SHOP FOR MISSES—THIRD FLOOR

Lord & Taylor

FIFTH AVENUE NEW YORK

THE COSTUME ADVISORY STAFF

This new fashion service, in charge of a representative of our Fashion Bureau, is ready to help you solve the problems of dress. You will find it in a secluded office on the Third Floor

Announcing the New

Junior Misses' Shop

Off in a quiet corner of the Fourth Floor we have created this new Shop, which will greatly simplify shopping for the junior mics from 13 to 17 years. Segregated from the other departments, this Shop provides many modern conveniences and a restful, leisurely atmosphere in which to view the collection of smart frocks and coats assembled for this occasion.

Lord & Taylor

FIFTH AVENUE NEW YORK

YOUNG PEOPLE'S STORE—FOURTH FLOOR

ADVERTISEMENT | ADVERTISEMENT

Tune in on
The Listening Post,
Walter Trumbull's
daily sport column.
You'll like its flavor
—its spirit.

now 3¢

SATURDAY FIVE CENTS

NEW YORK
Evening Post

75 WEST STREET : NEW YORK CITY
TELEPHONE WHITEHALL 9000

BYRD PLANE HERE ON TOUR OF NATION

Commander Guides Polar Craft Part of Way From Capital to Mitchel Field.

FIVE PILOTS ARE ABOARD

Take Turns at Controls—Josephine Ford Leaves Today With Bennett in Charge for Rest of Trip.

The Josephine Ford, the Fokker three-motored plane in which Commander Richard E. Byrd and Pilot Floyd Bennett flew to the North Pole and back to Spitsbergen, dropped in on Mitchel Field yesterday afternoon at 2 o'clock after a flight from Washington. It was the first leg of a 7,000-mile flight around the United States, and the plane will leave this morning for Albany.

Commander Byrd piloted the plane for part of the flight, although today he will turn over charge of the plane to Floyd Bennett for the remainder of the trip. There were five pilots among the eleven persons on the plane yesterday, including Lieutenant Bernt Balchen, the Norwegian flier who helped Byrd at Spitzbergen, and who will be navigator and relief pilot during the trip.

Pilots Take Turns.

All the pilots took turns at the controls, one of them being Harry F. Guggenheim, donor of the Guggenheim Fund for the Promotion of Aeronautics. The Guggenheim Fund financed the trip to aid the development of commercial aviation.

Others aboard the plane were Donald E. Keyhoe of the Department of Commerce, W. P. MacCracken Jr., Assistant Secretary of Commerce for Aviation; Edward P. Warner, Assistant Secretary of the Navy for Aviation; Bryce Goldsborough of the Pioneer Instrument Corporation; Porter Adams, C. F. Kunkel and James McPhail. Mr. Goldsborough made the trip from the Fokker factory at Hasbrouck Heights, N. J., to check the instruments.

The use of instruments in navigation was shown by a comparison of the courses on the way to Washington and back. On the down trip the plane was navigated by instruments only, no attention being paid to landmarks. The course brought the plane to within 150 feet of Bolling Field. On the return trip yesterday the plane was steered by landmarks, the usual method of cross-country navigation, and missed Mitchel Field by a mile.

After leaving Albany the plane will go west to Mohawk Valley cities, Buffalo, along the lakes to Chicago, and then through the Central West to the Coast and back by way of the South.

Tells Aim of Trip.

Special to The New York Times.

WASHINGTON, Oct. 7.—Commenting on the purpose of the flight of Commander Byrd's plane, Assistant Secretary William F. MacCracken of the Department of Commerce said that the ease with which multimotored transport planes can maintain regular schedules in the transportation of mail, express, passengers and freight was not generally recognized in this country, although in Europe aerial travel was common.

"The tour now begun," he continued, "should awaken the people of the United States to the possibilities of commercial aeronautics. Once this realization is attained and business men of the country are convinced that aerial navigation is no longer an extravagant and dangerous plaything, this new industry will make rapid strides."

CENTRAL PARK GROUP TO TELL PLANS SUNDAY

Artists' Gate Committee of the Association to Give Dinner at Hotel Pennsylvania.

The Central Park Association will announce its Fall program at a dinner to be given by the Artists' Gate Committee of the association at the Hotel Pennsylvania on Sunday night. Members of the stage will entertain as an expression of their support of the work of the association. The entertainment will be directed by a committee including Joseph Freedlander, Chairman; Miss Marie Dressler, John Emerson, Lansing C. Holden, Clarence Fowler, Herbert Adams, Kenneth M. Murchison, Theodore A. Meyer, Edwin H. Blashfield, Otis Skinner and Julius Tannen.

"It should be recalled that at the time Central Park was laid out one of the chief gates of the park was named in honor of this same profession, the Artists, because of the importance of that element of society and of their unending contribution to the amusement and elevation of society," says an announcement of the association.

E. M. Statler, who has donated the use of the Pennsylvania grill room and banquet service at cost, and George Olsen's jazz band will furnish the music for the evening. Daniel Frohman, President of the Actors' Fund of America, has recruited stage talent for the occasion.

REGISTER OR YOU CANNOT VOTE!

If you do not register you cannot vote. There will be registration in New York City all this week. The registration places will be open from 5 to 10:30 P. M. the first five days and from 7 A. M. to 10 P. M. on Saturday.

EIGHTY-FOUR YEARS OF FAITHFUL SERVICE

GIMBEL BROTHERS

32nd STREET - BROADWAY - 33rd STREET NEW YORK CITY

GIMBEL MONTH IN NEW YORK

Youthful Frocks Claim

VELVET

as their own

A Fashion Offering for the *jeune fille* of 14 to 20 years.

$59.50

BECAUSE velvet lends itself so well to gallant fashions, it is always dear to youth. The current velvet modes, of Parisian inspiration, sparkle with metal buttons, metallic cloth vestees and braids.

THEIR charm is in their splendor—and their chic. Youthful velvet modes, featured at Gimbels now, in black, brown, jungle and wine.

Other Velvet Frocks $39.50 to $110.

GIMBELS MISSES' SHOP—*Third Floor.*

GEORGE STECK

"Petite" Grand

The "Petite" Grand case is a beautiful contrast of two-tone woods.

THE SMALLEST *HIGH-GRADE* GRAND PIANO

WHEN the George Steck builders planned the "Petite" Grand, they provided for an even greater degree of the painstaking attention to detail that has always been the watchword in the Steck factories. Because expert piano craftsmen, like fine watchmakers, know that the secret of small instruments is *increased*—not diminished—care in construction. Only by this means could the seeming miracle they proposed be realized—a grand piano of diminutive size, with the sonority, resonant tone quality and responsive action of much larger instruments.

The "Petite" Grand is the resulting masterpiece. Four feet, six inches in length, and full-voiced and clear. The ideal piano for modern life because it conserves space, without sacrifice of the feature that gives long life to an instrument—*quality.*

THE AEOLIAN COMPANY

MAKERS OF THE WORLD-FAMOUS DUO-ART REPRODUCING PIANO

Aeolian Hall, 29 West 42nd Street

In THE BRONX 367 East 149th St. | *In* BROOKLYN 11 Flatbush Ave. | *In* FORDHAM 270 E. Fordham Rd.

LONDON PARIS BERLIN MADRID MELBOURNE SYDNEY

THE FINCHLEY HAT

FOR THOSE WHO EXPERIENCE GENUINE PLEASURE IN WEARING AN ACCREDITED ENGLISH STYLE. RESERVED IN CHARACTER AND OF RENOWNED QUALITY. IN MAPLE OR PEARL.

SEVEN DOLLARS *AND MORE*

IN THE

FINCHLEY *Establishments*

Fifth Avenue at 46th Street

AVEDON

Special!

Colorful Jackets of Capeskin— For the Football Season

$25

For Friday and Saturday selling we are offering at an especially low price these capeskin leather jackets with smart double pockets—a gay and spirited fashion for wear in the country, on campus or to the games. Red, green, blue and brown.

SPORTS WEAR *THIRD FLOOR*

FIFTH AVENUE AT 40TH STREET

New Fall Brogue

Our newest design—a well proportioned broad-toe oxford for Fall wear, in the popular medium-weight leathers.

Exclusive Lasts and Patterns Designed and Sold Only by ©W.&H.1922

WHITEHOUSE & HARDY

INCORPORATED

BROADWAY at 40TH STREET Metropolitan Opera House Bldg. | 144 WEST 42ND STREET Knickerbocker Building

84 BROADWAY—AT WALL STREET

NEW ENGLAND YIELDS TO ALIEN CONQUEST. Chauncey Brewer, in "The Conquest of New England by the Immigrant," points out how in both politics and in agriculture the native stock of New England is succumbing to the foreign born. The book is reviewed in The New York Times Book Review next Sunday.—Advt.

OUR CARS NUMEROUS AT SALON IN PARIS

American Exhibits Are Better, More Attractive and Larger in Number Than in 1924.

BUT THEIR COST IS HIGH

High Exchange Operates to Reduce the Sales of Machines in France.

By EDWIN L. JAMES.

Copyright, 1926, by The New York Times Company.

By Wireless to THE NEW YORK TIMES.

PARIS, Oct. 7.—The French automobile salon which opened today reflected the great effort being made by American manufacturers to reach European markets on an extensive scale.

Two years ago when the salon was held the few exhibits from the United States were not very attractive. Today it seemed that one car in four bore an American name. Led by General Motors, the manufacturers from across the Atlantic really made a strong bid for attention. With more than a dozen separate stands, American cars are the centre of a good deal of attraction.

The American exhibits lack the flash of the French and Italian makers, due largely to the fact that with the exception of the expensive cars the American makes have ordinary bodies, whereas, with the exception of the smallest and cheapest makes, the French cars usually have individually made custom bodies, which naturally make them more attractive to the eye. But a good deal has been seen of American cars in Europe, and there is no lack of visitors to the American stands. I am told that automobile makers and dealers have paid more attention to the United States exhibits than has the general public. This is because our cars, while they lack flashiness, have many features which are attracting the attention of the French manufacturers. A great deal of study has been put on the problem of how to give the light, fast-turning European motors the hill-climbing ability of the heavier American motors, and the American suspension arrangements have been largely copied.

Of course, with the present exchange rates and mutually hampering customs duties, sales of American cars over here run up against the fact that our cars cost more than a European car of the same class. And so, many Continental makers say they are not fearing American competition. But there is every evidence that when the exchange situation rights itself American cars will make an enormous bid for French favor, especially if our exporters will turn to the sale of chassis, leaving the French buyer to order the body which suits his fancy. The more American cars are sold in Europe the faster will be removed the obstacle of the difficulty of replacing worn or broken parts.

The general note of the salon is one of conservatism. Rather remarkable is the absence of freaks, although Peugeot has exhibited an amphibious machine, which is really a motor boat mounted on wheels, ready to take to the water by a simple shifting of the gear from the rear wheel transmission to the propellors sticking out under the spare tire carrier. There are many fewer smaller cars than two years ago, and, on the other hand, there is a marked drift from the number of enormous locomotive-like chassis. A leaf is taken from the American book in the turning out of six-cylinder motors from 12 to 16 horsepower, European measurement. Up to this year, the French stuck to four cylinders for the medium-size cars, but this year there is a marked move toward six cylinders for moderate horsepower, which has been the American standard for some years.

One also notices a reflection of the effort to get away from one effect of France's paved roads which, after 10,000 miles, will make almost any car body rattle. This is met by the wide use of flexible bodies covered with leather and imitation leather. These bodies look very slick in a salon, but experts have shown that they do not wear as well as steel and wood bodies.

American experts pointed also to the increased number of closed bodies. This they took as an acceptance of the American principle. However, the movement has gone by no means so far as in the States. This is because, except for very small cars, the automobile is still regarded in France as a luxury, which means that one generally has a chauffeur, and since the owner pays less attention to sheltering the chauffeur than himself as the driver, one sees more cabriolets and sedans in France than in America.

Of course there is a general advance in prices since the previous salon, but if one figures on a gold basis one sees French cars cheaper now than two years ago. Their prices, however, still remain considerably above American levels. On the other hand there is little doubt that the average French car will outlive the American car of the corresponding class. It is intended by the buyer, and therefore by the maker, to do so.

AIRPORT FOR CONCORD, N. H.

State-Owned Tract Bought During World War to Be Developed.

Special to The New York Times.

CONCORD, N. H., Oct. 7.—An airport for Concord became a certainty today with an official announcement by the Adjutant General that the State-owned tract south of the National Guard campground would be cleared and runways constructed. Later a hangar will be built.

The tract, a nearly level expanse in the Concord Plains district, was purchased during the World War. The location is considered ideal. It is understood that a company to assist in the development of the airport will be incorporated.

DON'T FORGET TO REGISTER THIS WEEK!

There will be registration in New York City every day this week. The registration places will be open from 5 to 10:30 P. M. the first five days of the week and from 7 A. M. to 10 P. M. on Saturday.

CARTER'S IS JUST RIGHT FOR THE FIRST CHANGE

$4

Full length union suits with short sleeves or long sleeves. Knitted to fit without sagging or binding. Wear Carter's if you want under satisfaction

WALLACH BROTHERS

Fifth Ave opposite the Library
12 East 42nd Street

Broadway corner 29th
Broadway below Chambers

41st at 7th Avenue
246-248 West 125th

KNAPP-FELT

And now, the STADIUM!

The Knapp-Felt *master style for October* is shown today in the leading cities of the United States. It is the newest development of fashion, made in a variety of the latest shades in the unequalled Knapp-Felt quality. The Stadium is ready for your inspection. *Eight dollars.*

Weber *and* Heilbroner

HABERDASHERS HATTERS CLOTHIERS

Hats at these stores:

241 Broadway
34th and Broadway
10 Cor'dt—179 B'way
24th and Broadway
7 Wall Street
30 Broad
42nd and Madison
Nassau and Spruce
Nassau and John

BROOKLYN:
381 Fulton St., Borough Hall

NEWARK:
800 Broad Street

"DID YOU SEE THAT GOOD LOOKING MAN"

When a woman says that she always means style

It may have been said in your presence about some other man, "He always looks well dressed"—and it irritated you. It should; enough to get style for yourself

The style this fall is Cedarwood tan; dusk gray and dusted blue are good colors, too. You'll find them all in

HART SCHAFFNER & MARX CLOTHES

Copyright 1926 Hart Schaffner & Marx

WALLACH BROTHERS

Broadway corner 29th
Broadway below Chambers

Fifth Avenue opposite the Library
12 East 42nd Street

41st at 7th Avenue
246-248 West 125th

BANKERS ADJOURN, TURN TO PLEASURE

Delegates at Los Angeles See Movies Made and Attend Barbecue and Rodeo.

WILL START EAST TONIGHT

Discussions on Branch Banking Foreshadow Fight to Alter Federal Reserve Law.

Special to The New York Times.

LOS ANGELES, Oct. 7.—The fifty-second annual convention of the American Bankers' Association closed at noon today after one of the stormiest meetings in the history of the organization, the membership having been sharply divided over the question of branch banking. In point of attendance it was the second largest convention ever held, the number of delegates having been exceeded only at a meeting in New York.

It is the consensus of opinion here, especially on the part of bankers who favor branch banking, that most of their influence will hereafter be brought to bear on State Legislatures in those States which now prevent branch banking. Relief for national bankers who feel that State banks are giving them unfair competition will have to come from Congress, through amendments to the Banking law, whether by the McFadden bill or other measures.

The opinion is widely held that the Federal Reserve System and the Treasury Department have accomplished an admirable and scientific financial service to the country, especially since the end of the war, and that a large part of the present prosperity is to be attributed to their skillful management.

The regret is heard on every hand here that the Federal Reserve System should be the subject of national and banking politics, and it now seems certain that there will be an attempt made to drag it further into politics when the proposal comes up to recharter the institution, probably at the December session of Congress. Western bankers will lead in the assault on the present Federal Reserve law, and already, behind closed doors, the ranks of bankers are lining up on one side or another, just as in the problem of branch banking.

Hits Bureaucracy and Blocs.

Wigginton E. Creed, President of the Pacific Gas and Electric Company, was the final speaker today and descried the fact that business should depend so much on the whims of Congress.

"It is to me a terrifying thing that great business leaders must say that the prosperity of the American people depends upon what Congress does," he said. "There is a profound relation between Government and social and economic progress; no one need deny or question the fact. But if we keep our Government geared to American institutions we need not suffer the terror that chills us when legislators meet.

"It was to me an equally terrifying thing that the Mellon tax program, meeting the wishes of the public mind and backed by the whole force of the executive branch of an Administration selected overwhelmingly by the people, was yet held up an unconscionable time by the legislative methods we have allowed to grow up at Washington. In California one must go in some way before twelve different commissions, boards and officers, fully to organize an irrigation project. Bureaucracy and bloc legislation menace our free institutions."

Just before the adjournment, sine die, Oscar Wells, retiring President of the association and Mrs. Wells, were the recipients of a silver service. Each piece of which was more than 200 years old. The visiting bankers were entertained this afternoon at Hollywood by Louis B. Mayer of the Metro-Goldwyn-Mayer Corporation and by a number of picture stars.

They watched the making of several scenes in a picture and then saw a rodeo given by cowboy and Indian riders. Later in the day they enjoyed a barbecue at the Hollywood Bowl, and tonight the delegates attended a ball.

Tomorrow the visitors will have an all day outing at Catalina Island, while those who play golf will engage in a tournament at the Los Angeles Country Club. Most of the Eastern bankers will start for the Atlantic coast tomorrow night in their special trains.

Jean Arnot Reid, head of the women's department of the Bankers Trust Company of New York has been selected to head the Association of Bank Women for the coming year. Nina Y. Carter of Chicago was named Vice President, Louella H. Ensworth of Chicago Treasurer; Mina M. Bruere of New York, Recording Secretary, and Mrs. Elizabeth S. Robinson of New York, Corresponding Secretary.

Regional Vice Presidents for the women's organization were named as follows:

New England, Martha L. Scally of Boston.

Southern Division, J. Spencer Knapp of Atlanta.

Atlantic Division, Marjorie Allison of Allentown, Pa.

Lake Division, Lillian E. Oakley of Cleveland.

Midwestern, Lena B. Sulzer of St. Louis.

Southwestern, Beulah Moore of Oklahoma City.

Western, Grace Stoermer of Los Angeles.

TO CONTINUE BANK FIGHT.

Committee of One Hundred Will Ask Congress for Hull Amendments.

The Committee of One Hundred, which led the nation-wide fight to have the American Bankers' Association re-endorse the Hull amendments to the McFadden Banking bill, will carry its battle to the short session of Congress, which convenes in December. Commenting on the future plans of the committee, R. N. Baty, its secretary, said yesterday:

"We congratulate the opposition on their victory in preventing the American Bankers' Association from endorsing the Hull amendments. They have won the opening skirmish. We propose to win the real battle, which we shall wage during the short session of Congress.

"We are not at all discouraged by the vote against the Hull amendments. We take some consolation, however, from the fact that the total number of bankers voting for the resolution, which was equivalent to eliminating the Hull amendments, is only slightly more than 1 per cent. of the bankers of the country. That 1 per cent. has spoken, giving a decisive majority over the other 99 per cent. But that other 99 per cent. will speak in no uncertain terms between now and March 4, demanding that our independent banking system be protected as only the Hull amendments can protect it.

"The Committee of One Hundred accepts the challenge and its best efforts will be continued with renewed vigor."

$172 IN STAMPS ON PACKAGE

Banking Paper Says It Has Record on Air Mail Bundle for Los Angeles

Close on the heels of an announcement that a Philadelphia firm had set a record with $150 in postage on an air mail parcel, The American Banker, a daily banking publication, set what it asserts, is a new record with $172.15 in stamps plastered on a package bound for Los Angeles.

The parcel was a bundle of copies of The American Banker destined for the American Bankers' Association convention in Los Angeles. It contained 200 copies of a 32-page special convention number and left New York by airplane on Monday morning, arriving in Los Angeles early on Wednesday. The postage on each copy of the publication was thus eighty-six cents and a fraction.

HARDING VISIT TO POLAND.

Is in His Private Capacity, Says the Polish Legation Here.

The report in a Washington dispatch printed in Wednesday's TIMES that W. P. G. Harding, Governor of the Federal Reserve Bank of Boston, was about to visit Poland on the invitation of the Bank of National Economics of Warsaw, "the State bank of Poland," and that his work there would consist largely in putting into application the recommendations of the Kemmerer mission, drew from the Polish Legation yesterday the statement that Governor Harding's projected visit to Poland is in a purely private capacity; that the Bank of National Economics has nothing in common with the Bank of Poland, the central bank of issue, nor has the visit of Governor Harding anything in common with the recent work of the American Financial Mission headed by Professor Kemmerer.

REGISTER TODAY!

Registration is necessary for a vote in the general election on Nov. 2. Registration in New York City will be held all this week. The registration places will be open from 6 to 10.30 P. M. the first five days and from 7 A. M. to 10 P. M. on Saturday.

GARMENT WORKERS' STRIKE LASTING AND GROWS

Union Announces That They Can Stay Out Indefinitely—Sixty Paraders Arrested.

Funds to enable the 40,000 garment workers now on strike to stay out indefinitely have been subscribed, it was announced at the headquarters of their union last night. A strike benefit of $7 for single workers and $10 for married workers is being paid. Workers now employed voluntarily increased the assessment on themselves last night from 15 to 20 per cent. of their weekly wages. A day's pay has been voted by 10,000 cloakmakers and an equal number of dressmakers, and from this the union expects to realize $150,000.

Disorders continued in the garment district yesterday. The most serious one was at 3 P. M., when 200 strikers paraded through West Thirty-eighth Street. At Seventh Avenue they were ordered by the police to disband, and when they failed to do so twenty-two were arrested. Forty others were arrested on similar charges in the course of the day. In Jefferson Market Court, later Magistrate Jesse Silberman sentenced twenty-five of them to five days in jail or $25 fine. Seventeen strikers were discharged and fourteen were held in $100 bail each for hearing on Oct. 11.

The strikers appealed yesterday to Frank Gillmore, Executive Secretary of the Actors' Equity Association, to obtain the cooperation of Equity in their struggle. He said that as theatrical costumes were furnished by the managers, he did not believe Equity could assist them.

Deny Sale of Manganese Mines.

Denial was made yesterday at the offices of W. A. Harriman of a report from Paris that the American manganese concessions in Russia, now held by that financier and his associates, are to be sold to thenewly organized European iron and steel combination.

GET DIVORCES IN PARIS.

Mrs. Dorothy McCarter and Mrs. T. F. Scudder Awarded Decrees.

Copyright, 1926, by The New York Times Company.

By Wireless to THE NEW YORK TIMES.

PARIS, Oct. 7.—Mrs. Dorothy Parker McCarter and Mrs. Theodore F. Scudder, formerly Caroline Sturgiss, were granted divorces today in the Paris courts, both cases being found to be in compliance with the divorce laws of their native States. Mr. and Mrs. McCarter were married on Feb. 5, 1914. Mr. and Mrs. Scudder were married in Boston on June 15, 1911, and have four children.

Mrs. McCarter is the daughter of Mrs. Gustav Stromberg, who founded the Parker Home for Incurable Invalids in New Brunswick. Mr. McCarter, son of Robert H. McCarter, is associated with his father in the firm of McCarter & English, lawyers, in Newark. They have two children, Robert, 2d, and Francis.

DRAW FOR SHOW POSITIONS.

Auto Men Meet to Prepare for Grand Central Palace Exhibits.

Motor car manufacturers and representatives met yesterday in the rooms of the National Automobile Chamber of Commerce to draw for exhibition positions at the National Automobile Show beginning Jan. 8, 1927, in the Grand Central Palace. This annual conference is regarded as an important forerunner of the show and indicates the number and type of cars to be exhibited.

Forty-five different makes of passenger automobiles will be displayed, all in various open and closed models. Interest in the decision of the National Chamber to set apart a section for light delivery cars and trucks was shown in the drawing for nineteen different makes of trucks. Four types of taxicabs will also be shown.

Practically the same exhibitions of passenger cars and trucks will be seen in the Western National Show opening Jan. 29 in Chicago.

Park Avenue's Largest Office Building

PARK AVENUE
32nd to 33rd STREETS
Telephone, ASHLAND 9026

ONE PARK AVENUE

Your office should be *Here!*

THE home of many of New York's leading business interests: Financial, insurance, advertising, paper, furniture, fabrics, and silks.

A few choice offices remain, from an entire floor of 40,000 sq. ft. to units of 1,300 sq. ft., at the most reasonable rentals on Park Avenue.

Owner's renting office on premises or see your own broker.

Locomobile

THE BEST BUILT CAR IN AMERICA

The driver of a Locomobile Straight Eight soon learns that there is something under the hood of his car that makes him the master of all roads, traffic conditions and emergencies.

Power—speed—acceleration—Superiority in coachwork—a reputation as old as the industry itself.

Straight Eight—closed types $2,398 delivered, New York.

N. Y. LOCOMOBILE COMPANY, Inc.
(Fisk Building)
260 West 57th Street, New York

Important points of sales and distribution

N. Y. Locomobile Co.
New Rochelle Branch
112 North Avenue
New Rochelle, N. Y.

N. Y. Locomobile Co.
Yonkers Branch
272 S. Broadway
Yonkers, N. Y.

N. Y. Locomobile Co.
Great Neck Branch
85 Middleneck Road
Great Neck, L. I.

Esterley Motor Sales
2394 Grand Concourse
Bronx, N. Y.

Bedford Locomobile Co.
1448 Bedford Avenue, Brooklyn

Coney Island Locomobile Sales Co.
1528 Mermaid Ave., Coney Island

Norton Motor Co.
Beach 35th Street, Edgemere, L. I.

Flushing Locomobile Co., Inc.
142 Broadway, Flushing, L. I.

Locomobile Co. of Huntington
East Main Street, Huntington, L. I.

Long Beach Locomobile Co.
Park Street, Long Beach, L. I.

Locomobile Heyward Co.
196 Merrick Road, Lynbrook, L. I.

Southampton Auto Sales, Inc.
Hill Street
Southampton, L. I.

White Plains Locomobile Co.
11 Martine Avenue
White Plains, N. Y.

Poughkeepsie Locomobile Co.
836-838 Main Street
Poughkeepsie, N. Y.

Northern Locomobile Co.
58 Cumberland Avenue
Plattsburg, N. Y.

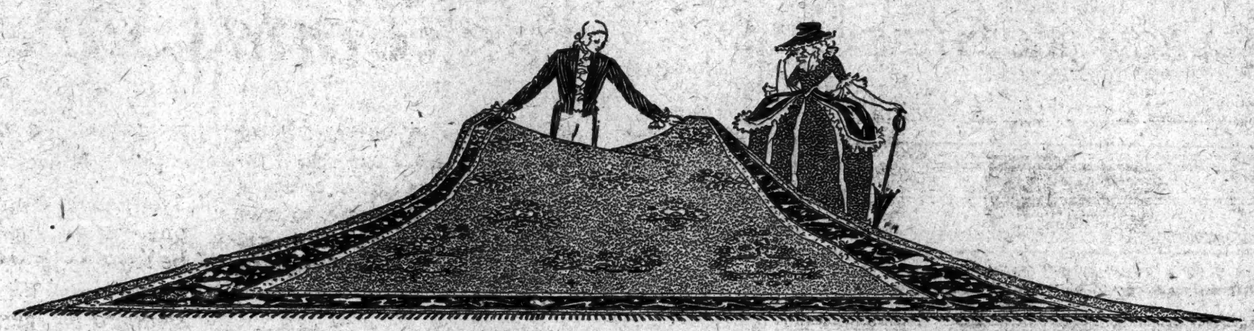

...and true worth will prevail!

It is sometimes difficult for the unpracticed eye to discriminate between the false and true.

But the years themselves will strip away the sham and true worth will prevail!

Experience teaches us to place our faith in the house of best repute when we come to the selection of gems, furniture or floor coverings. Bigelow-Hartford is such an house.

That name is ingrained in the American tradition. Weavers for a full century, our reputation is woven indelibly into the warp and woof of fabrics from our looms.

The tradesman who has your welfare most at heart can scarce repress his pride when he displays for you his collection of Bigelow-Hartford rugs and carpets.

He knows that every time he sells you one of our floor coverings he forges another link in the silver chain that binds your patronage securely to his house. He knows you cannot buy Bigelow-Hartford quality at less than Bigelow-Hartford prices.

He knows that sturdily throughout the years, beneath the ceaseless tread of feet, it will serve you honestly and truly.

Bigelow-Hartford is the oldest manufacturer of floor coverings in America. That name on a rug or carpet is a medal of honor, a pledge of honest worth from a house that has not violated its trust these hundred years. Look for the name woven in the back of our fabrics as a guarantee of quality.

Servians, "Hartford-Saxony," Wiltons or Axminsters—whatever your needs or purpose you will find a Bigelow-Hartford product best suited to that service.

Write to the address given below or phone us (Vanderbilt 1792) for names of dealers featuring Bigelow-Hartford rugs and carpets.

AT YOUR SERVICE—*A Department of Home Decorations.* You are invited to write this department for suggestions on the selection of rugs and for advice on other problems of home furnishing. Write for new illustrated booklet, "Color and Design—Their Use in Home Decoration," which gives helpful information about all home furnishings. Bigelow-Hartford Carpet Company, 385 Madison Avenue, New York.

Bigelow-Hartford

RUGS & CARPETS

If you talk about Texas to a lad of tender years, the first thing that looms up in his mind is a cowboy and Indian fight. Yet we know those days are over.

But when you tell a sensible man of today that he can buy good clothes at cash prices on our 10 Payment Plan, he is eager to take advantage.

Youth must learn.

Suits and Overcoats, $27.50 up to $65

TEN PAYMENT PLAN
SIMPLE EASY CONVENIENT
Make your selection, place one payment, arrange ten easy payments and
Take Your Selection With You
No Embarrassing Investigation

10 PAYMENT PLAN

Fall Catalog Mailed Upon Request

CLOTHING ON THE 10 payment Plan
SOLOW CLOTHES SHOP

1200 BROADWAY, Cor. 29th St.
140 NASSAU ST., Cor. Beekman St.

SOLOW SOLOISTS WMCA Sundays at 5:30 P. M. Thursdays at 9:00 P. M.

Broadway Store Open Till 9 Saturdays

ARE YOU A NEW YORKER?

TEN EASY QUESTIONS THAT WILL HELP YOU TO KNOW. ANSWERS IN THIS WEEK'S NEW YORKER—OUT TODAY.

1—What numbered cross street reverses its traffic flow thrice daily? (p. 17)

2—Where broods a feline, awaiting the fame once accorded her kind by a Russian Czar? (p. 17)

3—What dusky promenade retains its strolling tempo yet exhibits all the swank of its whiter sister thoroughfare? (p. 20)

4—What are some books worth while for this week-end's reading? (p. 87)

5—What work of art reveals Al Smith's composite political nationality? (p. 21)

6—What are the outstanding faults of millionaires' tennis courts? (p. 29)

7—Where, besides the Belmont Theatre, can one witness a unique example of Americana unbound? (p. 65)

8—From what local point of vantage do the Whoops Sisters discuss Coney Island morals? (p. 27)

9—The Kid Dropper is dead! What next in the ever-shifting gang alignment of our own East Side? (p. 36)

10—How can you prove yourself a REAL New Yorker? (p. 55—lower right hand corner)

All newsstands—15c

THE NEW YORKER

STANDARDIZED
INDUSTRIAL BUILDINGS

CARRIED IN STOCK

One or two stories, flat or pitched roofs, monitor or sawtooth types—all sizes.

TRUSCON manufactures and erects for you the complete building—one contract covers all, no divided responsibility. You save time and money. Roofs, walls, sash and doors are made of rust-resisting copper steel. Write or phone for suggestions, catalog and personal service.

TRUSCON STEEL COMPANY
Union Square, New York, N. Y.
Phone Stuyvesant 7731

TRUSCON PREFABRICATED BUILDINGS

GIVES MUSSOLINI SECRET RADIO SET

John Hays Hammond Jr. Offers "Narrowcasting" Model for Private Government Service.

TEST NEAR ROME PLANNED

Italy Aims at System That Will Bar All but Addressees From Listening In on Messages.

Copyright, 1926, by The New York Times Company.

By Wireless to THE NEW YORK TIMES.

ROME, Oct. 7.—Premier Mussolini today received John Hays Hammond Jr. who presented to him a five-kilowatt broadcasting outfit of the selective wave or "narrowcasting" type. This apparatus, which will be set up in the vicinity of Rome, will be used for experimental purposes and, if found successful may become the nucleus of the new radio service for Government purposes which it is proposed to install in Italy.

The Premier thanked Mr. Hammond for the gift and also expressed his gratefulness for the time and effort Mr. Hammond had expended in working out the details of the proposed Government radio service, on which task the American has been engaged for a considerable time in collaboration with Italian engineers.

The plan is to have every Government office, including the police stations throughout the country, connected with central Government headquarters by means of the radio. It is regarded as necessary, however, that the system should be secret so that nobody except the offices to which the communications are addressed can listen in.

System Believed Suitable.

Mr. Hammond's "narrowcasting" system is believed to be especially fitted to achieve this purpose. This system employs a sending station emitting a low frequency carrier wave modulated with superaudible waves.

Nobody who does not know beforehand the frequency of both the carrier wave and the modulating waves can listen in, the inventor says, and the possible combinations of these two frequencies are so great that there is practically no likelihood of hitting upon them by chance. By changing the two frequencies often it is possible to make the system absolutely secret, it is said.

Speaking to THE NEW YORK TIMES correspondent after his interview with Premier Mussolini, Mr. Hammond said that the experiment which Italy proposed to try would be of great interest and should be watched carefully by other countries where broadcasting had already attained considerable development.

"In America," he continued, "the broadcasting situation is absolutely chaotic. We started in wrong and there is no hope of our ever bringing broadcasting back to a sound scientific basis because the people have grown accustomed to believing that the air belongs to the public.

"Italy, on the other hand, is starting with a clean slate and has an unparalleled opportunity of laying out her broadcasting system along truly scientific lines. It will be an experiment which America will watch with the greatest interest."

Flourishing Industry Seen.

If the experiments with the "narrowcasting" system were successful, Mr. Hammond said, he believed that a flourishing radio industry would surely be possible in Italy. The high exchange and high cost of labor in the United States would make the price of radio apparatus constructed in America prohibitive for Italian purses, Mr. Hammond thought.

He hinted that he himself would not be averse to taking a hand in founding a radio industry in Italy to exploit the apparatus on which he holds the patents.

Mr. Hammond said that the Premier was quick to appreciate the advantages which the "narrowcasting" system would confer on the Government. As an illustration he said that while in Italy today there were close to 150,000 receiving sets, only about 22,000 people paid the tax which the Government imposed on radio fans, the remaining sets operating clandestinely. Such a state of affairs would be impossible with the "narrowcasting" system, Mr. Hammond declared.

Another point, the value of which the Premier readily appreciated, the American concluded, was the advantage Italy would have over other nations in case of war if she developed in peacetime a broadcasting system which was not only secret but free from interference by enemy stations.

BUILDINGS AS FIRE CAUSE.

Faulty Construction and Carelessness Blamed for Heavy Losses.

Faulty construction and carelessness were blamed for the tremendous fire losses in the United States by Major J. H. Howland, engineer of the National Board of Fire Underwriters, at the luncheon of the New York Rotary Club in the Hotel McAlpin yesterday. Nowhere are there better fire-fighting facilities than in this country, he said.

"The answer is that 1 per cent. of the total number of fires is responsible for 66 per cent. of our total losses," he declared. "It is the faulty construction, more common to our older buildings in mercantile and industrial districts, that is the primary cause of our heaviest losses; unprotected elevators, open stairways, and large airshafts are the most serious hazards."

MRS. A. W. WEAVER ELECTED.

Buffalo Woman Chosen Head of Parents and Teachers Congress.

Mrs. Albert W. Weaver of Buffalo was unanimously elected President of the New York State Congress of Parents and Teachers at the thirtieth annual convention at the Hotel Pennsylvania yesterday, Binghamton, N. Y., was selected for the 1927 convention.

Miss Chloe Owings spoke on "Boy and Girl Relationship," and William Reese Williams, Deputy Superintendent of Schools at Yonkers, spoke on the education of today. The executive board will meet today.

REGISTER TODAY!

Registration is necessary for a vote in the general election on Nov. 2. Registration in New York City will be held all this week. The registration places will be open from 5 to 10:30 P. M. the first five days and from 7 A. M. to 10 P. M. on Saturday.

Have You a Modest Income?

Investments that promise too large a return usually involve too much risk. In the long run the chances will be against you.

Such investments are not for the man of modest income. They are for the man who can afford to lose if necessary. He is able to pay for the excitement and the risk.

The man with modest income should buy the mortgages and mortgage certificates sold by the Title Guarantee and Trust Company (Capital Funds $27,000,000) and guaranteed both as to principal and interest by the

Bond and Mortgage Guarantee Company

Capital Funds $16,000,000

176 Broadway, New York. 18 East 45th St., New York. 371 West 125th St., New York. 1270 East 149th St., New York. 66 Bay St., St. George, S. I. 178 Remsen St., Brooklyn. 160-02 Jamaica Ave., Jamaica. Bridge Plaza North, L. I. City. Mineola, Long Island. Riverhead, Long Island.

Vantine's Is Now At
664 Fifth Ave. at 52nd St.

VANTINE'S
The House of the Orient
Fifth Avenue 52nd–53rd Sts. New York

For Milady Who Affects the Oriental

—these mystically colorful Mandarin coats, Chinese shawls and embroideries lend just the right atmosphere. And they're so intriguingly becoming!

Besides, each has a history as romantically Oriental as its pattern.

You will enjoy a visit to Vantine's second floor, where you will find gorgeous Oriental robes at moderate prices.

VANTINE'S IS A PERMANENT ORIENTAL EXPOSITION
GIFT AND ART WARES OF DISTINCTIVE MERIT

Before you take tomorrow's 18,908 steps

Share this new comfort with thousands of men, women and children—

Miss Louise Leffler, *Port Chester, New York, is a society girl and a wearer of* Arch Preserver Shoes. *Miss Leffler said: "When I go to Europe I take my* Arch Preserver Shoes *with me. Their perfect comfort makes walking a real pleasure."*

Every tired foot, every corn, every twinge of arch trouble, every acquired foot pain, may come from shoes that aren't properly modeled and constructed. You don't need to pay this price. Arch Preserver Shoes are good looking, fashionable shoes that combine the latest styles with an unusual adventure in comfort. They permit your foot to spread naturally on a firm, flat tread base.

The Secret of Style with Comfort

Arch Preserver Shoes have absolutely correct proportions. That is why they not only give perfect comfort but preserve your foot from future troubles. A steel *arch-bridge* keeps your shoe fitted to the arch of your foot until the shoe wears out. Your shoes can't lose their original stylish shape.

Arch Preserver Shoes are made for men, women and children. You will find smart shoes for all occasions. With tomorrow's 18,908 steps, have this adventure in comfort.

* * *

Arch Preserver Shoes for women and girls are made only by The Selby Shoe Co., Portsmouth, Ohio—for men and boys by E. T. Wright and Company, Inc., Rockland, Mass. By addressing either of these factories, you can secure an exceedingly interesting booklet, "How far must you walk every day."

According to the pedometer *Mr. Schuyler Hazard, Jr., walks fifty-six miles a week. "I'd hate to walk that far in ordinary shoes," Mr Hazard wrote, "but since a friend recommended* Arch Preserver Shoes *I've enjoyed perfect foot comfort."*

ARCH PRESERVER SHOES

Where Arch Preserver Shoes *are sold*

JAMES McCREERY & CO.
34th Street and Fifth Avenue

MANHATTAN
*B. D. Barnett - - - - 1696 Third Ave.
*The Regent Shop - - - 1495 Third Ave.
*M. Braverman - - - - 1950 Third Ave.
*Thompson Bros. - - - 1603 Madison Ave.
*Wildtner Bros. - - - 614 West 181st St.
Arch Corrector Shoe Shop, 62 W. 60th St.
*Fred Fit Shoes, Inc. - - 16 E. 57th St.
Smith Bros., 209 Eighth Ave., at 25th St.

LOWER MANHATTAN
*Jacobson Bros. - - - - - 131 Essex St.
C. Stoehr - - - - - - 198 Third Ave.
*Wildtner Bros. - - - - - 87 Avenue B
*Wildtner Bros. - - - - - 67 Second Ave.

BRONX
Jacobson Bros. - - - 256 E. Fordham Rd.
*Levine & Klar - - - - 792 Tremont Ave.
M. Reitman - - - - - 3859 Third Ave.
A. Silber & Son - - - - 870 Prospect Ave.
*Wildtner Bros. - - - 1011 Southern Blvd.

ARCH PRESERVER SHOE SHOP
9-11 East 37th Street

*Wildtner Bros. - 837 Westchester Ave.
*Levine & Klar - - - 11 Burnside Ave.
*A. Silber & Son - - - 836 E. 180th St.
*I. Green - - - - - 919 E. 180th St.

BROOKLYN
Bklyn A.P.S. (Opp. Loew's) 11 Bond St.
Greenhole Shoe Co. - 628 Broadway
Markell's - - - 3326 New Utrecht Ave.
C. Marks - - - - 3269 Fulton St.
Curt Sausalle - - - 1564 Myrtle Ave.
*Wallace Shoe - - - 1407 Broadway
*Waukcan Shoe - - 1071 Flatbush Ave.
*M. J. Pies - - - - 805 Sutter Ave.
*Harris Bros. - - - 1410 Kings Highway
*Court A. P. S. S. - - - - 93 Court St.

SMITH & SONS BOOTERY
8-10 West 37th Street

NEW JERSEY
Funk & Stiphin, 893 Broad St., Newark
Klee's A.P.S.S., 677 Bergen St., Newark
Weston Shop, Monticello Ave., Jersey City
Joseph's, 304 Central Ave., Jersey City
Ginsburg - West Side Ave., Jersey City
Ellsendorf's - - 5 Broad St., Elizabeth
Ramsey & Dunn - - - - - Morristown
Markell's - - - - - - Long Branch
*F. W. McNair - - 673 Main St., Passaic
†Steadwear's - - - 90 Main St., Paterson
*F. T. McNair, 195 Market St., Paterson
Albert S. Miller, 16 Broad St., Red Bank
Montclair Bootery, 630 Bl. Av., Montclair
La Maiorca - - - - - - Asbury Park
*M. C. Van Arsdale - St. Front, Plainfield

I. VAN BUREN BROWN, INC.
590 Fifth Avenue

†Lowren & Co. - - - - - Hackensack
†Sterling Shoe Co., W. Fifth, Englewood
†Silberg Bros. - - - 25 Elm St., Westfield
†J. A. Nevins - - - - - - Somerville
WESTCHESTER
T. Edward Oakley - - - Mt. Vernon
†Perkins Bootery, 138 Main St., Ossining
†I. Goldberg & Son - - - - Port Chester
D. F. Murphy, 179 Main St., White Plains
†Deming, McArdle & Looney, White Plains
†Louis Klein, 23 Main St. - - Yonkers
†Gainsburg, Inc. Manor House, Yonkers
†Gainsburg, Inc. - - 8 Midway, Yonkers
LONG ISLAND
A. Brower - Central Ave., Far Rockaway
Berkeley Shoe Store - - Hempstead, L. I.
†M. A. Beck, 240 Steinway Ave., Astoria
J.A.P.S. Shoe, 9036 Sutphin Blvd., Jamaica
*Harry's Shoe Shop - - - Baldwin, L. I.
CONNECTICUT
Milton Ellwood - - - South Norwalk
The Favorite Shoe Shop - - - Greenwich

Also sold by representative dealers throughout the United States

*Men's Shoes Only †Women's Shoes Only

The Oldest Domestic Electric Refrigeration *in* YOUR *refrigerator* -on convenient terms

Kelvinator

The World's Standard

There's a convenient Household Budget Purchase Plan for those who desire to use it. This makes it as easy to own Kelvinator as any other system of electric refrigeration for your home.

The initial cost of a Kelvinator is low, too;—below that of any other system—size for size and quality for quality.

Why, then, be satisfied with anything *but* Kelvinator, the electric refrigeration of longest *proved* life and acknowledged world's standard?

Your own refrigerator—the one you are now using—can be Kelvinator-equipped. There are Kelvinator models for every standard refrigerator made.

Just phone us—or mail the coupon below—and we will gladly tell you how you can be enjoying this wonderful modern convenience within a very short time.

KELVINATOR SALES CORPORATION
No. 1 West 47th Street (Brentano Building) Bryant 0800

KELVINATOR DEALERS

NEW YORK CITY
John Wanamaker
Kelvinator-Leonard Shop
110 West 40th St.
Lewis & Conger, 6th Ave. & 40th St.
Hammacher, Schlemmer & Co., 145 E. 57th St.
Dunspaugh, Hunt & Manning Co 110 W. 23d St.
Postal Electric Company, 1516 Grand Central Terminal
The New York Edison Company (Demonstrated and on display) 130 Lexington Ave. 124 W. 42d St. 10 Norfolk St. 15 E. 125th St. 150th St. & Irving Pl. Bronx District, Tremont & Webster Aves.
United Electric Light & Power Co. (Demonstrated and on display): 130 E. 59th St. 31 Audubon Ave. 31 Broadway

ROCKLAND COUNTY
Rockland Kelvinator Company, Nyack
Mitchell Electric Company, Suffern
Ethelbert Benson, Haverstraw

LONG ISLAND
Kelvinator Shop
110 Main St.
Port Washington
Overton Electric Co., Riverhead
Overton Elec. Co., West Hampton Beach
Wm. H. Aldrich, Patchogue
Sprague Sales Company, Baldwin
Freeport
Kelvinator Sales Corp., Rockville Centre
Rosenbaum Sas & Elec. Co., Lynbrook
The Destin Co., Sag Harbor
Bennett-Langdon Sales Co., Westbury
Klein-Hoet Nassau-Suffolk Corp., Hempstead
Francis A. Nyms, Shelter Island, N. Y.

BROOKLYN
Brooklyn Kelvinator Company, 1102 Flatbush Ave.
Sherrill Kelvinator Co., 841 Fifth Ave.
Radio Products Co., 1015 Flatbush Ave.
Mahoney & Busch, 459-466 Carroll St.
Geo. Weidemann Elec. Co., 191 Flatbush Ave.
The Brooklyn Edison Company Pearl and Willoughby 9-10 Howard Avenue
220 Bast Avenue
5123 4th Avenue
Bedford, 1306 Fulton
Brownsville, 100 Chester
Flatbush, 21 Snyder Ave.
Williamsburg, 270 S. 3d

QUEENS
New York & Queens E. L. & P. Co.:
Long Island City Richmond Hill
Flushing Jamaica

Queensboro Gas & Elec. Co. Far Rockaway Rockaway Park

WESTCHESTER CO.
Special Display:
Larchmont, 45 Boston Post Rd
Brewer Kelvinator Co., Inc., New Rochelle
The Kelvinator Shop, 536 No. Broadway, Yonkers
Kelvinator-Westchester, Inc., White Plains
Yonkers Electric Light & Power Co., Yonkers (Demonstrated and on display)
James T. Maroney, Pleasantville
Ernest H. Cowles, Ossining

COUPON
KELVINATORS SALES CORPORATION
No. 1 West 47th Street (Brentano Building)
I want more information about installing Kelvinator in my refrigerator.
Name .....
Address .....

A. V. Smethurst, Peekskill
Do Pen Bros., Pelham
Chas. Ryan Company, Bronxville
Wm. J. Demarest, 1617 Park Ave., Peekskill
Wm. W. Pearse, 47 Main St., Dobbs Ferry

STATEN ISLAND
W. Stephens Company, Port Richmond

CONNECTICUT
Arbuckle Electric Company, Stamford
Kelvinator Refrigerating Co., New Haven
Connecticut Light & Power Co., Waterbury (Bloodgood's)
Norwalk, New Canaan
South Norwalk, Noroton Heights
Westport, Greens Farms
Wilton
Ives & Gerrish, Fairfield
Dale Equipment, Inc., Bridgeport
McCarthy Bros., Ridgefield
L. W. Dale, Danbury
Perry S. Morse, Litchfield
Andrew L. Gilmour, Waterbury
Henry F. Hitchcock, Woodbury
Zimmer-Chamberlin Electric Co., Meriden

L. E. Neff Electric Shop, Madison
C. S. Fairchild, East Haven
Little & Haggerty, Derby
I. P. Sylvernale, Lakeville

NEW JERSEY
Public Service Electric & Gas Company
Broad Street, Orange
Bayonne, Passaic
Burlington, Paterson
Camden, Princeton
Englewood, Perth Amboy
Hackensack, Plainfield
Hoboken, Rahway
Hackensack, Rutherford
Jersey City, Ridgewood
Montclair, Somerville
Newark (Main Trenton Office) West New York
Newark Specialties Company, Highbridge
Morris & Harvey, Inc., Bridgeton
Benjamin Brown, Long Branch
Kelvinator of N. J., Inc., Morristown
C. E. Johnson, Clinton
Hahne & Company, Newark
Smith & Fisler, Summit
Arthur Dumbleton, Gabriel

The Oldest Domestic Electric Refrigeration
Better Always Better

WURLITZER
GRAND PIANOS

$625 to $5000

The World's Finest
120 West 42nd Street
(Between Broadway and Sixth Avenue)

$10 Puts a Constant Hot Water Supply in Your Home

Only $10 down and you have a constant abundance of hot water at any faucet, any hour. Ten months to pay the remainder of the low price. Simply set the dial hand for the temperature you desire. Saves steps, time and fuel. A size for every need—home, office, business, gymnasium—wherever hot water is used. For burning ANY coal or coke, $84 up; for gas, $66 up (freight extra). See it today at your heating or plumbing merchant. Write NOW, Dept. W, for catalog.

AMERICAN RADIATOR COMPANY 40 W. 40th Street New York City

Ideal ARCO TANKS
for Domestic Hot Water Supply

Yanks Tie Score in Ninth, Win in Tenth, 3 to 2, and Now Lead Cards in Series

By JAMES R. HARRISON.

Continued from Page 1, Column 1.

agerial move that he flung his bat to the ground, walked out through the St. Louis bench and turned his back on the inning that probably decided the world's series of 1926.

The Cardinal infield came in, and the outfielders were far back, which left an excellent target for Paschal. His was not a hard hit, but there was no fielder near it when it dropped to the sod in short left-centre. Gehrig scored, Lazzeri checked in at second and the game was again tied up.

No more runs in this inning, though nobody was out. Severeid's attempted bunt was caught up by O'Farrell—a great catcher—and whipped to third to beat Lazzeri by a step. Pennock in turn forced Severeid, Thevenow temporarily saving the game with an amazing stop near second. The ball was bouncing erratically and going fairly fast, but Thevenow gripped it somehow and tossed to Hornsby. Combs grounded out.

Pennock the Master.

Pennock of the poker face was the old master in the ninth, and set down Bottomley, Bell and Hafey in order. At the start of the tenth Koenig, with two strikes against him, ripped a liner to left and the panic was on. Ruth now up. He bunted foul and the experts wondered what Huggins was thinking about. Ball one and then a second bunt, also foul. Babe was in a hole, but Sherdel let go with a wild pitch and Koenig skipped to second. Ball three, ball four and Ruth walked.

Meusel's sacrifice bunt to Bell was a gem and the runners moved up. Lazzeri sailed into the first ball, got a solid toehold and flied to deep left. After the catch Koenig scored, pulled up.

In the St. Louis half, Poker-Face Penock shuffled the Cards. If anybody hoped this pitcher was going to let this game get away from him, he was entitled to another guess. O'Farrell, a dangerous hitter, was troublesome, but at three balls and two strikes Pennock roped him with an easy foul to Mike Gazella, subbing for Dugan. Thevenow drilled a single to right, hitting the first ball.

Jakie Flowers batted for Sherdel, and also tried conclusions with the first ball. Pennock, wise old-timer, was not to be fooled by these tactics. He saw to it that the ball was not a good one and Flowers lunged a weak fly to Gehrig on the foul line. Holm looked over two bad ones, then came a called strike, a foul and a grounder, which Gazella snapped up in front of Koenig and tossed to first. The game was over.

Thanks to a marvellous exhibition of sardining by the business managers, another record-breaking crowd was inserted into the seats, aisles and runways of Sportsman's Park. The paid admissions were 39,552 and the total receipts $168,380, bringing the total "gate" for the series up to $898,381.

The series is certain to pass the million dollar mark on Saturday, and if there should be a seventh game in New York Sunday the receipts may set a new record. The two clubs are now assured of a sizable piece of the financial melon, and the players will draw down a record-breaking sum as their share.

Scientists had considered it impossible to get more persons into the local park than were present yesterday, but the technique of the impresarios had improved with practice, and almost a thousand more were accommodated—all of them standees, who perched in the rear stretches of the stand and bleachers.

Cards Have Poor Luck.

Hard luck dogged the footsteps of the Cardinals all day. Taylor Douthit, their centre fielder, hurt his right shoulder in the collision with Hafey yesterday. For the moment, Hafey seemed the chief sufferer, but when Douthit awoke this morning he found himself with a stiff shoulder, and Hornsby refused to take a chance on playing him.

This was the first melancholy episode for St. Louis. Another occurred when Hafey slipped and let Pennock's easy fly get away for a two-bagger, starting the Yanks toward a run in the sixth after the Cards had scored one in the fourth.

Gehrig and Paschal hit short, fluky flies in the ninth, and the Cardinals tonight were shouting, "Horseshoes!" There is no getting away from the fact that the Yanks were lucky. They got all the breaks, even to the near-crippling of Mr. Sherdel with a thrown ball in the sixth. New York flies fell safe, screaming St. Louis line drives were bagged by Ruth and Combs, who played sensationally.

Still, there is something to be said on both sides. Morally the Yanks did not earn any of their three runs, but in the sixth they were robbed of four runs by an unfavorable and highly civic wind.

With the bases full, Lazzeri smashed a fly that was heading rapidly for the roof of the grandstand. Southworth ran back, but conceded the homer until he suddenly realized that the wind was drifting the ball back toward the field. Billy backed up against the wall and made the catch.

So a gust of wind robbed Tony Lazzeri of the honor of being the second player in world's series history to hit a homer with the bases full.

The Cardinals were irritated by their misfortunes and were nervous, and they complained vigorously that Umpire Dinneen was giving them the worst of it on balls and strikes. The Cardinal sniping was frequent, and the fans "rode" Dinneen constantly. But the biggest flare-up came when that umpire called a ball on Severeid, and then reversed himself on hearing St. Louis protests.

Huggins rushed out from the bench and shook his fingers in Dinneen's face while he poured out a torrent of words in three languages. His team then being behind, Huggins was not in an amiable frame of mind.

Support Saves Pennock.

Pennock's game was not up to his Saturday's exhibition. The Cards hit him only seven times, but brilliant support saved Herbie, as it did not do in the first game of the series. Combs in the sixth inning broke the Cardinals' hearts by going back and over for Hornsby's sharp liner—a masterly play by the swift Yankee gardener.

But the finest play of the game—and the finest play of the series—was turned in by Babe Ruth, who risked painful injury when he dashed against the left-field stand for Hafey's foul in the fourth. Inside the foul line there is a wooden stand with a low fence. The ball was right at the edge of the enclosure. Ruth sped over from left, went straight for the fence, swerved slightly, put up his glove and as he bounced from the railing caught the ball.

It took nerve of the rarest sort to make a play like this, but it was less entertaining to the local customers than his strike-out in the sixth. With nobody out and Yanks on first and second, Sherdel whiffed the big fellow with a straight ball over the plate. The subsequent din paled anything else in the series to an insignificant whisper.

The Yankees were null and void in the first inning and the Cardinals were practically so, although an error by Dugan let Southworth get to first with one gone. Billy stole second, giving Hornsby a chance to drive the run in, but the Cardinal manager was helpless, as he had been since the series began, against the Yankee pitchers. He rolled a sickly grounder to Pennock and Southworth went to third, only to pine while Bottomley skidded a grounder to Lazzeri.

A base-running mistake by Lazzeri cost the Yanks a run in the second. Meusel—not much of a hitter in this series—was out to the third baseman, but Gehrig singled to centre because Sherdel, in the three-and-two hole, threw what passes for his fast ball. Lazzeri singled to right and Gehrig took third, then Dugan grounded on the base line to Hornsby.

The only chance for a double play was to touch Lazzeri, and Tony's only way to beat it was to stop and make Hornsby throw to first, then let himself be run down after Gehrig had scored. The Italian, however, was going pretty fast and ran right into Hornsby and extinction.

Nothing happened in the third. Ruth came up in the fourth with one out and Sherdel refused to toy with the TNT boy, getting over a curve strike, but tossing four slow balls. Meusel flied to left and Gehrig fanned—also on the slow teasers of Mr. Sherdel.

Cardinals Score in Fourth.

The Cardinals bobbed up with a run in the same fourth. Hornsby again grounded weakly to Pennock, but Bottomley hit a liner to left, and Ruth, tearing in fast to take a desperate chance, just broke the ball down. It rolled through him for a double.

L. Bell looked easy for Pennock, who dropped two strikes past him, but the youngster hit the next pitch to centre for a base. Bottomley, of course, scored, and the biggest crowd that ever saw a ball game in St. Louis let loose with the first real outburst of the day.

O'Farrell opened the fifth with a single too slow for Koenig, and went to second while the shortstop was disposing of Thevenow. But Pennock still looked as fresh as a daisy, and fanned Sherdel, after which Koenig got in front of Holm's grounder.

The Yankee sixth was a nerve-wrecker for all hands. It opened with Pennock's fluke double to left. This was an easy fly, but Hafey's spikes failed to take hold and he slipped flat on his back. On scrambling to his feet, he had lost the ball and made a hasty jab at it as it sailed to his left.

Combs came up and feinted a bunt. O'Farrell threw to second, where Pennock was slow getting back, and found his way blocked by Thevenow, who half-hugged the Yankee as he touched him. In the fervor of the embrace the ball bounced out of Thevenow's glove. Umpire Hildebrand, who had called Pennock out, reversed his decision and Thevenow was charged with an error.

Now Combs drew a base on balls. Koenig came up with orders to bunt one and if that were foul to swing. Ball one, then Mark bunted foul behind the catcher. The Cardinal infield was all out of position now, Bottomley playing in, Hornsby edging over to cover first, Thevenow keeping Pennock glued to second and Lester Bell playing in for the expected bunt.

It was an ideal situation for Koenig to hit and he ripped into Sherdel's semi-fast ball for a single that plowed past the surprised Bell before he knew it. Pennock scored standing up and Combs went to second.

Ruth Strikes Out.

With Ruth up, Sherdel was in a terrible hole. He didn't dare walk the slugger, for that would have meant the bases full with nobody out. Hornsby and Bottomley came in to comfort and console Mr. Sherdel, who looked as if he would need it. Billy was cautious and pitched one ball to George, then curved over a called strike, while the crowd yelled. The next was a ball, and Sherdel was so annoyed by Dinneen's decision that he walked in to point out that Bill's eyesight was slightly foggy.

Now strike two, and the next one was a straight ball, slightly high, over the heart of the plate. If there was ever a Ball that Ruth should have hit it was this one. It was squarely in his groove, yet when he swung he missed, and the most deafening clamor that this chronicler has ever heard on a baseball field came out to assault the eardrums.

The tumult that greeted Mr. Ruth's three homers yesterday was a golden silence compared to the demonstration following his one strike-out today.

With Meusel at bat, one of O'Farrell's return throws hit Sherdel on the first finger of his pitching hand, and the crowd groaned. Some strange and cruel fate was pursuing the Red Birds. Jess Haines, now warming up, redoubled his activities as Sherdel ran to the bench for treatment. In another minute he was back, and tried a few satisfactory tentative tosses to the catcher.

Meusel hit a sacrifice fly to Southworth, sending Combs to third, and Gehrig walked. The Cardinals kicked furiously on two of Dinneen's decisions. Sherdel came in and Hornsby followed him, but Dinneen said the last throw was low and won the argument, as umpires have been winning them for fifty years.

Lazzeri Robbed of Homer.

The bases were full and Hornsby went into another deep conference with Sherdel. Lazzeri, home run hitter of the Pacific Coast, was up, casting a covetous eye at the right field bleachers. But Sherdel threw a called strike and then another slow one, which Tony missed. Sherdel failed to follow up his advantage and the next pair were not over the plate.

The fifth pitch was slow and outside. Lazzeri, gauging it carefully, rammed a long and high fly toward the right field bleachers, but the wind, blowing it back, dropped it into Southworth's glove as his back scraped the concrete wall.

In their half of the inning, the Cards drew a blank, but they took the lead in the seventh, which L. Bell opened by smacking the first ball down the third base border for two bases. Hafey's fly fell to Ruth, but O'Farrell singled over Koenig's head, the shortstop barely touching the ball. Bell scored.

The Yankee eighth started with Combs singling out of Hornsby's reach. After Koenig's fly-out Sherdel slow-balled Ruth to death, and the mighty monarch grounded to Wee Willie, whose throw forced Combs at second. Meusel was easy for Bell and Bottomley.

And what happened in the ninth and joyous tenth has already been described.

The rest of it is up to Grover Cleveland Alexander. Even then the Cardinals must make a clean sweep to win. On their own grounds they lost two out of three. In New York they must win two straight. And there is comfort in the fact that not since 1917 has the visiting team taken the seventh game of the world's series.

241,343 Have Paid $898,381 To See First 5 Series Games

Standing.

	Won.	Lost.	P.C.
Yankees	3	2	.600
Cardinals	2	3	.400

First game (at New York)—Yankees 2, Cardinals 1.

Second game (at New York)—Cardinals 6, Yankees 2.

Third game (at St. Louis)—Cardinals 4, Yankees 0.

Fourth game (at St. Louis)—Yankees 10, Cardinals 5.

Fifth game (at St. Louis)—Yankees 3, Cardinals 2 (ten innings).

Fifth Game.

Paid attendance	39,552
Gate receipts	$168,380.00
Advisory Council's share	25,257.00
Each club's share	35,780.75
Each league's share	35,780.75

First Five Games.

Paid attendance	241,343
Gate receipts	$898,381.00
Players' share (first four games)	372,300.51
Advisory Council's share	134,757.15
Each club's share	97,830.83
Each league's share	97,830.83

The paid attendance for the fifth game of the world's series last year was 35,899 and the receipts were $145,675. The paid attendance for the first five games last year was 196,182 and the receipts were $811,644.

The paid attendance for the fifth game of the world's series of 1923, which set a record for attendance, was 62,817 and the receipts were $201,459. The paid attendance for the first five games in 1923 was 267,258 and the receipts were $924,563.

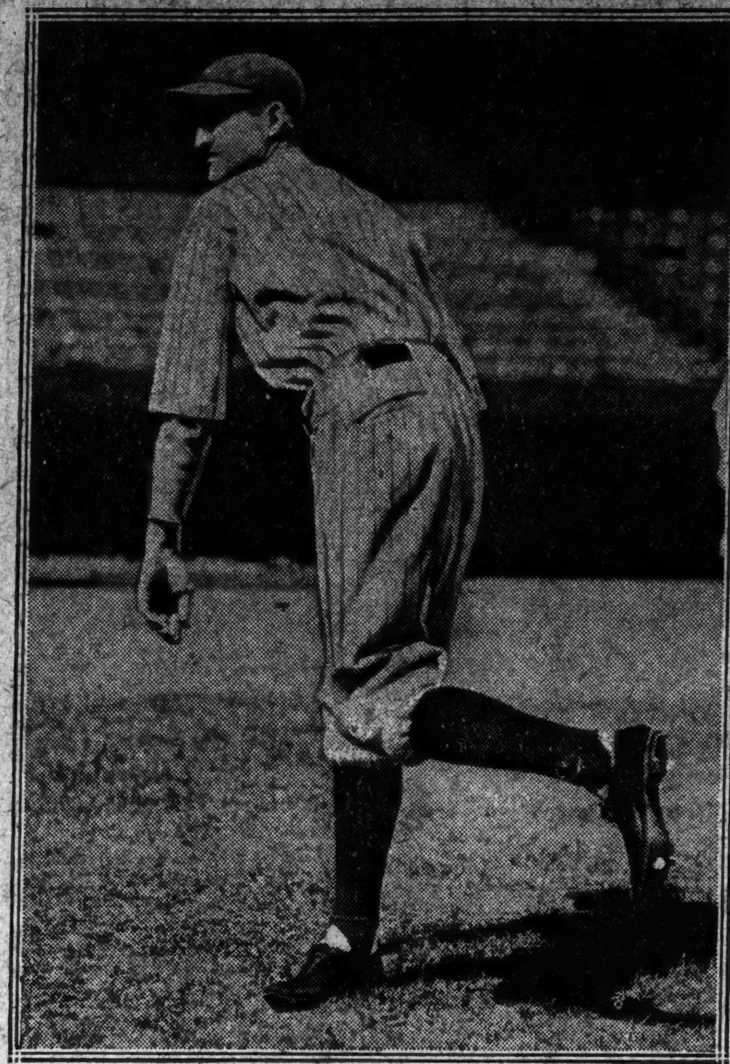

Herb Pennock, Yankees.

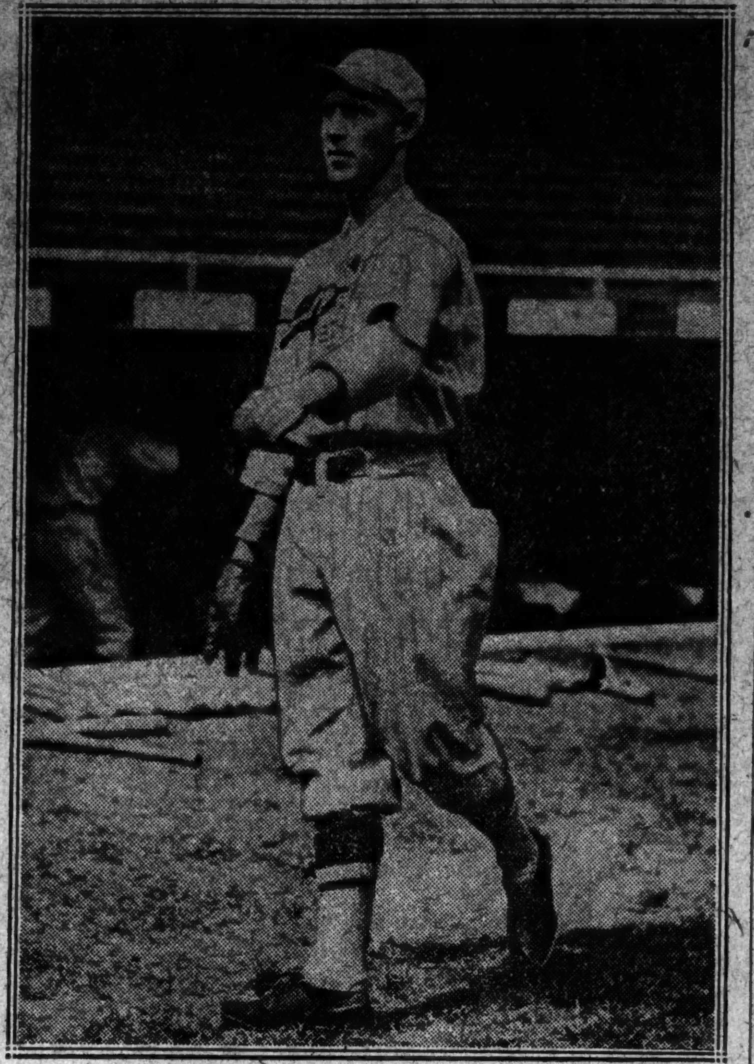

Fotograms.

Bill Sherdel, Cardinals.

Opposing Pitchers in World's Series Duel in St. Louis Yesterday.

STORY OF THE GAME TOLD PLAY BY PLAY

Stirring Rallies That Threaten to Break Up Pitchers' Battle Mark Fifth Game.

Special to The New York Times.

ST. LOUIS, Oct. 7.—The play-by-play account of the fifth world's series game follows:

First Inning.

NEW YORK—After all the fuss and band playing that initiated the start of the fifth battle, Combs walked up to the plate, swinging his bat over his shoulder, and faced Sherdel. The St. Louis southpaw whizzed over a strike on his first delivery and the next one was called. Combs was looking them over and the next was a ball. Then Combs swung and lifted the ball out where Hafey caught it easily. Koenig hit the first ball and drove to Thevenow, who tossed him out. This brought up Ruth and the St. Louis fans gave the Bambino a good hand. Sherdel served a ball and then came a called strike. The Babe was looking for one in the right spot. Then came ball two and the Babe still waited, but he slashed the next one down to Hornsby, who made the throw to Bottomley with much to spare. The Yanks hadn't found Sherdel very generous in the first. No runs, no hits, no errors.

ST. LOUIS—Of course there was plenty of cheering for Holm, who had replaced the shaken-up Douthit in the St. Louis outfield. Holm wasted no time, but swung at Pennock's first pitch and bounded to Koenig, who threw to Gehrig for the out. Southworth came to the plate with the fans cheering and his tap to Koenig was fumbled by the Yankee shortstop and Southworth was safe on the error. Hornsby came up, grim, as usual, paying no attention to the cheers. Southworth's shoe came untied and time was called while he fastened the knot. Pennock threw a low ball and Southworth stole second while Severeid was digging the ball out of the dirt. With one strike on Hornsby, Severeid got a passed ball when he dropped the pitch and then Hornsby hit to Pennock, who tossed him out as the fleet Southworth raced to third. Pennock was in a hole, but seemed cool and collected. Bottomley got a strike and a ball, and then Herb put over a strike that fooled Jim. The next two were called balls and Pennock kicked about the last one, but to no avail, and Bottomley hit to Lazzeri, who tossed him out and saved Pennock some trouble. No runs, no hits, one error.

Second Inning.

NEW YORK—Meusel went to bat and with the count one strike and two balls Bob hit a wicked smash to Bell, who knocked down the ball and got his man at first. With three balls and two strikes on him, Gehrig singled over second, a nice tap. Lazzeri fouled the first pitch and the next was a ball, and then he whisked a single into right and Gehrig tore around to third. It looked like a fine opening for the Yanks with only one down, but Dugan was not equal to the occasion. His effort was a smash at Hornsby, who took the ball, tagged Lazzeri and then made a lightning fast toss to Bottomley that caught Dugan to complete the double killing. No runs, two hits, no errors.

ST. LOUIS—Bell hit three fouls and then struck out. Pennock was going nicely. Hafey made five foul drives and then hit to Dugan, who made a wide throw that pulled Gehrig off the bag. However, Gehrig got the toss and tagged Hafey before he could touch first. O'Farrell was hard to pitch to and drew three balls before he singled off Pennock's glove. Koenig got the ball, but it was too ltae for him to make a play. Thevenow ended the inning with a drifting fly to Combs. No runs, one hit, no errors.

Third Inning.

NEW YORK—When Severeid came to bat the sky was turning gray. Severeid lifted the first pitch high into the air and Holm camped under it. Pennock took his turn at the plate. With the count two and three Pennock shot a screaming liner at Sherdel, who made a great catch with his gloved hand. The fans gave the Cardinal Southpaw a rousing cheer for his catch. Combs had two strikes and three balls on him when he rolled in front of the plate and made a mad dash for first. O'Farrell, however, retrieved the ball and made a neat heave to get his man. No runs, no hits, no errors.

ST. LOUIS—With a ball and a strike on him, Sherdel rolled to Koenig and was out at first. Holm looked over Pennock's pitching a little too long and let a third strike whiz by him. Southworth got a ball and then fouled one and then another ball before he shot a high fly into left, where Ruth was planted nicely to make the catch. Pennock was working like a machine. No runs, no hits, no errors.

Fourth Inning.

NEW YORK—Koenig hit the third pitch into Hafey's outstretched hands. Ruth came up with a smile on his face. The first pitch was a called strike and the next was a low slow ball at which the Babe refused to bite. The next two were slow curves that were called balls and the next a wide one that gave Ruth a base on balls. Sherdel was taking no chances on the King of Swat. Meusel hit the second pitch to Hafey and Ruth dashed back to first as Hafey made a play for him. While Sherdel was trying to pick Babe off first, Gehrig was having some trouble with Sherdel's pitching and finally swung late at a third strike. No runs, no hits, no errors.

ST. LOUIS—Hornsby looked over one ball and then rolled weakly to the box and was an easy victim for Pennock and Gehrig. Bottomley worked Pennock for three balls, and the count was two and three when he drove into left for a double that Ruth just missed nailing after a fine run. Bell had two strikes on him when he singled over Lazzeri's head and brought Bottomley home with a run. Hafey hit the third pitch into left. The ball was foul and came dropping down over the left-field boxes. Ruth dashed over, leaned into the box and nailed the ball with his gloved hands. The bleacherites had jeered Babe as he took the field in that inning; now they cheered him. O'Farrell was at bat when Seveireid caught Bell stealing and nailed him with the aid of Koenig. One run, two hits, no errors.

Fifth Inning.

NEW YORK—Lazzeri was first up. He tried to bunt and failed and with two strikes on him he rolled to Bell and was out at first. Dugan's effort was a pop fly to Bottomley. Sherdel was going like a house on fire and was having little trouble halting the Yankee batters. His next victim was Severeid, who looked over one ball and then bit at the next and lofted it to Hafey. No runs, no hits, no errors.

ST. LOUIS—O'Farrell, who has given the Yankee hurlers plenty of trouble in the series, took a foul, fouled one and then shot a liner off Koenig's bare hand for a single. It didn't do any good, however, for Thevenow hit the first offering to Koenig and was tossed out and Sherdel struck on three pitched balls. Then Holm, after taking a strike and a called ball, rolled weakly to Koenig, who made a nice toss to Gehrig. No runs, one hit, no errors.

Sixth Inning.

NEW YORK—Hafey lost Pennock's fly in the sun and it rolled to the wall for a two-bagger. Pennock was trapped off second when O'Farrell threw down, but Thevenow dropped the ball and was credited with an error, O'Farrell getting an assist on the play. Combs walked. Koenig lined a single to left, Pennock scoring and Combs advanced to second. With Ruth up, Sherdel was in a trying situation, but he elected to pitch to the home run king. His first effort was a ball. Ruth swung and missed a slow curve for a strike. The next one looked to be in the heart of the plate but was called ball two. Sherdel registered his disgust by walking out of the box. Ruth missed the next pitch and the count was two and two. A slow curve fooled the Babe again and he went down swinging, while the fans rose and cheered lustily. After getting the first strike over on Meusel, Sherdel caught O'Farrell's return throw on the end of his finger and hopped around in pain. A conference was held to determine whether it would be advisable to let him keep on pitching and Jess Haines started warming up in the bull pen. Sherdel had hurt the index finger of his left hand, but after receiving first aid treatment in the dugout he returned to his task. Meusel hit a long fly to right, which Southworth backed up against the wall to catch. It went for a sacrifice as Combs reached third after the putout. Gehrig walked, filling the bases. Sherdel and Hornsby protested the fourth called ball violently, but it didn't get them anywhere. Sherdel bent the first pitch to Lazzeri for a called strike. Lazzeri swung and missed the next one by a foot. The next two were balls. And then Lazzeri hit a high fly to right field which looked as if it would drop into the bleachers, but it fell just short and Southworth caught it for the third out. One run, two hits, one error.

ST. LOUIS—Southworth walked up to the plate as the Cards swung into the sixth. He took a good hold on the old ash and then whaled away at the first pitched ball. The result was a roller to Gehrig, who stepped on first for the putout. This brought up Hornsby and the crowd beseeched him to do something, but the best the Cardinal manager could do was to make a long, looping drive into centre and Combs came galloping in to make a pretty catch. Combs had to make quite a run, but he was up nicely and though the fans at first thought they were going to witness a hit and were disappointed, they had a few cheers for Big Jim Bottomley when he ambled up to the plate. Jim hit at the first ball and fouled it and then took a strike, a ball, another strike, at which he swung with all his might and then came a ball. Pennock tightened up and sent the next one winging in and Bottomley's swing was way late. No runs, no hits, no errors.

Seventh Inning.

NEW YORK—Jumping Joe Dugan was the first batter, and after having two strikes called on him Joe hit under the next one and lifted it gently into the air. Lester Bell caught it. Severeid swung at the first pitch and missed, but he came back at the next one and connected, driving an easy roller to Thevenow, who tossed to first for the out. The field was a bit slippery and Thevenow had trouble keeping his footing as he fielded the ball, but he recovered in time to make the play and the groans from the fans turned into applause. Pennock took a cut at the first ball and dribbled it to the box and was tossed out. No runs, no hits, no errors.

ST. LOUIS—The Cards and Yanks both were hitting the first ball. Lester Bell whanged out a wicked one that shot into left. Bell raced madly around first and tore into second, but stopped there when he saw Ruth had the ball. The Cards weren't taking any liberties with Babe's throwing. This served to excite the crowd and they began a concerted stamping and cheering as Hafey faced Pennock. Hafey lifted a high fly under which Ruth camped and Bell once more refused to test Ruth's throwing arm. Bob O'Farrell drew a ball and then there was a called strike. Then came two balls. Pennock was working hard on Bob, but O'Farrell was trying to wait him out. The batter fouled off the next one and then he sent a single over Koenig's head and Bell dashed from second and scored on the hit and the St. Louis fans went wild, for the tie was broken and there was only one down. Thevenow, however, flied to Lazzeri for the second out. Pennock was pitching his hardest, trying to lift himself out of a mighty bad hole, but he had one break, anyway, for he faced Sherdel, a none too hefty hitter even for a pitcher. A called strike and a foul strike put Sherdel in the hole and Pennock breathed a little easier. But Herbie put over a ball on his next pitch and then Sherdel tapped to Gehrig, who touched first and retired the side. Pennock was visibly tired as he left the box. One run, two hits, no errors.

Eighth Inning.

NEW YORK—Combs opened the inning. He had two balls and a strike called on him and apparently was going to try to bunt when he suddenly swung and drove the ball at Hornsby, who just got his fingers on it and it rolled into the outfield for a single. Koenig attempted to bunt and missed, but he lifted the next one to Hafey. Ruth drove the frist pitched ball into the stands, but it was a foul. Babe tried to line one out, but the best he could do was to roll to Sherdel and force Combs at second, Thevenow taking the throw. Thevenow made a quick toss to first for a double, but Ruth beat the toss by a stride. Meusel's first slash went foul in left by inches and spoiled a double. With the count two and three on him, Meusel hit to Bell, who tossed him out at first. No runs, one hit, no errors.

ST. LOUIS—Pennock was a bit unsteady. His first three pitches to Holm were balls, wide ones that Holm made no move to look over. Then Herbie swished over a strike but still was off his mark and passed Holm on the next pitch. Southworth drew a round of applause as he marched up to the plate. He lashed one to Koenig, who had a double play in front of him and worked fast. He tossed to Lazzeri, forcing Holm at second, but the Cardinal runner was in the path of Lazzeri's arm and the Yank second sacker couldn't make the heave to first and Southworth was safe. Hornsby, however, ended the trouble a minute later. He shot a fast one to Lazzeri, who tossed to Koenig, getting Southworth at the midway, and Koenig made a sharp toss to Gehrig, completing a double play on Hornsby and ended the inning. No runs, no hits, no errors.

Ninth Inning.

NEW YORK—Gehrig lifted a high fly to short left field which fell just out of Thevenow's reach for a two-base Texas leaguer. Lazzeri attempted to bunt the first ball pitched and there seemed to be some question as to whether he had really stuck his bat out or pulled it back. Both managers argued and it was finally called a strike. He laid the next one down the third base line and beat Bell's throw to first, getting credit for a single, Gehrig reaching third safely. Paschal batted for Dugan. The first pitch was a called strike. Paschal fouled the next to the grandstand. The third pitch was wide for ball one and so was the next. Paschal dropped a Texas leaguer into centre field, scoring Gehrig with the tying run. Lazzeri stopping at second. Severeid bunted in front of the plate and O'Farrell leaped on it and forced Lazzeri at third, Bell taking the throw. Paschal reached second and Severeid first. Thevenow made a beautiful stop back of second of Pennock's drive and with a backhand toss to Hornsby forced Severeid, but Paschal reached third on the play. Combs hit a slow roller to Hornsby and was retired at first, ending the inning. One run, three hits, no errors.

ST. LOUIS—Mike Gazella went to third for the Yankees. Bottomley caught one and lifted it high into the air in right, but Lazzeri raced back and caught the ball. Bell hit sharply to Gazella, who made a neat stop and throw to Gehrig for the second out. Hafey came up and lifted a fly up over short and Koenig made a nice catch, though the sun seemed to trouble him for a second. But he hung onto the ball and the side was retired. No runs, no hits, no errors.

Tenth Inning.

NEW YORK—Koenig singled through short. Ruth attempted to sacrifice, but his first bunt rolled foul. The next pitch was wide and called a ball. Ruth again tried to bunt and fouled the ball back of the catcher for a second strike. Sherdel threw a slow curve that was low and bounced past O'Farrell for a wild pitch. Koenig moving to second. The next pitch was outside and the count on Ruth was three and two. Ruth walked on another wide one. Meusel sacrificed, sending Koenig to third and Ruth to second by laying down a bunt. He was thrown out at first by Sherdel. Gehrig was purposely passed, filling the bases. The Cardinals went into conference as how to pitch to Lazzeri, but Lazzeri didn't give Sherdel much chance to do much pitching. He hit the first one for a long sacrifice fly to Hafey, which scored Koenig. Gazella was hit by a pitched ball, again filling the bases. Severeid popped to Hornsby for the third out. One run, one hit, no errors.

ST. LOUIS—Pennock pitched carefully to O'Farrell and the count reached three and two. The Cardinal catcher hit a high foul on the next pitch and was out when Gazella caught it. Thevenow lined a single to right field on the first pitched ball. Flowers batted for Sherdel. Gehrig went back of first to get Flowers's pop fly for the second out. Holm rolled to Gazella and was thrown out at first. No runs, one hit, no errors.

Official Score of Fifth Game of World's Series

NEW YORK YANKEES.

	AB.	R.	H.	TB.	2B.	3B.	HR.	BB.	SO.	SH.	SB.	PO.	A.	E.
Combs, cf	4	0	1	1	0	0	0	1	0	0	0	2	0	0
Koenig, ss	5	1	2	2	0	0	0	0	0	0	0	3	5	1
Ruth, lf	3	0	0	0	0	0	0	2	1	0	0	3	0	0
Meusel, rf	3	0	0	0	0	0	0	0	0	2	0	0	0	0
Gehrig, 1b	3	1	2	3	1	0	0	2	1	0	0	14	0	0
Lazzeri, 2b	4	0	2	2	0	0	0	0	0	1	0	3	2	0
Dugan, 3b	3	0	0	0	0	0	0	0	0	0	0	0	1	0
aPaschal	1	0	1	1	0	0	0	0	0	0	0	0	0	0
Gazella, 3b	0	0	0	0	0	0	0	0	0	0	0	1	2	0
Severeid, c	5	0	0	0	0	0	0	0	0	0	0	4	1	0
Pennock, p	4	1	1	2	1	0	0	0	0	0	0	0	2	0
Total	35	3	9	11	2	0	0	5	2	3	0	30	13	1

a Batted for Dugan in the ninth.

ST. LOUIS CARDINALS.

	AB.	R.	H.	TB.	2B.	3B.	HR.	BB.	SO.	SH.	SB.	PO.	A.	E.
Holm, cf	4	0	0	0	0	0	0	1	1	0	0	1	0	0
Southworth, rf	4	0	0	0	0	0	0	0	0	0	1	2	0	0
Hornsby, 2b	4	0	0	0	0	0	0	0	0	0	0	3	3	0
Bottomley, 1b	4	1	1	2	1	0	0	0	1	0	0	12	0	0
L. Bell, 3b	4	1	2	3	1	0	0	0	1	0	0	2	3	0
Hafey, lf	4	0	0	0	0	0	0	0	0	0	0	6	0	0
O'Farrell, c	4	0	3	3	0	0	0	0	0	0	0	2	3	0
Thevenow, ss	4	0	1	1	0	0	0	0	0	0	0	1	3	1
Sherdel, p	3	0	0	0	0	0	0	1	0	0	0	1	3	0
aFlowers	1	0	0	0	0	0	0	0	0	0	0	0	0	0
Total	36	2	7	9	2	0	0	1	4	0	1	30	15	1

a Batted for Sherdel in the tenth.

SCORE BY INNINGS.

New York	0	0	0	0	1	0	0	1	1	1	—3
St. Louis	0	0	0	1	0	0	1	0	0	0	—2

Double plays—Hornsby and Bottomley; Lazzeri, Koenig and Gehrig. Left on bases—New York 11, St. Louis 5. Hit by pitcher—By Sherdel (Gazella). Wild pitch—Sherdel. Passed ball—Severeid. Umpires—Dinneen (A. L.) at plate, O'Day (N. L.) at first base, Hildebrand (A. L.) at second base, Klem (N. L.) at third base. Time of game—2:28.

813 Messages Praise Ruth; Big Hitter Thanks the Fans

Special to The New York Times.

ST. LOUIS, Oct. 7.—Babe Ruth had the echo today of his home run hitting of yesterday. The battering Yankee slugger was flooded under an avalanche of telegrams, letters and notes at his hotel quarters and at the Sportsman's Park dressing quarters of the Yankees. Ruth announced that he had counted 813 messages of congratulations.

"It's great to know the people are with you that way," said the Babe, smiling his pleasure. "I don't know how to thank them, so I wish you would through the papers. Tell them thanks, each and every one, and promise them I'll keep right on driving them as long as I can and whenever I can."

KOENIG REAL FACTOR IN VICTORY OF YANKS

Redeems Himself for Past Errors and Gives New York Series Edge, Analysis Shows.

By RICHARDS VIDMER.

Special to The New York Times.

ST. LOUIS, Mo., Oct. 7.—Mark Anthony Koenig has balanced his books. He owed the Yankees a ball game—not a common, ordinary or garden variety of ball game, but a world series victory. He became indebted to the New York American League baseball club and the members thereof when he tossed away the third game of the current classic. Today he paid his debt in full.

There are many who saw only the cool, calm, careful pitching of Herbie Pennock as the vital factor in the Yankees' triumph over the Cardinals today. There are some who will tell you that luck was the deciding element. But a look into the statistics will reveal the fact that Mark Anthony Koenig had more to do with the way the tide turned than any other individual.

Twice the Yankees were behind and twice they fought their way upward to even terms. Then as the game moved into extra innings Koenig paved the way to victory with a line single to left that got Wee Willie Sherdel into such trouble that he couldn't extricate himself before Koenig scored the winning run in the 3 to 2 victory.

Koenig Paves the Way.

That single changed the whole day for Sherdel. If Koenig had failed to hit safely, the following array of maulers wouldn't have looked so dangerous, but with a runner on the bases ready to score the winning run at the least provocation, Ruth, Meusel, Gehrig and Lazzeri were menacing and couldn't be cheated with ordinary pitching.

The Cardinals' lilliputian lefthander had to work so hard to make the ball none too good for Ruth to hit that he got one too low and it bounced away for a wild pitch and Koenig raced to second. Then there was nothing to do but walk Ruth. A single from the bat of the dangerous Babe would have driven the winning run home.

With runners on first and second, Wee Willie's only hope of salvation was to pitch and pray that Meusel would hit into a double play or, at least, force Koenig at third. But lanky Bob laid down a sacrifice bunt and Sherdel had to let the runners advance and throw out the runner at first.

Lazzeri Drives in Koenig.

Gehrig was purposely passed, filling the bases, as the Cardinals still hoped for a double play that would end the inning before Koenig could complete his slow but steady circuit of the bases. Their hopes were in vain. Lazzeri poled a long fly to Hafey and Koenig scored, lifting the Yankees into the lead and lowering the hearts of the St. Louis fans.

Sherdel hit Gazella with a pitched ball that filed the bases again, but he got by with no more scoring, as Severeid popped to Hornsby for the third out.

However, that one run of Koenig's was enough to win, for Pennock halted the Cards in their half of the tenth and completed his second pitching triumph over St. Louis in general and Wee Willie Sherdel in particular during this twenty-third series for the world's baseball championship.

Koenig had paid his debt. When he threw away that third game he put his team-mates in the serious situation of being behind, with two victories for the Cards and only one for the Yankees. When he won the fifth game today he put the Yankees out in front again, one game from the championship.

It took a strong heart and the much-advertised "will to win" for the Yankees to triumph today. In the first five innings they had only one chance to score as Sherdel swung along his majestic way, and that opportunity was killed when Lazzeri ran into a double play. When five innings had been completed the Yanks had made just two hits and the Cardinals were leading by a run.

Koenig Outsmarts Cards.

But Koenig came to the fore in the sixth and drove in the run that tied the score when he outsmarted the Cardinal defense and hit when they expected him to bunt.

Again the Cardinals forged ahead in the seventh and it looked as though this time it would take. But with the score 2 to 1 against them, the Yankees swung into the ninth with their jaws set for a last attack.

A sudden and unexpected volley of base hits rang out from the New York bats and before the crowd could straighten up and see what was going on the score was tied again. A double by Gehrig was followed by singles from Lazzeri and Paschal, who batted for Dugan, and that's the way it was done.

It must be admitted that there was a little luck connected with that rally, for Gehrig's double, in reality, was a pop fly that the wind carried just beyond Thevenow's grasping hands back of third. Lazzeri's single was a bunt that went safe because Lester Bell was reluctant to leave third base with Gehrig moving in that direction, and Paschal's hit that sent Gehrig home was a Texas Leaguer back of second.

Koenig's Blow Clean Cut.

However, there was nothing questionable about Koenig's single that opened the tenth inning and paved the way for the winning run. The Yanks were lucky to tie the score, but they deserved to win.

When Koenig drove in the tally that tied the count in the sixth inning he also put Sherdel in a precarious predicament, but that time Wee Willie stood his ground and solved the situation by striking out Babe Ruth in the pinch.

Pennock started it with a double to left, which Hafey misjudged. He slipped in changing his course and then lost the ball in the sun. Combs walked and Koenig's single scored Pennock. It also left runners on first and second, the score tied and none out, with Ruth at the bat.

Sherdel couldn't walk Ruth, for it would put a runner on third in a position to score on almost anything, even a sacrifice fly or a double play. So Sherdel had to pitch to the Babe and he did it well. When Ruth lunged and missed the third strike it brought a cheer from the crowd and cheer to Willie's heart.

Sherdel got so excited that he caught O'Farrell's return throw on the end of the index finger of his pitching hand and for a moment it looked as if he would have to retire from the game. He stuck to the job and evidently was not affected by the injury as he concluded that inning without further scoring and held the Yankees to one unimportant and unproductive hit in the next two. His downfall in the ninth and tenth was in no way due to his hurt digit.

Ruth Makes Mistake.

Ruth's foolishness, overzealousness, eagerness or whatever you want to call it, gave the Cardinals the lead in the first place. Pennock was pitching steadily and never once was in danger until the Babe tore in and tried to catch Bottomley's looping liner off his shoetops. There was one out at the time and a single wouldn't have loomed very large, but when the ball got past Ruth and was good for two bases it gave the situation a far more threatening aspect. There's a greater difference than just one base between a man on first and one out and a man on second and one out.

If Ruth had held that hit to a single, which was the wise way to play it, the chances were that the Cardinals wouldn't have scored in that inning. But Bottomley tallied easily from second on Bell's single to centre.

Just to prove that it was worth a try, Babe made the most sensational catch of the series a moment later when he stuck out his glove as he swept down the line of field boxes and pulled it back with Hafey's foul fly clutched tightly.

Double Figures Again.

The Cardinals' second run also was built on the foundation of a double. Bell opened the seventh with a drive down the left field foul line that was a two-bagger from the minute it left the bat. Hafey was retired on a fly to Ruth without advancing the runner, but O'Farrell singled just over Koenig's head and Bell raced home, putting the Cardinals ahead for the second time.

That was their last chance to score, however, as Pennock settled down and allowed only two runners to reach first and none to reach second in the last three innings. Still, that run was enough to win if Sherdel had been able to hold his own, but Pennock's mates were not to be denied. They wiped out the run in the ninth and won in the tenth.

And now they return to New York with the advantage all theirs. They boarded the eastbound train after the game with the outlook of playing on their own home grounds, before a home crowd with only one game to win to clinch the series and with two games to win it in.

The prospects of facing Alexander the great Saturday, however, is not so bright, and from where this writer sits it looks as if the series will go the full seven games with the winning team a toss-up.

Robinson Says Breaks of the Game Favored Yanks and Caused Cards' Downfall

YANKS GOT BREAKS, ROBINSON ASSERTS

Declares Cardinals Outplayed New York Team Through the Regulation Nine Innings.

SHERDEL SHOWED COURAGE

Says He Performed Superbly in Face of Hard Luck That Made Yank Runs.

KEPT BABE RUTH AT BAY

Praises Koenig Despite His Error—Hornsby Surprisingly Off His Form at Bat.

By WILBERT ROBINSON,
President and Manager of the Brooklyn Robins.

Written for The New York Times.

ST. LOUIS, Oct. 7.—The Yankees got the breaks today. All through the first nine innings the Cardinals should have had the victory, but they lost it in the tenth on the hard luck they had had in the sixth and ninth. I thought they outplayed the Yankees in every way in the first nine innings. They hit better and ran bases better, and it was the breaks that gave the Yanks two hits and two runs in the two bad innings that caused the best team to lose.

It was a finely pitched game between Bill Sherdel and Herb Pennock, two great left-handers, and Bill Sherdel showed he had the heart of a lion in working against heart-breaking hard luck.

The Yankees really shouldn't have scored in the sixth and ninth innings. Hafey slipped and fell in fielding an easy fly by Pennock, who was the first man up in the sixth, and the hit went for a double, on which he scored the Yanks' first run on a single to centre by Koenig. Thevenow was bothered by the sun and wind on a pop fly by Gehrig to short left in the ninth, and he missed it and let it go for two bases, allowing Gehrig to score on a Texas leaguer by Paschal, bringing in the tying run.

The Cards had made their two runs on nice clean hitting in the fourth and seventh innings, and it was tough for them and a little hard on Bill Sherdel to lose on breaks like this.

Yanks Poor Against Real Pitching.

This game showed, like all others except the one yesterday, that against good pitching the Yanks are not really in the Cards' class as a ball team. When they're not hitting they're just not there as a winning ball club, and only their good luck carried them through today.

Babe Ruth, the greatest slugger in the world, was almost helpless against Sherdel today. He got two bases on balls, but on his other trips to the plate Sherdel made him hit weak grounders to Bell and to the pitcher's box. Once, in the sixth inning, with two men on bases, he struck him out with a great mixture of slow curves held low on both sides of the plate and made him swing at a third strike which was a high, fast one on the inside. But the old Babe was there in the field with a great one-handed catch of a foul ball at the railing of the left field boxes for a third out in the fourth inning.

Koenig, whose playing in the field showed another error today, which, however, didn't figure in the scoring, was good at the plate and got two hits which counted in the Yanks' scoring.

Hornsby's batting was surprisingly off. He seemed to have lost his batting eye, for he was swinging at bad ones way outside, and he took only one good cut at the ball all day. He hit a nice line drive to centre in the sixth, but Combs got it on a nice catch.

Sherdel Fools Yankees.

Sherdel was fooling the Yankee batters all day with his screw curve, which he mixed with an occasional fast one. He had pretty good control, too, and although he walked five men he walked three of them purposely. Pennock was pitching his great curve ball and his fast one, and he kept them both on the inside.

The greatest flaw in Sherdel's pitching was that he gave two fast ones low on the inside to Koenig, who just eats that kind of pitching, and it was on those balls that Koenig got his two hits. Sherdel should have known better than to pitch that way to Koenig.

The Yankees threw away a run in the second inning on very bad base running by Lazzeri. Gehrig was on third and Tony was on first, with one out. Dugan hit a grounder to Hornsby. Lazzeri was out on a force-out by a mile, for Rogers was waiting in the base path to tag him out. Lazzeri should have stopped to slow up that tag or make Hornsby throw to first before the tag to prevent a double play and allow Gehrig to score, but Lazzeri ran right into Rogers, who threw the ball to first for a double play. That cut the Yankees out of a run.

They needed that run in the fourth when Bottomley hit a fast one on the outside to left field. Babe ran up on a risky play to try to get it at his shoe tops, but he missed it and the ball went by him for a double as the Babe slipped and fell. Lester Bell hit a curve which was chest high on the outside for a base hit to centre, scoring Jim.

Yankees Get Breaks.

The breaks for the Yanks came fast in the sixth. Hafey misjudged Pennock's fly, tried to stop short and slipped in a muddy spot. That was the first one. A minute later O'Farrell on a wonderful throw from home caught Pennock off second base. Thevenow tagged him before he could get to the bag, but the two boys got into a tangle of arms and legs and Thevenow dropped the ball. It was scored an error against him. Combs was walked because Sherdel was trying not to give him a good one to hit at, and then Koenig got one of those fast low ones for a single which scored Pennock.

This was a great pitching inning for Sherdel in which he showed a lot of nerve. Combs was on second and Koenig on first when the Babe came to bat. He had to pitch to him with Meusel coming right up behind the old Babe, because it was dangerous to get another runner on the bases. It was a masterly performance the way he struck the Babe out. He also hurt a finger on his pitching hand in this inning, but after the trainer looked at it he kept right on working.

He was careful with Gehrig, filling the bases, and then he gots a break in favor of himself, and it was a good one. Lazzeri hit a high fast one on the inside of a high fly to right field against the wind. It looked like it was going over into the stands for a home run, but little Billy Southworth backed up and the wind brought it down into his hands for the third out.

Cards Get Another Run.

The Cards got their other run in the seventh. Bell hit a high fast one on the inside against the left field box wall and it counted for two bases. Hafey, the next batsman, should have tried for a bunt, but he flied out to Ruth. Then with Pennock pitching carefully to O'Farrell and the count three and two, O'Farrel hit a high curve ball on the inside over short. Koenig touched it with his glove but couldn't stop it, and Bell scored.

In the ninth Gehrig got a high fast one for the pop fly which the wind carried away from Thevenow for a two-base hit for the Yanks. I thought Hafey had plenty of time to run up for that fly which was very high.

Then Sherdel, who had done some mighty good fielding, made a poor play by failing to field a bunt by Lazzeri. Bell, who was going to third for a play there, had to run back for the ball and he got it too late for a putout at first. Paschal hit for Dugan, getting a Texas leaguer to centre and scoring Gehrig from third.

The Cards did some good playing in the rest of the inning. O'Farrell made a great play by taking a bunt of Severeid's and forcing Lazzeri at third, and Thevenow made a wonderful stop of a grounder by Pennock back of second base and forced Paschal.

Koenig Gets One He Likes.

The tenth inning was opened with Koenig getting one of those low fast ones on the inside that he likes. He hit it to left. The Yanks were trying for one run, so Babe tried to bunt. He fouled two of them, which shows that Sherdel was pitching great ball, for the old Babe is a great bunter as well as a great hitter.

But Sherdel, who was trying mighty hard, overdid himself by throwing up a slow ball, which hit in front of the plate, going for a passed ball, which put Koenig on second. The Babe then was handed a pass, the Cards hoping for a force play. Meusel was up next and the play was still to bunt. He did, getting Koenig on third and Ruth on second.

Sherdel was right in walking Gehrig on purpose next in order to get a chance at a force play at home or a double, but it was all off when Sherdel let Lazzeri hit a high fast one on the inside for a sacrifice fly to left. He should have handed him a low slow one in an attempt to get a ground ball in the diamond.

The Cardinals were weakened a lot in the outfield by the loss of Taylor Douthit, who was hurt yesterday. Roscoe Holm played in centre for him, making two youngsters out there—he and Chick Hafey. I believe if Douthit, a veteran, had been in centre Hafey would have run up for the ball Thevenow missed in the wind and sun. An experienced man can help a youngster beside him make a play he might otherwise miss.

Tomorrow I'll try to tell what I think about the coming game.

BOY REGAINS HEALTH AS RUTH HITS HOMERS

John D. Sylvester, Son of National City Bank Executive, Now on Road to Recovery.

Special to The New York Times.

ESSEX FALLS, N. J., Oct. 7.—John Dale Sylvester, 11 years old, to whom physicians allotted thirty minutes of life when he was stricken with blood poisoning last week, was pronounced well on the road to recovery this afternoon, after he had contentedly listened to the radio returns of the Yankees' defeat of the Cardinals. His father, Horace Sylvester Jr., Vice President of the National City Bank, and the physicians are convinced that John owes his life to messages of encouragement which the boy received Wednesday from Babe Ruth and other world series players. They had learned of his plight and of his request for autographed baseballs from his father.

The physicians say that the boy's return to health began when he learned the news of Ruth's three homers in the fourth game of the series. His fever began to abate at once, and the favorable course was hastened today after he had listened to the radio returns, clutching the autographed baseballs which he received by air mail on Wednesday night.

John's intense interest in the world series and in home runs especially, were explained to his family today when his chums told of the boys ability on the sand lots. He had modestly refrained from mentioning the fact that he has a reputation as a home run hitter and a skillful third baseman.

His recovery had reached the point tonight where he was already making plans for a return to the diamond, and he promised one caller that he would soon bring his team to a neighboring town for a game.

The boy's father sent letters to the managers of both teams today thanking them for their assistance in helping his boy to recover.

The Probable Batting Order For Sixth Game Here Tomorrow

Special to The New York Times.

ST. LOUIS, Oct. 7.—Just before the Yankees and Cards departed for New York tonight the probable batting order for the sixth game of the world's series in the Yankee Stadium on Saturday was announced as follows:

Cardinals (N.)	Yankees (A.)
Holm, c.f.	Combs, c.f.
Southworth, r.f.	Koenig, s.s.
Hornsby, 2b.	Ruth, r.f.
Bottomley, 1b.	Meusel, l.f.
L. Bell, 3b.	Gehrig, 1b.
Hafey, l.f.	Lazzeri, 2b.
O'Farrell, c.	Dugan, 3b.
Thevenow, s.s.	Severeid, c.
Alexander, p.	Shawkey, p., or Shocker, p.

Umpires—O'Day (N. L.), plate; Hildebrand (A. L.), first base; Klem (N. L.), second base; Dinneen (A. L.), third base.

ST. LOUIS STUNNED BY CARDS' DEFEAT

Fans Leave Park in Silence After Setting New Noise Record During 7th-Inning Rally.

TAXI SUPPLY RUNS OUT

Many Are Delayed When Service Suddenly Declines as Crowd Departs After Game.

Special to The New York Times.

ST. LOUIS, Mo., Oct. 7.—The embattled ball players staged another moving picture for the rampant St. Louis rooters, who came to the grounds again in record numbers, and after ten troublous innings the home team went down to defeat by the airtight score of 3 to 2. It was a terrible blow to the Cardinal fans as their rainbow of world's series hopes faded in a generally easterly direction. The jammed stands produced wild outbursts of clamor at times, when the Cardinals were rising up in wrath and desperation to smite the ice-cold Pennock.

Most of the outbursts of bedlam came in the earlier innings. When the pastime was drawing toward the finish the power of the Yanks loomed up like an ominous cloud and the crowd filed out of the park quietly, stunned apparently by the unexpected turn of events. The Yanks were solidly behind the unruffled Pennock and made the Cardinals look decidedly like the younger club. Huggins's henchmen always seemed to be three or four thoughts ahead of the Cards.

Crowd Again for Ruth.

Of the big figures in the game not so much was to be said as of the more remote characters. Babe Ruth, for instance, who was hitting home runs yesterday with almost monotonous regularity, went hitless. But the crowd, as was the case yesterday, made Ruth one of its favorites and cheered him loudly on occasions, especially after he made his great catch in the fourth inning.

On the other hand, there was Benjamin Paschal, the well-known pinch-hitter who has done nothing particular in the series previous to this afternoon. He stepped into Jumping Joe Dugan's shoes in the ninth inning and made the hit heard around the baseball world.

It was again a crowd of great spirits and greater noisemaking proclivities, and all world's series records for mad uproar were broken while the Cardinals were in the running. But after thirty-eight years the Mound City fans were fated to lose the last game to be played this year on the banks of the Mississippi.

Seventh Sets Noise Record.

All of yesterday's fierce fourth inning clamor was outdone today during the Cardinal rally in the seventh. When the famous O'Farrell crashed his single over Koenig's head, scoring Bell, the wildest outburst of Missouri music was poured forth that has ever been heard in the history of steam navigation. The automobile horns shouldered into the park by the more sturdy rooters seemed to make a good deal more racket than they did yesterday and the chorus of bells was tremendous. These noisemakers ranged all the way from cowbells to dinner bells, and they were never stilled while the St. Louis players were staging anything worthwhile.

As the home talent came in for their seventh inning the native sons rose to stretch and then settled back in their seats to do some really serious rooting. The lid was off when Bell made his hit and the uproar did not die down until the last Cardinal was out for that inning.

As far as transportation conditions were concerned the crowd did not seem to move out to the grounds as smoothly as yesterday, despite the best efforts of the mounted traffic men and their assistants on foot. The mounted men, still wearing their cavalry swords, handled things in good shape, but the trouble seemed to be that St. Louis ran out of taxicabs at the psychological moment.

Taxi Supply Runs Out.

The village statisticians have reported that there are 507 taxicabs operating here but they seemed to be scarce. The mysterious disappearing act on the part of the taxicabs, including the Yellows, Black and Whites and Red-Tops, was responsible for leaving many fans stranded for the time being. The worst that happenned, however, was that the rooters were a little late making supper.

Things looked much the same at Forest Park and also Sportsman's Park today, but there was one large cardinal bird out near the ball park that was not in the picture yesterday. This large and brilliant bird of passage was fastened to a halyard of a captive balloon flying above the Y. M. C. A. Building back of the centrefield bleachers. This particular roof had been a favorite perching place for spectators during the first two games but no rooters were allowed up there today.

The atmosphere was decidedly mellower today but the cautious Missouri male fans nearly all wore their gray overcoats, which gave a rather gray tinge to the crowd, but this was brightly illuminated by the Cardinal hats again worn by thousands of the women rooters.

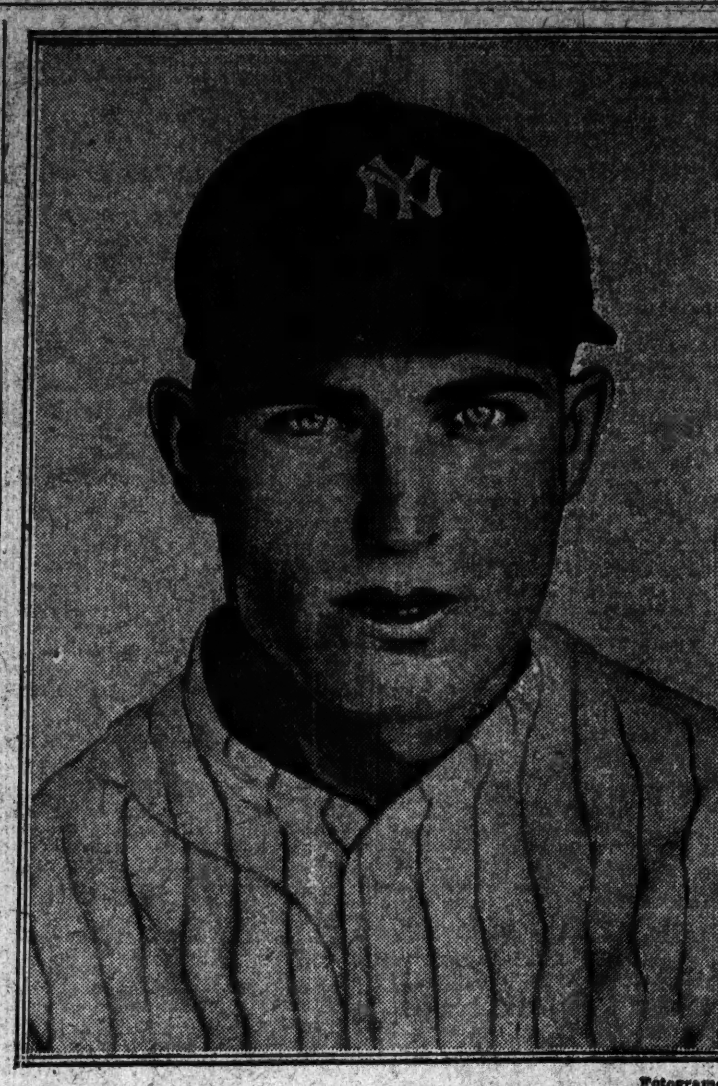

Fotograms.

Mark Koenig, Who Scored the Winning Run Yesterday.

Composite Score of World's Series Games

G., games; A. B., at bat; R., runs; H., hits; T. B., total bases; 2B., two-base hits; 3B., three-base hits; H. R., home runs; B. B., bases on balls; S. O., struck out; S. B., stolen bases; Bat. Ave., batting averages; P. O., putouts; A., assists; E., errors; T. C., total chances; Fldg. Ave., fielding averages.

NEW YORK YANKEES.

	G	AB	R	H	TB	2B	3B	HR	BB	SO	SB	Bat Ave	PO	A	E	TC	Fldg Ave
Combs, cf.	5	18	3	6	7	1	0	0	5	2	0	.333	13	0	0	13	1.000
Koenig, ss.	5	23	2	4	5	1	0	0	0	5	0	.174	7	18	3	28	.893
Ruth, rf., lf.	5	16	5	5	14	0	0	3	6	2	0	.312	6	1	0	7	1.000
Meusel, lf., rf.	5	14	2	2	2	0	0	0	5	1	0	.143	8	0	0	8	1.000
Gehrig, 1b.	5	17	1	7	9	2	0	0	3	3	0	.412	58	0	0	58	1.000
Lazzeri, 2b.	5	18	2	5	6	1	0	0	1	3	0	.278	10	17	0	27	1.000
Dugan, 3b.	5	16	0	4	5	1	0	0	1	1	0	.250	3	9	0	12	1.000
Gazella, 3b.	1	0	0	0	0	0	0	0	0	0	0	.000	1	2	0	3	1.000
Severeid, c.	5	16	1	3	3	0	0	0	1	1	0	.187	28	3	0	31	1.000
Collins, c.	1	0	0	0	0	0	0	0	0	0	0	.000	1	0	0	1	1.000
Pennock, p.	2	6	1	1	2	1	0	0	0	0	0	.167	0	5	0	5	1.000
Shocker, p.	1	2	0	0	0	0	0	0	0	2	0	.000	0	2	0	2	1.000
Shawkey, p.	2	0	0	0	0	0	0	0	0	0	0	.000	0	0	0	0	.000
Jones, p.	1	0	0	0	0	0	0	0	0	0	0	.000	0	0	0	0	.000
Ruether, p.	2	3	0	0	0	0	0	0	0	0	0	.000	0	2	0	2	1.000
Thomas, p.	1	0	0	0	0	0	0	0	0	0	0	.000	0	0	0	0	.000
Hoyt, p.	1	4	0	0	0	0	0	0	0	1	0	.000	0	0	0	0	.000
*Paschal	3	2	0	1	1	0	0	0	1	1	0	.500	0	0	0	0	.000
Total		155	17	38	54	7	0	3	23	22	0	.245	135	59	3	197	.985

*Pinch hitter.

ST. LOUIS CARDINALS.

	G	AB	R	H	TB	2B	3B	HR	BB	SO	SB	Bat Ave	PO	A	E	TC	Fldg Ave
Douthit, cf.	4	15	3	4	6	2	0	0	3	2	0	.267	4	2	0	6	1.000
Southworth, rf.	5	20	3	8	11	0	0	1	0	0	1	.400	6	2	0	8	1.000
Holm, rf., cf.	3	6	0	0	0	0	0	0	1	2	0	.000	1	0	0	1	1.000
Hornsby, 2b.	5	20	1	4	5	1	0	0	1	2	1	.200	11	19	0	30	1.000
Bottomley, 1b.	5	21	1	7	8	1	0	0	1	2	0	.333	54	1	0	55	1.000
L. Bell, 3b.	5	18	2	4	5	1	0	0	1	4	0	.222	6	12	1	19	.947
Hafey, lf.	5	20	1	2	3	1	0	0	0	4	0	.100	16	1	0	17	1.000
O'Farrell, c.	5	16	2	7	8	1	0	0	2	0	0	.437	26	6	0	32	1.000
Thevenow, ss.	5	17	4	6	10	1	0	1	0	1	0	.353	8	18	1	27	.963
Sherdel, p.	2	5	0	0	0	0	0	0	0	2	0	.000	2	5	0	7	1.000
Haines, p.	2	3	1	2	5	0	0	1	0	0	0	.667	0	2	0	2	1.000
Alexander, p.	1	4	0	0	0	0	0	0	0	2	0	.000	0	4	1	5	.800
Rhem, p.	1	1	0	0	0	0	0	0	0	1	0	.000	0	1	0	1	1.000
Reinhart, p.	1	0	0	0	0	0	0	0	0	0	0	.000	0	0	0	0	.000
H. Bell, p.	1	0	0	0	0	0	0	0	0	0	0	.000	0	0	0	0	.000
Hallahan, p.	1	0	0	0	0	0	0	0	0	0	0	.000	1	0	0	1	1.000
Keen, p.	1	0	0	0	0	0	0	0	0	0	0	.000	0	1	0	1	1.000
*Flowers	2	3	0	0	0	0	0	0	0	1	0	.000	0	0	0	0	.000
Toporcer	1	0	0	0	0	0	0	0	0	0	0	.000	0	0	0	0	.000
Total		189	18	44	61	8	0	3	9	23	2	.260	135	74	3	212	.986

*Pinch hitters.

COMPOSITE SCORE BY INNINGS.

New York	2	2	1	1	4	4	1	0	1	1—17
St. Louis	2	0	2	7	1	0	4	0	2	0—18

Games won—New York 3, St. Louis 2. Pitchers' records—Games won, Pennock 2, Alexander 1, Haines 1, Hoyt 1; games lost, Sherdel 2, Shocker 1, Ruether 1, Reinhart 1. Hits—Off Pennock 10 in 19 innings, Sherdel 15 in 17, Haines 5 in 10, Alexander 4 in 9, Shocker 10 in 7, Shawkey none in 3 2-3, Jones 2 in 1, Ruether 7 in 4 1-3, Thomas 1 in 1, Hoyt 14 in 9, Rhem 7 in 4, Reinhart 1 in none (pitched to five men in fifth inning of fourth game), H. Bell 4 in 2, Hallahan 2 in 2, Keen none in 1. Bases on balls—Off Pennock 4, Sherdel 8, Haines 4, Alexander 1, Jones 2, Ruether 2, Rhem 2, Reinhart 4, H. Bell 1, Hallahan 3, Hoyt 1. Struck out—By Pennock 8, Sherdel 3, Shocker 2, Shawkey 4, Jones 1, Alexander 10, Haines 3, Ruether 1, Rhem 4, H. Bell 1, Hallahan 1, Hoyt 8. Hit by pitcher—By Sherdel (Gazella). Wild pitch—Sherdel. Balk—H. Bell. Passed ball—Severeid. Sacrifices—Meusel 3, Pennock, Thevenow, Hornsby, Severeid, Southworth, Hafey, L. Bell, Toporcer, Lazzeri 2, Hoyt, Gehrig. Double plays—Thevenow, Hornsby and Bottomley; Alexander, Thevenow and Bottomley; Hornsby, Thevenow and Bottomley (2); Hornsby and Bottomley; Pennock, Lazzeri and Gehrig; Lazzeri, Koenig and Gehrig. Left on bases—New York 36, St. Louis 32.

TEAMS ARE DUE HERE AROUND 6 TONIGHT

New York Central Prepares for Crowd That May Greet Returning Yankees.

VICTORY SPURS INTEREST

Sale of Tickets for Sixth Game of Series Will Begin at 8 A. M. Tomorrow.

The Yankees, headed by Babe Ruth, are due to arrive at Grand Central Terminal on their special train at 6 o'clock this evening, but New York Central officials said last night that there was a chance that the time schedule between here and St. Louis would be beaten and that the Yankees might arrive at any time from 5:30 P. M. The Cardinals are due in their special train at Penn. Station at the scheduled hour of 6, but, like the Yankees, may be rushed into town ahead of time.

The Yankees are not likely to be greeted as the Cards were when they swung into St. Louis Monday afternoon, but there is going to be a big crowd on hand in Grand Central Terminal to greet Ruth, just the same. When the Yankees departed from here last Sunday evening they left by way of High Bridge for the reason that they could make a quick jump and avoid the traffic downtown by this means. So, aside from the crowd that hung around the Stadium to wish the Yankees well, there was not much of a throng on hand. It will be different this evening, and New York Central officials are preparing to handle a big crowd when the special rolls in.

Over both the New York Central and the Pennsylvania Railroad other specials are due up to a late hour this evening. These specials are the ones that followed the players' specials out of New York Sunday night. They were routed out of St. Louis last night at intervals. The players' specials, however, were run out of the Mound City within an hour of game time.

Interest Here Is Spurred.

The victory of the Yankees yesterday that put them in the lead revived world's series talk here, especially following Ruth's marvelous batting feats of the day before.

The crowds in City Hall Park yesterday watching the scoreboard on Park Row and another on Chambers Street were almost doubled over those that watched on the two previous days, and there was a great deal of cheering. Along Broadway last night the Yankees were the topic of much discussion, and there was a general feeling that Huggins's troupe would win in tomorrow's battle at the Stadium and thus win the championship.

The Yankee management last night again emphasized the fact that if the Cardinals win tomorrow and tie the series, thus necessitating a seventh game, that contest will be staged on Sunday, weather permitting, and tickets for the game will be put on general sale at the Stadium Sunday morning.

The previous announcement was amplified by the information that the sale for reserved and unreserved tickets for that game would be placed on sale at 8 o'clock tomorrow morning and first come would be first served. The clubs will not receive reserved seat subscriptions.

Schedule of Games.

In the event that it rains tomorrow, making it impossible to play, the sixth game will be staged on Sunday, providing, of course, that that is a clear day. In any event the sixth contest will be staged on the first clear day, and then if a seventh game is needed it will be played on the succeeding day or on the first day thereafter that is clear.

Teams Rush Back Here.

Special to The New York Times.

ST. LOUIS, Oct. 7.—It was another rapid dash to the trains for both teams after the game. Just as after the second game at the Yankee Stadium, the players and the New York fans rushed to their specials which will land them in New York tomorrow about 6 o'clock.

REGISTER TODAY!

Registration is necessary for a vote in the general election on Nov. 2. Registration in New York City will be held all this week. The registration places will be open from 5 to 10:30 P. M. the first five days and from 7 A. M. to 10 P. M. on Saturday.

YANKEES' COURAGE WON, SAYS HUGGINS

Boys Were Never Licked, Despite Sherdel's Great Pitching, Manager Declares.

HORNSBY RAILS AT CARDS

Their Playing Was Sloppy and Indifferent, He Complains, but He Predicts Victory.

Special to The New York Times.

ST. LOUIS, Oct. 7.—"The fighting spirit won for us in a tough pitchers' battle," said Miller Huggins, Yankee manager, in the clubhouse at the end of the game. "That was the thing that most impressed me out there on the field today. It was fight, fight, fight with my men from the time the first ball was thrown and their demonstration of the true fighting spirit was crowned with success."

Colonel Jake Ruppert comes to the locker space of Huggins for a few words. His face is broad with a smile, the reflection of the satisfaction he feels over the accomplishment of "his boys" and "that little fellow Huggins."

Huggins pounded a closed right fist into the palm of his left hand to emphasize what to him is the high light of the game.

"You can't beat a fighting spirit like that," said Huggins. "It is not to be denied. The boys were never licked, despite great pitching by Sherdel. We had great pitching on our side. We had the day's best pitching. Pennock was at his best. He pitched in masterly fashion. But the fighting spirit was the big thing.

Some Breaks Against Them.

"That spirit is reflected in the number of men we had left on the bases. Of course we got some breaks. But you need breaks to win a ball game like that. There were breaks, however, which we didn't get. One of them was that play on Lazzeri in the second inning. We had a run over the plate then, but he made the mistake of walking blindly into a double play when a force-out would have given us at least one run, and possibly more. He should never have done that. We overcame the mistake, but that doesn't excuse mistakes. It might just as well have proved our undoing.

"We lost another break when the wind carried Lazzeri's home run back onto the field in the sixth and into the hands of Southworth.

"We outhit them today and in the field the team was on its toes. That catch by Ruth in the fourth on Hafey's foul fly was a great catch and showed that the Babe is a leader in this fighting spirit when he is ready to risk his neck for an almost impossible catch.

"We have them on the run now. No, I won't say that we'll win Saturday in New York. Let others do the predicting. We'll do the playing. I'll use either Shawkey or Shocker against them in New York."

Hornsby Calls Playing Sloppy.

The cause of greatest joy for Huggins was the basis for fiery condemnation from Manager Rogers Hornsby for his Cardinals. In the Missourians' clubhouse the fiery young manager of the National League champions berated his players for what he termed a sloppy, indifferent exhibition, and Hornsby made no bones about his criticism. He was madder than yesterday, when he railed against the weak, inefficient pitching his staff offered just when a victory meant most to the Cardinals.

"I had a fine bunch of ball players out there this afternoon," said Hornsby, loud enough for his players to hear. "Back of the greatest pitching possible they slip and skid and hesitate when they should be on their toes all the time, working their heads off.

"Sherdel pitched a great game. He was better than Pennock. He should have had a shut out victory. The score should have favored us by 2 to 0. We earned all our runs. That's something that can't be said about the Yankees. We'd have won today if the team had been up to scratch, but you can't win with a team playing the way mine did today and with the breaks all against you.

"They got their first run in when a fellow sat down in the outfield. They got another in the ninth when a fellow wouldn't run on a high fly which he should have caught. That fly of Gehrig's in the ninth was Hafey's ball, but he stood still instead of running in on it, until it was too late to make the catch, and Thevenow, although he tried hard, couldn't get under it. Then we had that injury to Sherdel in the sixth when he was hurt on the pitching hand with a thrown ball. Maybe it didn't do him any great hurt, but it's a sure bet it didn't do him any good.

"But we'll get them. Pittsburgh came through last year with two wins to grab the series, and I don't see why we can't do the same thing. We've got the stuff and it will be on exhibition, too. I'll use Alexander against them Saturday. He's ready and the team will be ready, too.

Says Ruth Won't Hit Again.

"You didn't see Ruth hitting today, did you? And you won't see him hitting again, either. Not if we can help it. There'll be no more laying them right in there for him. He'll get balls he won't be able to hit out of the infield. We're going to pitch to him, too. We don't fear him. Not at all. If he can hit good pitching, then he's welcome to his hits. But we have yet to be convinced he is the murderous hitter they say. At any rate we'll pitch to him and let him do what he can."

Sherdel was crushed under the sting of his defeat. He was inconsolable in the clubhouse, and became even more morose as the players came over to his locker, slapped him on the back and praised him for a heroic effort.

Then he exhibited his left hand, his pitching hand. The nail of the index finger was blackened and painful looking, while the tip of the second finger was red where the ball returned by O'Farrell had hurt him in the sixth.

"I had pain from it through the rest of the game," he said, "but I would have won even despite this had they stood up behind me."

Other News of Sports On Next Four Pages

FANS GIVE EVIDENCE OF ANGRY ATTITUDE

Boo and Jeer Umpire Dinneen Behind the Plate—Other Sidelights.

Special to The New York Times.

ST. LOUIS, Oct. 7.—The fans at Sportsman's Park displayed the first traces of an ugly mood today. Umpire Bill Dinneen behind the plate did not please the customers at all as he called balls and strikes, and, with Sherdel repeatedly voicing his own complaints, the crowd was booing and jeering continually.

Nick Altrock, the great comedian of the ball parks, is doing his stuff under cover here, so to speak. Nick is present but not voting. He has not donned a uniform, as he is under contract with the Washington club, and has confined most of his comedy to the rathskeller dining room at the Hotel Jefferson, where the 400 or so newspaper men covering the series make their headquarters after the games.

Nick, in one of his more serious moments, recalled today that it was just twenty years ago that he starred in a world's series as a pitcher for the White Sox. He also generously offered to break through the Washington contract if President Sam Breadon wanted him to step out and do some box work today. Mr. Breadon thanked Nick but said he would take a chance and rest his hopes on Wee Willie Sherdel.

Among the literary folk covering the games is none other than Havey Boyle, the well-known Pennsylvania Boxing Commissioner.

BELL LEAGUE'S LONE ENTRY.

Dr. Tipton, Head of Disbanded Appalachian Circuit, Sees Game.

Special to The New York Times.

ST. LOUIS, Oct. 7.—One of the happiest men in that vast throng was Dr. E. W. Tipton of Kingsport, Tenn., President of the disbanded Appalachian League. He came from Tennessee to see Lester Bell in a world's series conflict as Bell is the only Appalachian leaguer ever to get into a world's series.

WHITE SOX WIN, 3-0; CAPTURE CITY TITLE

Blankenship Outpitches Root and Blake of Cubs in Seventh Game of Chicago Series.

CHICAGO, Oct. 7 (AP).—The American League White Sox today won the city series title by defeating the Cubs, who won the honor last year, in the seventh game of their series, 3 to 0. Ted Blankenship had the better of Charley Root and Sheriff Blake, who divided the pitching burden for the Cubs. Blankenship controlled the situation throughout, although he allowed one hit more than his two opponents on the mound.

The victory today was worth approximately $200 to each player, that being the difference between the winners' and losers' share of the players' pool from the first four games. The players have not participated in the gate receipts of the last three games. announced as 10,835, with gate receipts of $16,725.92. Each club's share was $6,683.94. The Commissioner's share today was $2,359.04.

The box score:

CUBS (N.).

	ab.	r.	h.	po.	a.	e.
Adams, 3b.	5	0	2	3	3	0
Heathcote, rf.	4	0	2	3	0	0
Kelly, lf.	3	0	0	2	0	0
Wilson, cf.	4	0	1	4	0	1
Grimm, 1b.	4	0	1	0	1	0
Freigau, 3b.	3	0	0	0	1	0
Cooney, ss.	4	0	0	2	3	0
Hartnett, c.	3	0	0	7	2	0
Root, p.	2	0	0	0	0	0
aStephenson	1	0	0	0	0	0
Blake, p.	0	0	0	0	1	0
bScott	1	0	1	0	0	0
cTolson	1	0	0	0	0	0
Total	36	0	8	27	10	1

WHITE SOX (A.).

	ab.	r.	h.	po.	a.	e.
Mostil, cf.	3	1	0	2	1	0
Hunnefield, 2b.	4	0	2	2	4	1
Barrett, rf.	4	0	0	2	0	0
Sheely, 1b.	4	1	1	11	1	0
Falk, lf.	3	0	1	3	0	0
Kamm, 3b.	3	0	1	1	2	0
McCurdy, c.	3	1	0	6	0	0
Berg, ss.	3	0	2	0	2	0
Blank'ship, p.	3	0	0	0	4	0
Total	29	3	7	27	14	1

a Batted for Root in seventh.
b Batted for Hartnett in ninth.
c Batted for Blake in ninth.

White Sox	0	0	0	1	1	0	1	0	0—3
Cubs	0	0	0	0	0	0	0	0	0—0

Two-base hit—Berg. Stolen bases—Hunnefield, Mostil, Falk, Adams. Sacrifices—Heathcote, Freigau, Barrett, Sheely, Blankenship, Hunnefield. Double play—Hartnett, Adams and Grimm. Left on bases—White Sox 14, Cubs 11. Bases on balls—Off Root 6, Blankenship 2, Blake 4. Struck out—By Root 5, Blankenship 4, Blake 1. Hits—Off Root 7 in 7 innings, Blake 0 in 2. Hit by pitcher—By Root (Mostil). Losing pitcher—Root. Umpires—Wilson, Geisel, Quigley and Nallin. Time of game—1:39.

TOPCOATS : IN THE NEW YORK MANNER

Our $35 topcoat—
New York's leading value

You know we are not given to boasting or to the use of superlatives—but this is one of those occasions when we strain at the leash!

We've never been able to sell topcoats like these for as little as $35.

They're styled "in the New York manner." They're made of imported and homebred woolens—showerproofed. In all the new shades of Autumn.

Other topcoats up to $75

Suits $50 to $90 Fabric Group, $35, $40, $45

Weber and Heilbroner

HABERDASHERS CLOTHIERS HATTERS

*241 Broadway, 345 Broadway, 9th and Broadway, *24th and Broadway
28th and Broadway, *42nd and Madison, *34th and Broadway, 7 Wall Street
Nassau and Spruce, *10 Cortlandt—179 B'way, *30 Broad, *Nassau and John

BROOKLYN: *381 Fulton St., Borough Hall
*Clothing at these stores
NEWARK: *800 Broad Street

How Two Radio Announcers Described Fifth Game in World's Series at St. Louis

STORY OF 5TH GAME AS TOLD BY RADIO

St. Louis Fans Sing With Joy in Bleachers Before Yankees Turn Tables on Foe.

ALL GOOD PLAYS CHEERED

Fouls Come Near Announcers and Even a Hurtling Bat Causes Anxious Moment.

AIR MAIL SEEN ABOVE FIELD

Weather Is Better for Football, as Ducks Indicate in Flight High Above the Diamond.

Here is the story of the game as broadcast by Graham McNamee and Phillip Carlin from WEAF, WJZ and twenty-one other stations:

St. Louis has been absolutely wild for days, wild and growing wilder. It is going to take about a whole week, I think, to get this town back on a normal footing after this series is over. This is our last day here, and I am sorry for it. (Recapitulates previous games).

"Along came Ruth!" That seems to be the answer to yesterday's game. He started out with a regular home run that he got in the first time up, into the right field stand. And the next time up, off the same pitcher, a fast ball pitcher, Mr. Rhem, Ruth socked another one. It went clear over in the stand between centre and right field, and went through a back opening and broke a window across the street.

The next time up they passed him. Then, thinking probably that the storm was over and had abated for the afternoon, Herman Bell came into the box. I talked to him last night. I said, "Herman, for heaven's sake, what did you feed Ruth a fast one on the outside for?" Herman said, "Well, you know, honestly, I didn't think he was going to knock them all out of the park."

Sherdel and Pennock opposing one another. The same as the first game, when Pennock beat Sherdel, 2 to 1.

Douthit is out of the game today as he was in a little smash-up out in the field yesterday. He has a strained muscle in his back. He is in no way seriously injured.

Yankees' First Inning.

One strike. That is Combs batting. One strike. A ball. One strike. He hit the next one, a fly, to left field, where Hafey camps under it and takes it for a put-out.

Koenig is batting. The first ball is hit to Thevenow on the ground. He gets it over to first base to Bottomley for a put-out.

Babe Ruth is up and St. Louis is giving him a tremendous hand. Babe Ruth batting. Babe is swinging that bat of his around. The pitcher, Sherdel, is looking him over and the Babe is looking the pitcher over. A long curve is wide of the plate. A slow ball comes over for a strike. A mean little teaser. Ruth did not strike. There is the next one. He had to jump out of the way of it or it would hit him in the shoulder. Two balls and one strike is the count. The infield is all playing very deep. The outfielders are away out near the fence. A grounder to second is tossed to first for a put-out, retiring the side.

Cardinals' First Inning.

Now we are going into the last half of the first inning and Holm is up. He is the first man up for the Cards. He has taken the place of Douthit. The first ball he hits to short, who gets it over for a put-out, Koenig to Gehrig. A nice stop, nice throw.

Southworth is batting. Again St. Louis has been showing its appreciation of Southworth's work by giving him a wild cheer. He hits the first ball down to short, who fumbles it, and he is safe on first. An error at short.

Rogers Hornsby is up. Somebody wrote me a wire, telling me that I should say Rogers Hornsby and not Roger Hornsby. All right, I will do anything I am asked. Rogers Hornsby it is until I forget it.

A little too low to Mr. Hornsby.

A stolen base. Southworth goes down with the pitch. Hornsby swung. A stolen base and a passed ball. The catcher, Severeid, tried to throw it before he got it, so it gives Southworth a stolen base, but it is also a passed ball by the catcher. He hits the next ball, a grounder, to the pitcher. It bounded so high that he almost made first. But the pitcher got it to first for the put-out, advancing Southworth to third.

Jim Bottomley is batting now. One strike. He swung at it. Pennock is taking his time, scraping the dirt around in the box for a more comfortable footing. He looks over to third at Southworth, looks around at his infield. Outside, a curved ball. Bottomley swung at it, just barely tipped it for the second strike.

Pennock is one of these pitchers who is coolest when under heavy fire. That has always been his reputation. His arm goes up, his foot is up. There is the ball—a little too close to a left-handed batter for the second ball.

Pennock sure is looking them all over with each pitch now. Here it comes. And a little too far on a side. Three balls and two strikes is the count on Bottomley. Pennock did not like the idea of calling that ball a ball, but I believe it was a little outside of the outside corner. The next ball is a grounder to second, who gets it over for a putout at first, retiring the side, Lazzeri to Gehrig.

Yankees' Second Inning.

Bobby Meusel is up. A fast ball, right over the middle of the pan, cut the plate in two. If it had been a pie, nobody could have chosen either piece. A ball. That was a show ball, too far out for a right-handed batter. And a ball, slow and a little too far out.

Bob Meusel, for all his height, is not an easy man to pitch to. He is right up on top of the plate, as close as the law allows. He hits the next ball to third. Bell fumbles it, but picks it up and gets it over to first for the put-out. Lester Bell has fumbled a good many balls during this series. He has not suffered by the fumble. He fumbles them and they drop right in front of him and he picks them up and he gets them over to first. I think Lester is just a little too anxious. He goes after the ball instead of letting the ball come to him.

Gehrig is now up. Ball. Another

McNamee Too Busy to Enjoy Flowers Sent by Radio Fan

Special to The New York Times.

ST. LOUIS, Oct. 7.—An admiring radio fan, or a group of them, nobody knows exactly, sent Graham McNamee, radio announcer, a beautiful bouquet before the game started, but he was so occupied with acquainting his unseen audience with the news of the series that he ordered the flowers sent downstairs until after the game.

one, a little on the outside. One strike, right over the centre of the plate. The count is one and three. Strike two.

Now it is Sherdel's turn to take his time, which he is doing. There it comes. He hit the next ball through short, right over second base, a little closer to short, for a single. Thevenow made a dive for it, but couldn't get his hand on it.

That was the first hit of the game. Then a long foul into the right field stands, driven by our eminent Italian friend, Mr. Lazzeri. There is a ball. A strike. The next ball is driven for a hit to right field.

With a nice long slide, Gehrig goes into third base, and he now perches there quite safely. Lazzeri is on first.

Jumping Joe Dugan is at bat. A little too close to the batter. Two balls. A shot down to second base is turned into a double play. The run which comes in does not count. A grounder to Hornsby. Hornsby touched Lazzeri and then threw to first, retiring Dugan.

Cardinals' Second Inning.

A ball on Mr. Lester Bell, who is batting. It was a little high and wide for a right-handed batter. A foul ball along the third base line. Even the coachers are taking to wearing gloves, so that they can retrieve the foul balls. There is another foul ball. A strike; he struck him out. A curved ball. Lester did not swing at it.

Hafey, the left fielder of the Cards, is now at bat. He knocks a high foul. It hit the edge of the stand and bounded clear out into the field. He knocks another high foul, almost to me—not quite, though. There is another one, high, wide and handsome. There is another foul ball—up on the roof of the stands. Some of the boys are up there just for that purpose, to get those foul balls that go up there.

Two balls and two strikes. Here is a foul. That one landed about four feet from me right in the middle of the popcorn box. It destroyed about a dollar's worth of popcorn. Foul ball along third base line. A little short down to third. Nice work. A bad throw by Dugan actually takes Gehrig off his feet, and at the moment that he fell Hafey ran into him, but Dugan held the ball and they rolled about together for a moment with the total result that Hafey is retired.

One strike on Mr. O'Farrell. A little low. The umpire jumped to get his feet out of the way. Ball. This also is a little too close. Three balls and one strike. Somebody is playing a harmonica. We can get along without it. A grounder is deflected off Pennock's glove, and the shortstop, Koenig, gets it, but it was slowed up too much to get the man.

Thevenow up. There, he shot one to deep centre for a put-out, retiring the side. Combs caught Thevenow's high fly with little difficulty.

Yankees' Third Inning.

It is darker now. The sun has disappeared. It is a bit windy. The Cardinal infield is shooting them around out there, and the umpire, Mr. Klem, is dusting off the plate. A fly to centre field. Mr. Holm takes it for a put-out. That was Mr. Severeid who hit that ball.

Herb Pennock is batting. He is up at least. You can't tell whether he is batting or not. One ball. And one strike. A slow ball fooled Pennock for a second strike. And a ball. Sherdel did not like that decision of a ball, and neither did Mr. O'Farrell. Foul. And the next one is a little wide. Three balls. He hit it. A line drive to the pitcher. Sherdel took it in his gloved hand, really a wonderful catch, and he is certainly getting some hand.

He has thrown two balls to Combs. Maybe that drive kind of jarred him up a bit. It certainly was moving. If it had gotten by him it was an absolutely sure hit. And a strike. That was a curved ball over the outside corner of the plate. This one tells the story. Here it is—a fair ball. The catcher takes it and with a nice throw gets it over to first to make the put out. The ball was hard hit, but it was hit on the bottom of the bat, bounded into fair territory and before it hit the ground the second time O'Farrell had it, and with a fast throw to first caught Combs.

Cardinals' Third Inning.

Sherdel is batting. One strike. Curved ball. Came right over the middle of the pan nicely. And a ball. He hit one hard down to short. Short to first. Out. It was a nice stop that Koenig made that time.

Holm is up. One strike. He throws his bat. He pretty near threw it up in the grand stand. A ball, wide and high. Two strikes. He struck him out. He stood there and watched it go by.

Southworth batting. A little too close to a left-handed batter, one ball. Pennock is winding up again. Here is the ball. It is a foul, almost right in our hands again. He caught hold of the next one, a high fly, between left and centre. Babe Ruth, who took part in yesterday's game, made that putout.

Yankees' Fourth Inning.

All ready to go. Koenig is up. A little low; one ball. A strike. He hits the next one, a fly to left field, and it is taken for a putout by Mr. and Mrs. Hafey's son.

Now the Grand Master of Swat, the Battering Bambino, and all the rest of those things, is at bat. One strike. A slow ball is a little high. A slow curve wends its way far outside for a ball. Another ball, a very slow one, probably the slowest of any of them, but it wasn't quite on. Three balls and one strike, and a little low for another ball. He passed him.

Meusel up. Ruth goes down on a hit-and-run play. A long drive to left field is taken for a putout, and Babe Ruth is driven back to first base in a fearful hurry by Hafey's throw-in. Ruth scurried back like a rabbit.

Gehrig is up. One ball. Tried to get Ruth on first. Ineffective. Here is the pitch, and it is a strike, right over the pan. He crossed him with a fast ball that time. Sherdel is showing an awfully nice change of pace today, too. Two strikes. It curved out from the plate, but Gehrig bit at it. It was six inches beyond the end of the bat as he swung. Now Gehrig is taking a toe-hold on the dirt and grabbing the bat a little harder. A slow ball struck him out, retiring the side.

Cardinals' Fourth Inning.

Hornsby up. One ball. Oh, I see One-eye Connolly up there. He crashed the gate again. Did you pay your way in? He says he didn't. A low short one to the pitcher on the ground goes to first in time for the put-out.

One-Eye Connolly, the nationally known gate crasher, is standing up with his hat in his characteristic manner. I don't know why he always wears the peak of his cap over on his right ear. Bottomley is batting. That is a strike. And a little too close. A fast ball. A strike. Pennock fed him a sort of a fade-away and it worked. He didn't swing at it. A fast ball a little outside. Here is the next pitch, and three balls. Severeid didn't like the idea of that being called a ball.

Pennock is taking his time now. Here is the motion. His arm goes up slowly and then his foot—and a drive to Babe Ruth gets by him as he tries for it and goes for a two-base hit. Babe tries to make a shoe-string catch. The ball just barely eluded him and was retrieved by Combs. Combs returned the ball to third base, holding the batter at second.

It was a slight error in judgment, I should say, on Ruth's part not to take that ball on the first bounce, but if he had caught it it would have been a wonderful catch.

Lester Bell batting. One strike. Foul ball, making two strikes.

It is a hit. Bell gets a nice single to centre field, bringing in the first run of the game. Heaven only knows if you can hear what I am saying or not. That was a nice single directly over second base.

Hafey is batting. One strike, just over the inside corner, a fast ball almost shoulder high. A fly to Babe Ruth. Can't tell yet. Babe got it! One of the prettiest catches you ever saw in your life. A foul ball that was over the barrier, and Babe ran and slammed up against the barrier, got his hand over, almost touching the populace inside of the grandstand, and took the foul with his gloved hand.

I hope to tell you that was a catch! It wasn't only a hard catch, but it was the danger of running into that heavy barrier out there in right field at the same time. It took nerve to go and get that ball.

O'Farrell is up. On an attempted steal they put him out, catcher to short. The throw was a little low, quite low. It touched the ground before Koenig caught it, but he made the put-out very nicely.

The crowd over by the Yankee dugout is giving Ruth a fine hand as he comes in, following his circus catch out in left field.

Yankees' Fifth Inning.

Lazzeri batting. A foul—one strike. And a strike. Mr. Lazzeri bit very hard on a very slow ball. There you are, another slow ball. He hits it on the ground to third. Third gets it to first for a put-out by a very fast pick-up and throw. It was a slow hit ball. Lester Bell made a nice pick-up away upon the grass, and with the same motion snapped it over to his teammate, Bottomley, at first base.

Dugan is now up. The telegraph machines click merrily sending the news all over the country. Joe Dugan, he who chokes his bat more than any other batter in the country, I believe, is up. A ball. A little too low. The next is right over. Strike one and ball one. The next one he hits high but not very far. High to first base. Out! Bottomley takes a high fly just inside the foul line about twenty feet behind first base.

One ball for Severeid. The next one he hits, a fly to left, and Hafey is camping under it, and he gets it, retiring the side.

As yet the sagging house still stands over there, but it seems to me that the left half of it is kind of parting from the right half. I'll say there is a 10 per cent. list to that house. The boys don't seem to worry about it, the boys and girls over there. I guess there are a thousand people on top of it.

Cardinals' Fifth Inning.

O'Farrell is up, a right-handed batter. Here it is. The first ball is a nice curve. It swerved over for a pretty strike. Last half of the fifth, one to nothing in favor of the Cards. And a little low—one ball. There is the ball—another foul. The next one is a fast ball down to short. Short fumbles it. Koenig made a stab for it, touched it, but it got away from him and went out to left field, left centre. They held O'Farrell on first. A single.

Thevenow up. The first ball he drives to Koenig, who gets it over to first in time for a put-out. O'Farrell goes down to second. Koenig almost threw that one away, too. He made a hard put-out for Gehrig over on first.

Sherdel is up. Herby is looking around the infield. Now he is ready. He shoots a fast ball. One strike. Two strikes. Pennock is working very slowly. Here it is. He struck him out, a curved ball over the end of his bat.

One strike on Holm. Pennock is taking his time now, working very slowly. The howl around here is, "On the nose, boy, on the nose." One ball, a little too close, a slow ball. Here it is, a drive to short. Short gets it to first for a put-out, retiring the side.

Yankees' Sixth Inning.

Pennock up. One ball. A little low. Nobody seems to like to have liked the decision very much. A little too close. Two balls. A fast ball right over the middle of the pan. Another strike called. He tried to slip one over and he struck him out. The third strike came back as quick as a flash. Oh, no, Pennock walked away from the plate, thinking it was a strike, but it was a ball. The count is three and two. Here it is. He hits the next one, a fly to left field. The left fielder fell down and the ball goes to the fence.

Pennock is tearing around the bases, and is at second. On the relay they hold Pennock at second base. A two-base hit. Hafey would have taken that drive without a great deal of trouble, but as he started back for it he slipped in the soft turf out there and it got away for a two-base hit.

Combs is up, with Koenig and Ruth coming later. Here it is. He tries to bunt. Wait a minute, folks. He attempted to bunt. He didn't get it, but a steal was attempted at the same time. For a moment we thought it was out, as the shortstop and the runner piled up all over second base. We couldn't see the ball, but anyway he is safe.

Thevenow dropped the ball, we found out eventually. An error for Thevenow. O'Farrell threw to second in that play. Combs walks.

Koenig is up. A hit to left field. There comes the relay, but the run comes in, tying the score, sending Combs to second on Koenig's hit. It was a solid shot over third base out to left.

Strike one on Babe Ruth. Ball one, too far out. A slow ball is too low. The pitcher is pretty sore at the decision, so is the catcher and so is the crowd. Now Ruth is marking the place where he says the ball went, which is about three inches closer to him than the plate. Then O'Farrell marks the place where he thinks it went, right over the plate. In the meantime the umpire hasn't said a word but "Ball!"

The Babe took an awful swing at it, at a slow wabbling curve that was off the end of his bat. There it is! Struck him out! And you ought to hear the crowd now. You would love to listen to them for a minute. All right, folks, that was Babe Ruth striking out.

Bob Meusel lets a slow ball go by for a strike. The returned ball struck

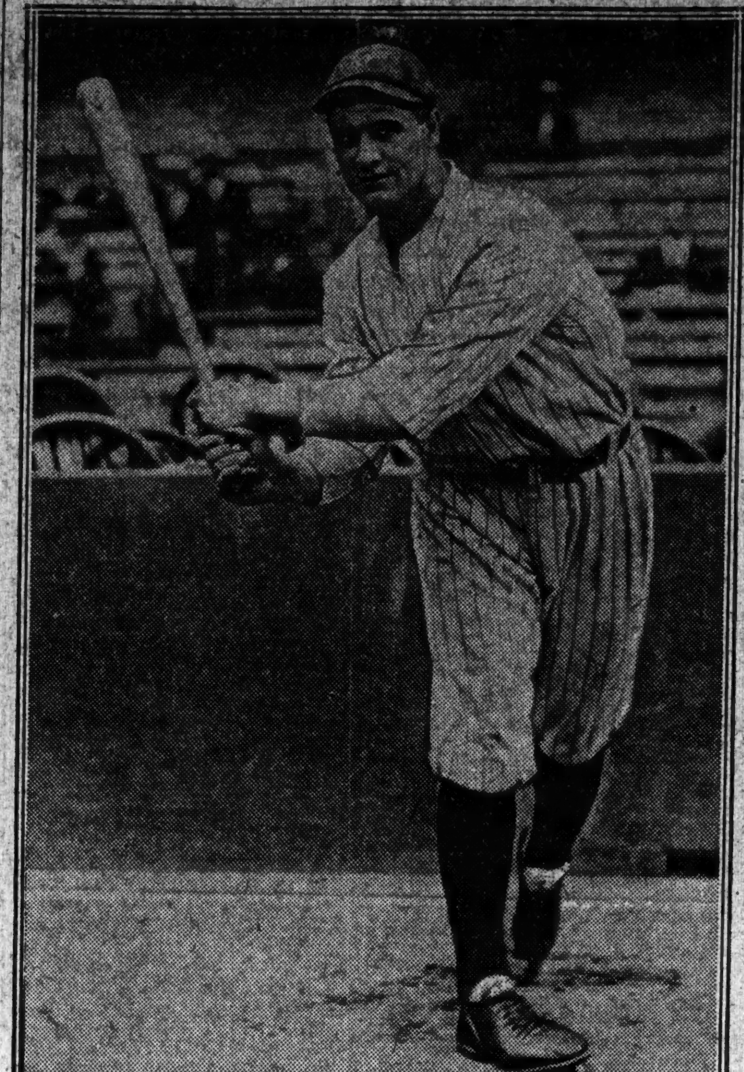

Photo by P. and A.

Lou Gehrig, Who Led Rally That Tied Score for Yanks.

Sherdel's pitching hand. The catcher talks to Sherdel after that. Evidently it turned the nail back, or something of that kind. It was not a fast ball, so it did not break the finger. Sherdel is running into the clubhouse now. We can't tell exactly what happened up here. Haines is out, warming up now.

It is strange. The ball was not thrown fast. He probably was not careful how he took it and it hit him on the end of one of his pitching fingers.

Sherdel is coming back on the field again. Evidently he has had his finger taken care of. There are little groups of players all over the field, discussing it. Now Hornsby and O'Farrell are talking to Sherdel, and he is going back to pitch.

Everybody is here but Meusel. Where is he? Meusel can't be found. He is supposed to be batting. He must have stepped out for lunch or something. Sherdel is taking a few practice throws now. Here is Bob ready to go. A hard drive. A long drive to right is taken for a put-out right at the barrier, and Combs goes to third, holding Koenig at first.

Grover Cleveland Alexander and Jess Haines are warming up in the bull pen. That was a long drive out to right field. Southworth took it right up against the bleacher barrier.

Gehrig is up. A ball. I think it was purposely wide. They thought Koenig might try to go down. One strike. A slow ball. He is again wide. Two balls. Foul ball. One strike.

The Cards are throwing it around the infield. Sherdel is in a dangerous spot. He has got a bad man to pitch to. When Gehrig is hitting, he hits them hard. They tried to get Koenig at first, but it was unsuccessful. A ball. Again the slow ball is too far out to a left-handed batter.

He goes back and picks up the little white resin bag which lies behind the pitcher's box for the benefit of the National League pitchers. He dries his hand with it a bit. Now he is ready again. Here it is. I guess the umpire called it a ball. Gehrig walks. Everybody else seemed to think that Gehrig had swung at it. Sherdel has come all the way up to the plate to argue with the umpire about it, but as usual the argument with the umpire will probably end just one way. Hornsby also comes in to have a little talk with the umpire—only for a short time, however. Now they are all going back into their positions and the bases are thoroughly occupied by Yankee men.

Lazzeri up. Here is the pitch and it is a strike. A slow ball—he strikes at it.

O'Farrell and the pitcher, Mr. Sherdel, have walked half way each from the plate to the box to talk to one another a little. Evidently the entire subject was that O'Farrell reached to slap Sherdel on the back.

A wide one—one ball. Three men on, you know, with the score tied. A slow ball hits the ground first and almost gets away from O'Farrell. If it had gotten away it would have brought in a run. He hits the next one an awful shot for a put-out right at the barrier in the right field.

Oh, boy, everybody here thought it was a home run, but Southworth took it with his back against the wall in the right field. That certainly was close to four runs, believe you me. If there had been an extra pound behind that ball it would have been a home run, as sure as you're born. Some of the folks here are hollering for pulmotors because their hearts have ceased to beat. Lazzeri will never come closer to making a home run without making it.

Cardinals' Sixth Inning.

Southworth hit the first ball on the ground to first. First made the putout unassisted by running over himself.

Hornsby is up. "Rajah come on," they are all howling. Hornsby hit a hard drive to centre for a put-out. A peach of a catch by Combs out in centre field after a long hard run, and he just barely got to it. If he had not gotten it, it was a sure three-bagger.

Bottomley is up. The crowd is clapping and yelling. They are using the old lock-step clap, you know, trying to worry Pennock. Foul ball, one strike. The next is a ball, a little far out to a left-handed batter. A curved ball. Strike two. He struck at that one. A ball. You couldn't tell what that one was for a minute, it was so close. There are a big flock of wild ducks going south over our heads. He swung at it and missed it, retiring the side.

Yankees' Seventh Inning.

Dugan up. Strike. Strike two. He hit a little short fly to third for a put-out.

Severeid is up now. He swung at a slow one. A little outside, a ball. He hit the next one to short. Thevenow gets it and throws it over to first for a put-out. Thevenow slipped about three feet as he got that ball, but he righted himself, got on an even keel, and got it over to first base for the put-out.

Pennock up. The first ball he grounds to the pitcher. The pitcher gets it over to first for a put-out.

Cardinals' Seventh Inning.

Lester Bell is up. Here is the first ball. A left field line drive. Babe Ruth retrieves the ball and returns it, holding it to a two-base hit for Lester Bell. It was a nice drive over third, and the St. Louis crowd has gone crazy.

A ball is called on Hafey. The score is tied, you know, 1 to 1. A high fly to Babe Ruth to left is out. Hafey is retired and Bell is held on second base.

O'Farrell up. A ball. A little too close to a right-handed batter. O'Farrell certainly watches them. He never bites at any bad ones. Strike. Pennock is pitching his heart out now. Here it is. A little too close to the batter. Another too far out. Three balls and one strike. That white uniform down on second base is the hope of the Cardinal team right now. Pennock looks around on his infield, then watches O'Farrell. Foul ball, strike two. The next ball is a hit, a safe hit. Koenig went up in the air and managed to touch it, but could not hold it. A hit to left field. Ruth retrieved the ball. A run scored, breaking the tie.

It is now two to one in favor of the Cardinals, and I want to tell you that there seem to be a lot of people quite contented over the event that just occurred.

The first ball to Thevenow is hit for a high infield fly to second, and is taken by Lazzeri for a putout.

Two down and a tremendous hush suddenly hits the crowd after all the excitement. Now the noise picks up again. The psychology of an infield fly.

Sherdel is batting. A curved ball. One strike. Here is the next one. Fouled it. Strike. The crowd out in the bleachers in the centre left field is singing songs now. My, but it is a colorful place, where everybody has the red cardinal birds on. Ball. One ball, two strikes. He drives the next one on the ground to first. Gehrig steps on first base for the putout, retiring the side.

Yankees' Eighth Inning.

Combs up. One ball, a curved ball, a litale too far out. The breeze is getting cooler, but it is not going to rain. It is a little more of a football day than a baseball day. Two balls. A strike. He was going to try to bunt it and changed his mind and did not do anything and it was called a strike. He hits the next one hard, a grounder over to second base. Hornsby fumbled the ball after a hard run, but followed it himself and get it away out in centre field and held Combs on first.

It was an impossible play and will be classed as a base hit undoubtedly. Yes. The official scorer gives Combs a hit. It bounded over the pitcher's head, and out toward second, and Hornsby just barely deflected it. He held it to a single.

Koenig is up. One strike. He missed it entirely on an attempt to bunt. Combs is staying pretty close to first, not taking a long lead, taking very little chances. The Yankees are playing for one run now for the moment, anyway. Away outside. Sherdel almost made a wild pitch. He hit the next one, a long shot to left field. A putout, holding Combs on first. Hafey made the putout in left field.

Babe Ruth is up. Now they are booing him a bit—booing and cheering, about half and half. Babe is taking a toe hold in the ground. He is swinging that big bat of his about. It is the first pitch, a slow ball. Foul. One strike on the Babe. Here is the next pitch. A grounder. Out at second. Safe on first.

The putout was pitcher to short, catching Combs going down. Thevenow then almost made a wild throw, a pretty wild throw, anyway, over to first. Bottomley just barely got it, but it pulled him away off the bag. Ruth is on first by virtue of that fielder's choice.

Meusel up. A ball. Foul strike. A ball. Two balls and one strike. A slow ball dribbled right over the plate perfectly for a second strike. Bob did not offer at it at all. He tried to get Ruth off the first base. And a little too low. Three balls. The Babe is hanging around first base, taking no lead at all.

Sherdel is looking Meusel over again now. There his arm goes up and the ball comes in. Foul ball. It was so close to being fair or foul that we didn't know up here which one it was until the umpire swung his hand, motioning a foul.

Had it landed an inch or two in towards the field, it would have been a sure two-base hit, and Ruth was almost around to third by the time the ball landed. He got away fast, came around quickly; it would have meant a run. It was just a matter of an inch or two that time.

The next one is a ground ball to third, who gets it to first for a put out, retiring the side. Again St. Louis is up in the air. Their men have played good ball this afternoon. They only have to protect a one-run lead for one inning now.

Cardinals' Eighth Inning.

Holm is batting. One ball—a little low. A fast ball. A little too close. And a little close again as the crowd begins to yell. It wakes up enthusiastically. Three balls, no strikes. Called strike. Three and one. Here it comes. And he walked him. First man up in the eighth inning walked. That is the first free transportation that Pennock has given in this game.

Southworth bunts a foul. Pennock and Sherdel coming toward the end of a nice pitcher's battle. A little bunt runs foul on the third base line. It looks like a fair ball for a moment, but it just wandered out across the white foul line half way down to third base. Urban Shocker is out in the Yankee bull pen warming up. Southworth hit the next ball to short, who tossed it to second, and the second baseman is unable to throw to first as the slide by the base runner going into second knocks him down. It is a force-out, Koenig to second.

Hornsby stands further away from the plate than any really great hitter I have ever watched. Strike. He bats right-handed, with his left foot well advanced. Strike two. He swung at a fast ball on the outside. A little low. The shadows are again beginning to get long on the field. Pennock is working slower and slower and each ball is thrown with the utmost care. He hits the next one, a drive to second, to short, to first for a put-out. A double play.

Yankees' Ninth Inning.

Gehrig is batting. I see Nick Altrock just behind us here in the press stand. This year, instead of being a comedian, Nick is a man of letters. He is writing for the papers. One ball for Gehrig. A high fly into short left falls safe for a Texas leaguer and is turned into a double by fast running on the part of Gehrig.

Thevenow ran out into left field and over toward the left-field foul-line, and Hafey came in for it, but neither one could get it.

Lazzeri is up. Haines and Alexander are warming up out in the bull pen for the Cards. Thomas and Shocker are warming up for the Yanks. One ball. Hornsby comes tearing in and fights a decision in regard to whether it was a ball or strike. Lazzeri is wild. Dugan is also coming up to argue. And now the little manager with the big feet, Miller Huggins, comes out to argue a bit. Evidently Hornsby argued first. Anyway, quite a few Yankees are now talking to Klem.

Klem is returning the compliment by talking to them. Huggins is having a fine little argument with Klem. Klem is now taking off his mask. Huggins is having a fine little scrap with him about it and pointing out to the scoreboard. He is pointing, I think, to the fact that the scoreboard already has a ball marked up.

I couldn't swear as to which one Klem called it first, but I think he called it a ball and reversed himself. Everybody is booing everybody else. I said Klem, didn't I? Well, it is not Klem. I mean Dinneen. Dinneen is at the plate, not Klem. I think Dinneen reversed himself and finally called it a strike, instead of a ball.

A bunt to the middle of the field is safe at first. Lester Bell picked it up and tossed it to first as fast as he could, but Lazzeri was already there when the ball got there. A very close decision, but I think an eminently fair one. That, of course, advanced Gehrig to third base.

A pinch hitter is going to bat for Dugan. Paschal will bat. The remarks around here are very pithy, some of them. One strike on Paschal, a curved ball. Now Sherdel is trying to settle down. Foul ball, strike two. An outside fast ball. One ball. Another ball, outside. Two and two is the count. A slow ball. It is a short fly to centre field for a hit. Paschal got a short Texas leaguer between centre and left, and the score is tied, and we may still be here all night. That makes three hits in succession.

Severeid is batting. A bunt. Put the man out at third. Nice play. A little bunt in front of the plate. O'Farrell picked it up like a shot and drove it to Lester Bell at third. Lazzeri was retired going into third base. That was a beautiful and heady play on the part of O'Farrell.

One strike on Pennock. Ball. Foul ball, two strikes. The Cardinal infield is tossing the ball around after the foul. Miller Huggins did not want to take a chance on a new pitcher going in. And a little low. Two and two.

Sherdel looks around at the infield to see how every position is filled. He watches the base runners closely on first and second. A drive, a hit—No! No, a beautiful stop by Thevenow and a force-out at second base. Two down. If that ball had gotten by Thevenow, it meant a run.

Thevenow knocked the ball down with a beautiful one-handed smash behind second base, picked it up with the same motion, with the right hand, as he was going by and with an underhand motion threw to Hornsby at second, retiring the runner coming down from first. Paschal went to third on the force-out and Pennock to first. Combs up. The first ball he hit to Hornsby at second, who tossed it to first, retiring the side.

Cardinals' Ninth Inning.

Bottomley up. A ball. A high fly to short right is taken by the second baseman, who goes away out to make the catch. The pride of Italy made that catch, Lazerri. That is what you call a right field fly to second base.

Lester Bell up. A foul ball along the left field line. The next one he hits to third. Put out. Third to first. That plane that we just saw go over wasn't the plane that has been dancing around here for the last three days. It was the air mail going over.

Hafey up. The first ball is a very high infield fly toward shortstop. He got it, retiring the side.

Yankees' Tenth Inning.

Koenig is batting. Foul. And a little close. Ball. And a slow ball for a called strike. And the next is a safe hit between short and second. Nice solid hit by Koenig.

Ruth batting. He bunts the first ball foul along the third-base line. Strike one on the Babe. One ball, a little too far out for the Babe. He sort of figured on bunting it again, and then changed his mind. Now it looks as if he might make an attempt to hit it. He is gripping his bat this time, and he bunts. Foul! Not so good.

Sherdel fooled him that time with a very slow one, and Babe's bat was under it. This is a baseball game. Ruth takes his real socking position now. A slow ball lands in front of the plate, and the man goes down to second. A wild pitch puts Koenig on second. A ball, too far outside. Three balls and two strikes.

Here it is, four balls. Ruth is passed. Man on first and a man on second. I imagine he finally got orders to pass Ruth on that fast ball. It really looks like good strategy there, as there is a chance now for a double play.

Bob Meusel is up. The infield is talking to Sherdel. Great difficulty in stopping a run now. Here is the ball. One ball, a little too far outside. It looks as if Meusel had orders to bunt also. He certainly held his bat as though he were going to that time. He bunted. Foul. Both runners were well on their way. Now they are well on their way back. He bunted right in front of the plate. The pitcher threw to first for a putout, advancing both men.

That ball was dribbled in front of the plate about twenty feet. Sherdel came in fast for it and got it over to first in time for the putout. A long outfield fly brings in one run and a hit probably two runs.

Gehrig up. One ball. Just a little off the corner to a left-handed batter. Ball. I think he has orders to pass him. It looks like it. That will fill the bases with one out and it looks like good strategy at this point. Three balls. Four balls.

Lazzeri up. And the infield is again in talking to Sherdel and the umpire has gone out to tell them not to use up so much time, I imagine. It will take pretty sweet baseball on the part of these Cards to prevent a run now. The infield is drawn in. A double play, of course, kills the danger. Now it is a question what they can do about it.

Here is the first pitch to Lazerri. He hit the first ball, a long fly to left field. Now watch the play! It is caught for an out and a run comes in, breaking the tie. It is now 3 to 2 in favor of the Yanks.

Gazella is hit by a pitched ball, filling the bases.

Severeid up. One ball. Shawkey has just gone out to warm up for the Yankees. They have three pitchers out there warming up. The third out, or it will be pretty soon, a fly to second. Yes. The side is retired. Hornsby makes the catch of a high infield fly.

Cardinals' Tenth Inning.

O'Farrell up. Ball. Pennock is taking his time, working very slowly, playing the corners. A little low, two balls. A strike. That was a fast ball right over the plate. One strike and two balls. A little too far out, three balls. Two strikes. Here it is. A high foul that Gazella is camping under. He takes it for the first putout of the last half of the tenth inning.

The Yankees are slapping the ball around the infield and dancing at the same time.

Thevenow drives a nice single over the second baseman's head out to right field.

Flowers bats for Sherdel. A short fly to first base, and Gehrig makes the putout, holding Thevenow on first.

Holm is batting. One ball, a little too close. Two are down, Thevenow is on first. Two balls, again too close. The outfield has moved away over towards left. A strike, a fast ball. Here it is. Foul ball. Strike two. Pennock is certainly working very carefully. Here it is. He hits the next one between short and third and it is a putout, third to first, winning the game for the Yanks.

Douthit, Hurt in Collision, Will Be Idle Rest of Series

Special to The New York Times.

ST. LOUIS, Oct. 7.—Taylor Douthit, reliable outfielder of the Cardinals, is out of the world's series, as a consequence of the collision with Hafey yesterday in fielding a fly ball, announcement was made after the game today by Manager Hornsby. Holm, who substituted for Douthit in centre field today, will remain there, Hornsby said. Douthit was in his uniform today but he didn't exercise. The left side of his body is swathed in adhesive tape which supported a couple of bruised ribs.

SERIES PICTURES AT RISK.

Barred From Field, Camera Men Perch on Grand Stand Roof.

Special to The New York Times.

ST. LOUIS, Oct. 7.—Camera men for the newspapers are risking their necks here daily to get good pictures of the world's series, because of the unusual régime which keeps them off the play field. Handling giant telescopic cameras and perching precariously on the roof of the grand stand, they are a surprising picture to veterans of other world's series.

Besides this trouble in vantage point, the camera men have been having their troubles with visibility. Gloom shrouded the field they were shooting at today, until the sun broke through the clouds in the sixth inning.

REGISTER OR YOU CANNOT VOTE!

If you do not register you cannot vote. There will be registration in New York City all this week. The registration places will be open from 5 to 10:30 P. M. the first five days and from 7 A. M. to 10 P. M. on Saturday.

$1,000,000 WON HERE ON THE FIFTH GAME

Betting So Active the Leading Commissioners Increase Staff to Handle Flood of Money.

WESTERN FANS HARD HIT

Yanks Favored at 2½ to 3 to 1 to Win Title—Odds 9 to 10, Take Your Pick, for Tomorrow.

More than $1,000,000 was wagered in New York yesterday in the view of the leading betting commissioners both along Broadway and in Wall Street. The uncertainty of the so-called crucial game, the fifth, resulted in a constant flow of money from early morning until game time. A number of the leading commissioners reported such great activity that it was necessary to increase their staffs to care for the unexpected outpouring of money.

The Cardinals apparently are carrying the unlimited support of the West, while New York layers, now more confident than ever, also are willing to go the limit. In view of the fact that neither the Card nor Yankee backers show any indications of wavering, the money placed before the series ends is expected to exceed $10,000,000.

The new quotations find the Yankees favored at odds ranging from 2½ to 1 to 3 to 1 to win the championship, but it was noticeable that the price for tomorrow's game, the sixth of the series, was quoted at 9 to 10 and take your pick. This short price was due to the fact that Alexander is slated to pitch, and Alexander showed in his last start that he is no easy problem for the hard-swinging Yankee batsmen.

In Jack Doyle's Broadway billiard academy the odds quoted on the sixth game are 9 to 10 and take your choice and on the series 2½ to 1, with the Yanks the favorites. Doyle also reported a freak wager, placed at 2½ to 1, that Alexander, if he started the sixth game, would not last nine innings. On the series Doyle said the odds were 13 to 5 against the Cards, 2 to 5 against the Yanks.

Wall Street betting houses report continued activity. The odds quoted there in most instances were 3 to 1, with the Yanks favored. One concern reported the placing of $9,000 against $3,000. Another reported the laying of $3,000 against $2,500, or 6 to 5, that the Yankees win the sixth game.

Card Backers Hard Hit.

ST. LOUIS, Oct. 7.—The defeat of the Cardinals here this afternoon was not pleasing to backers of the team, for they wagered large amounts on Sherdel to outpitch Pennock. The Yankees went into the battle favored to win at 11 to 10, the odds having shifted just before game time from the quotations of last night, when the Cardinals were favored at odds of 11 to 10 and 6 to 5.

A flood of Yankee money made its appearance in the lobby of the Jefferson Hotel, where the baseball clans gather here, and the odds gradually went to evens and then switched to the Yankees at 11 to 10.

Nor has the expectation that Alexander will pitch in Saturday's game lessened the confidence of Yankee bettors. The result is that tonight the American League champions are 11 to 10 favorites to win the game in New York on Saturday. Betting on the outcome of the series is light, supporters of the Cardinals asking 3 to 1 for their money.

These odds are justified by the commissioners here, who point out that if a Cardinal backer should bet $100 on his favorites to win tomorrow at even money he would have $200 to place on the team at even money for the final game, and if he should win this bet he would finish by winning $300, which would be at odds of 3 to 1.

RESULTS OF SERIES GAMES.

First Game.
AT NEW YORK, OCT. 2.

	Innings	R.	H.	E.
Cardinals	1 0 0 0 0 0 0 0 0	1	3	1
Yankees	1 0 0 0 0 1 0 0 .	2	6	1

Batteries—Sherdel, Haines and O'Farrell; Pennock and Severeid.

Second Game.
AT NEW YORK, OCT. 3.

	Innings	R.	H.	E.
Cardinals	0 0 2 0 0 0 3 0 1	6	12	1
Yankees	0 2 0 0 0 0 0 0 0	2	4	0

Batteries—Alexander and O'Farrell; Shocker, Shawkey, Jones and Severeid, Collins.

Third Game.
AT ST. LOUIS, OCT. 5.

	Innings	R.	H.	E.
Yankees	0 0 0 0 0 0 0 0 0	0	5	1
Cardinals	0 0 0 3 1 0 0 0 .	4	8	0

Batteries—Ruether, Shawkey, Thomas and Severeid; Haines and O'Farrell.

Fourth Game.
AT ST. LOUIS, OCT. 6.

	Innings	R.	H.	E.
Yankees	1 0 1 1 4 2 1 0 0	10	14	1
Cardinals	1 0 0 2 0 0 0 0 1	5	14	0

Batteries—Hoyt and Severeid; Rhem, Reinhart, H. Bell, Hallahan, Keen and O'Farrell.

Fifth Game.
AT ST. LOUIS, OCT. 7.

	Innings	R.	H.	E.
Yankees	0 0 0 0 0 1 0 0 1 1	3	9	1
Cardinals	0 0 0 1 0 0 1 0 0 0	2	7	1

Batteries—Pennock and Severeid; Sherdel and O'Farrell.

A Tailor's Shop vs. A Street Shop

READY TO WEAR SUITS $75
Custom Modeled Custom Finished
SILK LINED THROUGHOUT

FOR factory-made mass duplications the street shop suffices; but nothing can ever replace the exacting standards of a tailor's own workrooms to produce the individualized Ready-to-Wear Apparel so necessary to good grooming.

Time for a Tailored Topcoat

Separate Dept. Specializes in Individual Models for Stout Men.

James Balletta
630 FIFTH AVE.
at 50th Street
OPPOSITE THE CATHEDRAL
FOR THOSE PREFERRING, CUSTOM MADE TO MEASURE

Yale Parley Ends With Princeton Remaining on Harvard's Football Schedule

HARVARD TO KEEP PRINCETON ON LIST

Yale's Efforts at New Haven Peace Parley Succeed in Keeping Big 3 Intact.

MICHIGAN GAME CANCELED

Bingham Says Harvard Never Intended to Break Football Relations With Tigers.

Special to The New York Times.

NEW HAVEN, Conn., Oct. 7.—Harvard and Princeton will not sever athletic relations, Harvard will cancel the football game which has been tentatively scheduled with the University of Michigan, and Princeton, Harvard and Yale will continue their arrangement of a triple alliance. Yale's efforts as peacemaker in the move made by Harvard to withdraw from the triangular agreement and to drop Princeton have succeeded.

The conference, which was held at the home of Professor George H. Nettleton, head of the Yale athletic system, here last night, broke up in a love feast. The delegates from Yale's sister universities, Professor Charles W. Kennedy of Princeton and William J. Bingham of Harvard, finally agreed that it is better to retain the present agreement, which has seemed invaluable from a Yale standpoint, principally because it is felt here that its influence on American amateur sport has been stimulating in the extreme.

The session lasted several hours. At its close Professor Nettleton declined to make an announcement. The decision that the triangular agreement should be continued was announced by Professor Nettleton to Yale University officials during the day and was received with unbridled satisfaction.

Great Progress Seen.

Such notable progress has been made in improving general athletic relations and in clearing eligibility misunderstanding that Yale would have regarded a Princeton-Harvard break as an unmeasured calamity. Tonight Yale athletic headquarters announced the outcome of the conference in the following statement:

"The first regular meeting for the present academic year of the Harvard-Princeton-Yale chairmen of athletics was held at New Haven Wednesday evening, Oct. 6. After full conference, it was mutually agreed that the tentative proposal of a Harvard-Michigan football game at Ann Arbor in 1927 was counter to the understanding and practice of the 'triple agreement,' and, on suggestion of Harvard, it was accordingly withdrawn. The Harvard-Princeton football game for 1927 will be played at Princeton, and no change in the essential athletic regulations of the three universities is contemplated."

Warm congratulations were tonight tendered by Yale alumni and undergraduate leaders to Professor Nettleton, who is beginning his second year as Yale athletic head. He succeeded Professor Clarence W. Mendell, whose reorganization of Yale athletics since the World War gained wide prominence. Professor Mendell, who became Dean this fall, and Professor Nettleton are given credit for having brought about a continuance of the triangular agreement, which President James Rowland Angell has warmly commended.

Never Wanted to Break, Says Bingham

Special to The New York Times.

CAMBRIDGE, Mass., Oct. 7.—William J. Bingham, Harvard's athletic director and member of the Faculty, on his return from the Harvard-Yale-Princeton athletic conference which was held at New Haven last night, declined to discuss his session with the Yale and Princeton Athletic Committee chairmen.

He said that a joint statement had been made at New Haven regarding the meeting. Hearing that the dispatches from New Haven stated that Harvard and Princeton would play football in 1927, Mr. Bingham said:

"The clause, which reads, 'No change in the essential athletic relations of the three universities is contemplated,' means that there will be no change in the rules of eligibility, &c. The question of future games was left open.

"Athletic relations between Princeton and Harvard are excellent and I am confident that nothing will arise to disturb the amicability of this relationship.

"There never has been any suggestion on the part of Harvard of discontinuing athletic contests with Princeton. Some months ago, with the approval of our committee on the regulation of athletic sports, I inquired of the Chairman of the Princeton Board of Control as to Princeton's probable attitude toward a suspension of the football games for the next two years to enable us to play home and home games with the University of Michigan. This request was made because our Faculty regulation, made last year, prevents more than one football game to be played away from Cambridge each year."

W. AND M. AT SYRACUSE.

Football Team Arrives in Rain, but Holds Secret Practice.

Special to The New York Times.

SYRACUSE, N. Y., Oct. 7.—Coach Pete Reynolds today recalled two veteran backs from the substitute list and posted them in the Syracuse varsity backfield in the places occupied this week by two sophomores. Charlie Cook and Willis Clark were the veterans, replacing Halbay Singer at quarterback and Jonah Goldman at halfback, respectively.

More rain drenched the Orange today and was falling hard when the William and Mary squad of twenty-four men arrived. The invading players went immediately to the Bay Shore training camp of the Syracuse team, where they held a secret practice.

SNODGRASS, KINSEY, ARRIVE

Coast Players Here to Join Pyle's Professional Tennis Troupe.

Harvey Snodgrass and Howard Kinsey, Coast tennis stars, arrived in New York yesterday and thus completed C. C. Pyle's troupe of professionals. Mile. Lenglen, Miss Mary K. Browne, Paul Feret and Vincent Richards will play in the Garden tomorrow night and Sunday night. Kinsey and Snodgrass worked out in private shortly after their arrival.

From now until the matches take place all the players will do their practicing in secret, not even newspaper men being allowed to see them at work. It was announced yesterday by Pyle that Richards would be the only one not to do any practicing, as he will rest until Saturday. The pairings are expected to be announced today.

Yale and Harvard Track Team To Invade England Next Year

Special to The New York Times.

NEW HAVEN, Conn., Oct. 7.—Yale and Harvard have made plans to cross the ocean next Summer and meet Oxford and Cambridge in track athletics. This announcement was made by Coach Connors at the rally of the Yale varsity track squad today, when 200 candidates for the combined cross-country and track teams reported.

STARR, YALE SCRUB, BEATS VARSITY, 6-0

Intercepts Pass and Runs 50 Yards for Only Score in Week's Final Scrimmage.

DALEY LOST TO HARVARD

Veteran Guard Believed to Be Suffering From Appendicitis—Princeton Has Light Drill.

Special to The New York Times.

NEW HAVEN, Conn., Oct. 7.—Yale's forward passing attack, which proved effective against Boston University last Saturday, failed against the scrubs this afternoon in the final scrimmage before the Georgia game here Saturday. The reserves made the only score of the afternoon and won, 6 to 0.

One of the most promising heaves of the regulars was intercepted by Fisher Starr, scrub quarterback, who sidestepped fifty yards through the varsity defense for the touchdown.

Dick Wortham, it was announced today, was suffering from a leg injury which has bothered him all this week, and Johnny Charlesworth, sophomore, was installed in his berth at left guard.

Word was today received from Georgia that its squad would reach here tomorrow about noon and would practice in the Bowl before sunset. Major Pritchard, Yale coach and former West Point captain, tonight termed Georgia the strongest eleven below the Mason and Dixon Line.

Stewart Replaces Daley.

Special to The New York Times.

CAMBRIDGE, Mass., Oct. 7.—Leo Daley, the one veteran lineman who was expected to start for Harvard against Holy Cross on Saturday, will in all probability not be able to play. Yesterday he complained of a pain in his right side and he has since been under observation. It is feared that he has appendicitis.

In the first team line-up today Stewart was at right guard in Daley's place. The Crimson's workout this afternoon included the usual drills and a long dummy scrimmage against the scrub team.

The first team lined up with Saltonstall and Meadows, ends; Simonsa and Clark, tackles; Goodwin and Stewart, guards, and Parkinson, centre. Ernie Gamache also played at centre. He formerly played there, but he has been at end for two seasons.

As Art French has a lame leg, Clark was in the back field with Miller and Sayles, Stafford continuing to play at quarterback.

Princeton in Light Drill.

Special to The New York Times.

PRINCETON, N. J., Oct. 7.—Coach Bill Roper, with the game with Washington and Lee only two days off, eased up on his men this afternoon. In the early part of the drill the Princeton coach supervised the kickers. Earl Baruch still leads in punting, holding a slight edge over Jake Slagle, Tiger triple threat star, who was absent today.

The other absentee was Captain Johnny Davis, who is still nursing an injury which kept him out of the opening game with Amherst, and which may keep him on the bench Saturday.

Following the preliminary drill, Coaches Roper and Wittmer called the men together for a long dummy scrimmage, and instructed them in new plays.

The line-up which received the greatest amount of attention this afternoon follows: Moeser and Weekes, ends; Meislahn and Rosengarten, tackles; Mann and Baldwin, guards; Bartel, centre; Williams, quarterback; Miles, Prendergast and Bridges, backs.

WILLS WORKS HAPD; BOXES SIX ROUNDS

Spars With Three Mates as Big Crowd Watches—Joe Wolcott Joins His Staff.

Appearing before a crowd that jammed every available inch in Grupp's gymnasium yesterday afternoon, Harry Wills, negro heavyweight, engaged in the most impressive workout he has yet held since he began training for his fifteen-round bout with Jack Sharkey at Ebbets Field next Tuesday night. Wills went through six rounds of spirited boxing in which he did not spare his sparring partners.

Three opponents faced Wills. They were Jack Townsend, Jeff Clark and Johnny Campbell, a welterweight. Each went two rounds and all received an equal share of punches that sent them spinning around the ring.

Joe Wolcott, famous negro fighter of another day, also joined Wills's staff yesterday, but not as a sparring partner. Wolcott has been engaged to act in an advisory capacity and from now on will take personal charge of Wills's training. After the workout Wolcott said Wills appeared to him to be as good as he ever was. Wills's fine showing yesterday also had an appreciable effect on the betting, and the odds, which had shortened to 7 to 5 the previous day, again had become 8 to 5, with the negro the favorite.

Amateurs Box in Brooklyn Tonight.

Amateur boxers are scheduled to hold forth tonight in a tournament to be held by Columbus Council, Knights of Columbus, at the clubhouse in Brooklyn. Among those entered are Canada Lee, Dick Fullam, Stanley Cross and Jimmy Burns. There will be competition in three four-man classes as well as a number of special bouts.

PENN'S WEAK POINT IS FULLBACK ROLE

Seeks Man to Fill Kreuz's Job, but Fears Wascolonis Lacks Driving Power.

LINE STRONG AT WINGS

Eligibility of Star Tackles, However, Is Worrying Coach Lou Young.

This is the twelfth of a series of football articles on Eastern teams and their prospects for the season.

By ALLISON DANZIG.

Special to The New York Times.

PHILADELPHIA, Oct. 7.—Pennsylvania is prepared to go Harvard or any other institution of learning one better. Three professors for one good running back may be a fair exchange at Cambridge, but Lou Young, head coach of the Red and Blue, will even give three light running backs for one brute of a fullback.

Al Kreuz has passed on from Penn and his absence may mean the difference between a team of championship caliber and one that at present is lacking in the ramifications of last year's. Kreuz could tear a line apart and plug up the gaps in his forward wall like the Holland boy at the dikes, but he fumbled badly in the classroom and professional football recovered. Young's problem now is chiefly to develop another man to fill his shoes, but Kreuz's were No. 12s and it takes a big man to wear them.

Al Wascolonis is the most sizable back to fit the job and while it's a lot of comfort to Penn men to know that Al's here, he isn't the caveman that was Kreuz. Nature wasn't so generous to him as it was to Kreuz and the difference in weight of twenty-five pounds between them is one that no amount of coaching can overcome.

Looking over the fine array of experienced ball carriers that Young, Bert Bell and Poss Miller have assembled at Franklin Field, one might wonder how the absence of one man could have so much weight, but, as the coach put it today, "What good are ball carriers when you haven't got a man to lead the interference and clean the way for them?"

Backs Are Really Good.

But there's no reason for Penn followers to be discouraged about this backfield. It is almost possible that even Gil Dobie could forget about the degeneracy of the human race as exemplified in football material if he could lay eyes on the collection of seasoned, clean-limbed young men who are personally conducting the ball to the goal line for Penn. Besides Wascolonis, there are Charley Rogers, Joe Lair, Jesse Douglas, Dick Ordiorne, Tom Freeman, Paster Fields, Walter Pine, Mulligan and Andy Thompson, all of whom gained experience to some degree last year, and two corking men from the 1925 freshman team, Paul Murphy and Paul Scull.

The sophomore class has reason to be proud of Murphy and Scully, for both of them have made the varsity in spite of the presence of so many experienced backs. Both of them are triple-threat men, and Murphy had so good a football head on him that he has been made quarterback in preference to Laird, regular at the position in 1924, and Thompson, substitute to Al Leth last year. Murphy, who weighs 170 pounds, gets off a beautiful punt that twists with reverse English, and he is also a placement kicker, while Scull looks like the best drop-kicker Penn has had since the days of Howard Berry.

Rogers on Sick List.

Rogers is the man who threw the pass that beat Chicago last year and who recovered the fumble that was converted into the winning touchdown against Cornell. He is suffering from an injured ankle and may not get into the Swarthmore game Saturday.

The back field men are not what could be called heavyweights but they are far from being frail and they are fast and mentally active. They are just the type of ball carriers to execute Young's deceptive running plays and cleverly conceived passes, which will play an important part in the Penn attack. In short, Penn has one of the best collections of running backs in the East and almost all of the leading ones can pass and kick.

The best that can be said about the line is that Penn has probably the best lot of ends this side of the Appalachians, which isn't discouraging, anyway. The strength of the rest of the line hinges upon the eligibility of a powerfully built veteran. If Bob Pike makes the scholastic grade Penn worries over the departure of Captain Joe Wilson and Stan Sieracki, the two stalwart tackles of last year, can be somewhat lessened, but the loss of Dick Snyder, who has been declared ineligible, is a hard one to remedy.

Thayer Is Smart End.

In Captain George Thayer, Line Coach Lud Wray has one of the best wings in the country, a player who was mentioned frequently for all-American honors last year. Thayer weighs 180 pounds, is as sure a tackler as he is a receiver of passes, has the knack of smashing the interference and getting the man with the ball as well and is strong down field. Don Singer, who was hampered by injuries last year, is also a high type of end, and Folwell Scull and Joe Lengnen, both experienced men, are worthy substitutes. Scull, a brother of Paul Scull, is one of the fastest men on Lawson Robertson's track team and is showing up so strong that he may take the job away from Singer.

Ed Hake, Harry Miller and John Smith are the leading candidates for tackle. All of them are big enough. Three other promising tackles are Foster Sanford Jr., James McGinnis and William Downey, all substitutes last year. Sam Parke, a letter man, and Clifford Duncan are the leading candidates for guard, while Stewart Brydon and Tom Poole are also in the running.

Karl Robinson, the varsity centre for two years, has left a vacancy which is being filled by Jack Hutler, who played at guard last year and in 1924. He is giving so good an account of himself that there is no worry about how the centre assignment will be taken care of. Leon Westgate and Bill Dern are capable understudies.

The schedule for the remainder of the season:

Oct. 9, Swarthmore at Pennsylvania; 16, Chicago at Pennsylvania; 23, Williams at Pennsylvania; 30, Illinois at Illinois; Nov. 6, Penn State at Pennsylvania; 13, Columbia at Pennsylvania; Cornell at Pennsylvania.

Lafayette Eleven on Way.

Special to The New York Times.

EASTON, Pa., Oct. 7.—One of the most hearty send-offs ever given a Lafayette football team was accorded the Maroon squad when it left here early tonight for Pittsburgh to meet the Pitt Panthers on Saturday.

Holy Cross Is Expected to Give Harvard Another Hard Battle

Crimson Eleven Is Not Likely to Find Things Tomorrow Any Easier Than It Did Against Geneva—Popularity of the Huddle System Must Amuse Roper—Other Gridiron News.

By ROBERT F. KELLEY.

Harvard's opening of its season last week, when Bo McMillin's Geneva outfit gave the Crimson the first defeat it ever suffered in an opening game, has served to make Harvard's clash with Holy Cross tomorrow about the most interesting of the games in the East.

For Harvard, still wrestling with the problem of fitting in a new coach and system, is facing a team apt to provide almost as much competition. Holy Cross was impressive last week-end.

Coach Cleo O'Donnell has only three seniors on his team at the Catholic College, but he apparently has found the material at hand with which to build. Three transfers, Richard Sheridan, Mike Michelsky and Sheldon Daly, have helped, and he has four veteran backs and some good sophomore material for the line.

This game with Holy Cross has become quite a feature of the early season in New England. The two teams met first in 1911 and, save for a break during the war, have been meeting ever since.

Holy Cross was one of the first of the smaller colleges to demonstrate the new era in football when a little college became more than a victim, and has been of recent years providing Harvard with plenty of hard work each year in the stadium.

Bill Roper, if he feels at all inclined, must be able to extract a bit of mild amusement from the spectacle of football players huddling all over the place this season. The huddle system of giving signals did not, of course, originate with Princeton, but it was the adoption of it by Princeton teams two years ago that has served to give its present vogue.

Both of the teams in the Harvard Stadium will be huddling, for both have turned to that form this season, and, unless memory of last year's Georgia team fails, both the teams in the Yale bowl will be doing it also, for Yale is another convert. The spectacle of that probable touchdown against Harvard last season bouncing away with the loose ball that came from a lost signal made up the mind of Tad Jones on that score.

The word from New Haven of the prevention of the threatened break between Harvard and Princeton bears out the reports in circulation during the past ten days, which made it practically certain that Harvard would not go through with its plan for dropping the Princeton game. A combination of unexpected disapproval on the part of certain Harvard graduates and the good offices of Yale is credited with preventing the rift.

There has been much talk on the newness of the Princeton-Harvard series, but, as a matter of fact, the first Princeton-Harvard game was played in April, 1877, a year and a half after the first game with Yale, and, though there have been some breaks, the series is one of the oldest in American sport.

The Roper-Jones agreement to end scouting between Yale and Princeton came so suddenly that there was an amusing incident connected with it. It broke on the eve of the opening games of each, and when it came time to call off the scouts, Winslow Lovejoy, Yale's captain of 1924, could not be found, having started for Princeton. Saturday morning Tad Jones was facetiously searching New Haven for a Princeton man to come out and scout him so that Roper wouldn't think he was trying to put anything over.

Scouting of recent years has become such an aboveboard thing that at times coaches have used the scouting of their teams by rivals to good advantage. Last year, for instance, Yale scouts watched Princeton pass Harvard to death and the following Saturday had their ends dropped back and waiting for those deadly short passes across the end. But Princeton, it will be remembered, countered by running these waiting ends to great advantage. To the more or less casual observer it would appear that a no scouting rule was a good one, for it would seem to make the sport more of a game for the boys playing it, with more of the burden thrown on them.

ARMY GOES THROUGH HARD 2-HOUR DRILL

Born and Harding Out of Grueling Workout for Davis and Elkins Game Saturday.

Special to The New York Times.

WEST POINT, N. Y., Oct. 7.—The Army football squad went through two hours of grueling work today in preparation for the Davis and Elkins game Saturday. It was the last drill, except the signal practice ordered for tomorrow, that the Cadets will have before lining up against the West Virginians, who gave them such a hard battle last year.

Neither Born nor Harding was used today. Harbold and Davidson alternated at right end in Born's place. Either of them may start Saturday, as it is almost certain Born will not get back regularly before next week. Harding is bruised some, and rested today.

Both Meehan and Hutchinson were used as quarterbacks. At guard Hammack was displaced by Seeman early in the workout.

WORLD MOTOR MARKS ARE SET BY THOMAS

British Driver Breaks Records for 500 Miles, 500 Kilometers, 3 Hours' Speeding.

Copyright, 1926, by The New York Times Company.
By Wireless to THE NEW YORK TIMES.

LONDON, Oct. 7.—Three world's speed motor records were broken at the Brooklands track this afternoon by J. G. Parry Thomas, known as Britain's most daring and most successful driver. The new records, which are subject to official confirmation, follow: 500 miles, at 110.14 miles an hour; 500 kilometers, at 111.34 miles an hour; three hours' driving, at 111.20 miles an hour.

Thomas also intended to attempt to set new records for 1,000 miles and 2,000 kilometers, for which distances the records at present are held by French drivers. He hoped to do this by remaining at the wheel himself, but the strain proved too much and at the end of six hours he gave place to Paul Dutoit. Dutoit could not maintain the same high pace, however, and further attempts to set new records were abandoned.

Tire trouble began early in the race against time and it is claimed that this alone prevented Thomas from breaking other figures. As it was he missed the world's record for 1,000 kilometers by only twenty-seven seconds, beat the 500-mile record by just five seconds and the 1,500-kilometer record by six seconds.

RUTGERS LOSES MOSCOVITZ.

Star Tackle Out for at Least Two Weeks—Left Knee Injured.

Special to The New York Times.

NEW BRUNSWICK, N. J., Oct. 7.—Rutgers's hopes for victory over Washington and Jefferson Saturday declined today when it was announced that Dave Moscovitz, star tackle, would be out of the line-up for at least two weeks and perhaps for the remainder of the season because of torn ligaments in his left knee. The sophomore received the injury in the last play of yesterday's scrimmage session.

LEHIGH READY FOR BROWN.

Football Team Is Put Through Paces Until Darkness Ends Work.

Special to The New York Times.

BETHLEHEM, Pa., Oct. 7.—Final preparations for the Brown game at Providence, R. I., on Saturday afternoon were made today at Lehigh University when Coach Percy Wendell sent his charges through an exhaustive practice. Starting early, the players were pressed hard until darkness made it impossible to scrimmage.

NAVY VARSITY TEAM IN DEFENSIVE DRILL

Engages Squad B in Scrimmage, While Team to Play Richmond Also Works Out.

Special to The New York Times.

ANAPOLIS, Md., Oct. 7.—With several of the regulars still out of the line-up, the Navy football team engaged in a defensive scrimmage against Squad B, this afternoon, in preparation for the game against Drake on Saturday.

At the same time, the special team which will meet the University of Richmond the same afternoon worked out.

Of those who have been out of the hard work since Saturday, Hamilton, quarterback, was again on the varsity, and took part in the whole practice. Shapley ran through signals with the second team and Hardwick only did a little running. Shapley will probably start against Drake but it is doubtful if Hardwick, right end, will be available.

Schuber was at fullback on the varsity in place of Shapley, and Lloyd and Taylor were on the ends.

LOEW PAYS $2,800 FOR A POLO MOUNT

Coffee Cooler Brings Highest Price of Heckscher String in Auction Sale.

Special to The New York Times.

EAST WILLISTON, L. I., Oct. 7.—In a sale which was in marked contrast to the one yesterday when the Argentine string of polo ponies brought record prices, George A. Bain knocked down several polo ponies and hacks in the auction tent of William Post and Son.

Where the previous day had brought forth a large, interested crowd, only a handful gathered when these horses, mainly extra ones from the strings of several prominent owners, went on sale. The bidding was conservative, so much so that several of G. H. Heckscher's string went out of the ring when bidders failed to meet his reserve figures.

William G. Loew, Mrs. Thomas Hitchcock Sr., Mrs. H. Penn Smith Jr. and Charles Lawrence were among the buyers. Mr. Loew took Darby, a 15-hand chestnut gelding of Mr. Heckscher's which Malcolm Stevenson played this year, and Coffee Cooler, a seven-year brown gelding of Mr. Heckscher's which brought the highest price of his sales, $2,800. Two hunters offered from his string, including Kings-Foot, winner of the Meadow Brook point to point, were withdrawn without bids.

Mrs. Smith took the other high price mount of the day when she purchased Captain C. H. Gerhardt's Gold Rush, an eight-year chestnut mare of 15:1 hands which had been played by Captain Gerhardt all Summer and took second place in the light weight novice class at the Meadow Brook pony show.

Stephen Sanford disposed of two old horses for a total of $1,000, Captain Peter Rodes sold some and J. C. Phipps and David Dows others.

CORNELL HITS FAST PACE.

First Team Scores Frequently in Scrimmage With the Seconds.

Special to The New York Times.

ITHACA, N. Y., Oct. 7.—Another lively scrimmage featured Cornell's football practice this afternoon, probably the last of the week's preparation. The first eleven, which after the Williams game will be known as the varsity, drove through the third and fourth teams for consistent gains, though no attention was paid to scoring.

Stecher Beats Pesek on Mat.

LOS ANGELES, Oct. 7 (AP).—Joe Stecher won his wrestling match with John Pesek of Nebraska here last night after each had gained a fall, and Pesek, in downing Stecher for the second time, used a strangle hold which the rules prohibit.

N. Y. U. FIRST TEAM GETS 3 TOUCHDOWNS

Strong Gathers All of Them Against Second in Drill for W. Va. Wesleyan.

COLUMBIA RESERVES SCORE

Cross Jayvee Line Twice as Regulars Have Light Drill—Fordham Busy Till Dark—Other Met News.

Three touchdowns were scored by the New York University football team in scrimmage against the second varsity at Ohio Field yesterday afternoon. Kenneth Strong made all three. He ran thirty-five yards for the first score, punched a hole in the line for the second and took a pass from Connors to chalk up the third.

It was the second scrimmage of the week for the Violet eleven and showed the team fit and ready for the West Virginia Wesleyan game tomorrow. Coach Chick Meehan let it be known yesterday that he will start his first team against the visitors, as they are coming North with one of the strongest teams they have had in years. They are expected to arrive this morning and will work out at Ohio Field this afternoon.

Columbia Seconds Scrimmage.

Head Coach Charley Crowley of Columbia sent his reserves through a twenty-minute scrimmage against the junior varsity at Baker Field yesterday while the first team was having a light workout in fundamentals for tomorrow's game with Wesleyan. Coach Crowley has been using the substitutes in scrimmage all week so that they will gain needed experience for actual games.

Kumpf and Kaplan scored for the reserves, Kumpf going over the line from the two-yard mark and Kaplan following with a four-yard line plunge. The reserve team line was composed of members of Team C, with the second team men in the backfield.

Fordham Emphasizes Pass.

Another long drill which lasted until dark was the order of the day for the Fordham football team yesterday at Fordham Field. The practice was practically the final one in the Maroon's preparation for the Manhattan game tomorrow and the tilt with Boston College at Boston Tuesday. The team will have a light session today, consisting of work in the formation on the kick-off and a signal drill.

Forward passing, the phase of the game which has been impressed on the players since they started training early in September, again formed the major portion of the workout. In dummy scrimmage the regular eleven executed more passes than it did running plays during the hour which the skirmish lasted. Following the dummy scrimmage the aerial game was again the keynote of the signal drill.

Manhattan Loses Four Regulars.

The Manhattan College eleven was rendered a sad blow yesterday when Trainer Jim Mumble announced that four regulars, G. Smith, C. Smith, V. Draddy and C. Cronin, will not be able to face Fordham tomorrow.

Captain George Smith was kicked in the groin Tuesday and collapsed yesterday, after trying to fight off the pain. It is not likely that he will be able to play again this year, which is his last. His brother, Charlie, a freshman, earned a halfback assignment, but numerous bruises and a broken rib prevented his appearance yesterday. Draddy has a bad shoulder and was sent to a specialist last night, while Cronin, left guard, badly battered at Springfield, wrenched an ankle and gave way to Larry McManus.

St. John's in Final Drill.

Coach Lynch yesterday sent the entire St. John's squad through its final workout prior to the Mount St. Mary's game tomorrow. Most of the afternoon was devoted to running down punts and gathering in forwards, after which the first and second teams engaged in a light scrimmage.

FORT HAMILTON FOUR WINS.

Scores Easy 11-to-3 Victory Over Great Neck at Bay Ridge.

The Fort Hamilton polo team scored a one-sided 11 to 3 victory over a Great Neck team at the army post in Bay Ridge yesterday afternoon. The Great Neck combination scored only one goal on the field, having been allowed two goals by handicap.

The line-up:

FT. HAMILTON (11)	GREAT NECK (3)
No. 1—Capt. Allen.	No. 1—Young.
No. 2—Capt. Scott.	No. 2—Mason.
No. 3—Major Pool.	No. 3—Stickenger.
Back—Capt. Neu.	Back—Jones.

Goals—Fort Hamilton: Pool 4, Allen 3, Neu 2, Pacquet 2. Great Neck: Young, by handicap 2. Substitutions—Fort Hamilton: Pacquet for Allen.

Referee—Tupper. Time of periods—Six of 7½ minutes.

FRANKLIN BEATS ESTRIDGE.

Scores Victory in Bout at the 102d Medical Regiment Show.

Larry Estridge was easily defeated last night at the 102d Medical Regiment Armory by Benny Franklin of the home regiment. Franklin carried the attack to his opponent and won all the way. He weighed 157 as against 156 for Estridge, who represented the 369th Infantry.

In the semi-final, scheduled for six rounds, Frank Konchaina, 160¾, of Fort Jay, was awarded a knockout victory over Teddy Grodin, 161, 27th Division Train. Grodin injured his ear drum in the first round and could not continue.

GENARO OUTPOINTS LEWIS.

But Is Hard Pressed in Bout in West New York Ring.

Frankie Genaro, former flyweight champion, outpointed Mickey Lewis of West New York in a sizzling ten-round bout at West New York last night, according to newspaper men at the ringside, The Associated Press reports.

It required all of Genaro's famous cleverness to stave off the bulldog rushes of his opponent. Genaro scored a knockdown in the seventh round. He weighed 118 pounds to 119 for Lewis.

Al Marsee of Jersey City gave Ray Davis of New York a terrific beating in the semi-final. Each weighed 138 pounds.

Milligan Stops Ted Moore, Keeps Middleweight Crown

LONDON, Oct. 7 (AP).—Tommy Milligan of Scotland retained the title of middleweight champion of Europe tonight when he beat Ted Moore, Lymouth boxer, at Albert Hall. The referee stopped the fight in the fourteenth round. Negotiations are pending for the winner to meet Tiger Flowers of Georgia for the world's championship. Moore only recently returned after a long stay in the United States, during which he engaged in forty bouts. Elky Clark of Scotland, flyweight champion of Europe, also retained his title by defeating François Moracchini of France on points.

BAILEY ENTRY WINS DOG SHOW HONORS

Kishwana Montes Don Judged Best Setter in Danbury Exhibit.

SAHAB IS BEST OF HOUNDS

Mrs. Congers's Entry Scores in Afghan Breed—Clencho Tobey Tops Irish Setters.

Special to The New York Times.

DANBURY, Conn., Oct. 7.—Kishwana Montes Don, an English setter, was declared the best of the winners and the best setter in the show at the Danbury Dog Show here today. He is owned by Bailey Brothers of Bethel, Conn. The winners bitch in this class was Verdon Glory of Hearthstone, owned by the Hearthstone Kennels, New York City. Reserve dog was Posey Dick, owned by Richard H. Brown of Nichols, Conn. Sporting classes held the centre of the stage at the exhibition today.

In the Irish setter class the winning dog was Clencho Tobey, exhibited by E. S. Lake of Castleton-on-Hudson. However, the best Irish setter in the show was judged to be Champion Milson Peggy, exhibited by Mrs. S. H. Sonns of White Plains, N. Y.

The best Springer spaniel in the show was Mrs. David Wagstaff's Ledgelands Astra Rascal. He also won winners dog in this class. In the cocker spaniel class winners dog was My Own Facination of the Cordova Kennels, Sharon, Conn.

Mrs. Jean Congers's Afghan hound Sahab was judged the best in this breed in the show.

REISELT AND HOPPE TITLE MATCH BARRED

Officials Ruled Layton Eligible Three-Cushion Challenger—Hoppe to Face Copulos.

Otto Reiselt, holder of the world's three-cushion title, will not be able to put his title at stake in the coming match with Willie Hoppe, it was officially ruled yesterday. It also was disclosed that the eligible challenger for the title, in the event there is no league play this season, is Johnny Layton of Minneapolis, who finished second to Reiselt in the league last season. The ruling was made by the officials of the Brunswick-Balke-Collender Company in the Chicago office, the headquarters of the company.

The letter bearing on the decision, which the Brunswick officials forwarded to Reiselt in Philadelphia, follows:

"We are enclosing an article from THE NEW YORK TIMES of Saturday, Oct. 2, referring to your having agreed to play a match game with Willie Hoppe for the national championship.

"There must be some misunderstanding regarding this, as it is understood and agreed that in the event you are to defend your championship in challenge match games that John Layton, who finished second, is to be the first challenger, and all other players who competed in the National Championship Three-Cushion League are entitled to a chance before accepting a challenge from an outside player or a player that did not participate in last season's Three-Cushion Billiard League."

The contract which Reiselt signed with the Brunswick officials in Chicago, under date of April 1, 1926, follows:

"I hand you herewith two copies of an agreement submitted through Secretary John E. Scanlon of the National Championship Three-Cushion League and which I am signing with an understanding that I will not be called on to defend the championship in a challenge match, or at least not before Feb. 1, 1927."

Hoppe and Reiselt had agreed to meet in a 600-point match, which was scheduled to be played the third or fourth week in November. Yesterday it was learned that the match would not be played until January, or until after Hoppe's challenge match for the world's 18.2 balkline title, which now most likely will be played in December.

In its stead Charles S. Kline of the Strand Academy has arranged for Gus Copulos of Detroit to meet Hoppe next month in a 600-point test. Copulos is one of the few three-cushion stars who has beaten Hoppe in match play, accomplishing the feat in Detroit a year ago.

Hoppe will renew his three-cushion grind when he meets Andrew St. Jean in a return handicap match at the Strand, opening Monday afternoon. Hoppe will play for 600 points, against 480 for St. Jean, in twelve blocks of 50 points to 40 each. Hoppe and St. Jean are scheduled to confer at the Strand today.

ACKERMAN BEATS KLAR.

Triumphs, 40 to 39, in Eastern States 3-Cushion Match.

Sam Ackerman defeated Louis Klar, 40 to 39, in an Eastern States three-cushion match last night at Kreuter's Billiard Academy. The match required 107 innings and more than three hours to play and was always close. Each player made a high run of 4. Joseph Cosgrove and George La Rue will meet in tonight's match.

DON'T FORGET TO REGISTER THIS WEEK!

There will be registration in New York City every day this week. The registration places will be open from 5 to 10:30 P. M. the first five days of the week and from 7 A. M. to 10 P. M. on Saturday.

HANSEN AND DIENER AT GARDEN TONIGHT

Heavyweights Box in First of Series Planned by Rickard to Find Tunney Opponent.

JIMMY DELANEY IN DEBUT

Engages Alex Rely in Semi-Final—Monte Munn Will Face Archie Skinner in Six-Rounder.

The first of the series of heavyweight bouts which Tex Rickard plans to stage throughout the Winter season in the hope of bringing forth a new challenger for the world's championship will be held in Madison Square Garden tonight with Knute Hansen, Danish fighter, and Franz Diener of Germany, meeting in the feature event of ten rounds.

Despite the fact that Diener lost a decision to Bud Gorman in his recent American debut, the German will enter the ring at even money in the betting, which has been unusually lively for a bout which involves no title. Both Diener and Hansen have struck a popular chord among their countrymen and neither will be lacking for supporters. In his bout with Gorman, Diener shaped up as a boxer of possibilities, lacking only in experience to make himself a formidable opponent for any of the big fellows now struggling to get into the front rank among the heavies.

The ten-round semi-final, also promises to provide an interesting encounter when Jimmy Delaney of St. Paul, faces Alex Rely, South American heavyweight. This will be Delaney's first appearance in the Garden and Rely, a rugged and aggressive fighter ought to give him plenty of opportunity to show what he can do.

In the first of the three ten-rounders, Jack DeMave will make a return to local rings by taking on Young Bob Fitzsimmons. DeMave, who recently underwent an operation on his nose, is reported completely recovered and ready to continue with his campaign. DeMave is anxious for a meeting with Harry Persson, the Swedish heavyweight, and he intends to make an earnest bid for the match if he triumphs tonight.

Another bout on the card which has aroused considerable interest is a special six-rounder in which Monte Munn, the giant Nebraskan, who is being groomed by Dan Hickey, will make his appearance. Munn's opponent will be Archie Skinner of Boston, named as substitute for Jimmy Murphy when the latter was forced to withdraw because of an injured thumb.

In the opening preliminary, Henry Lamar of Washington will make his professional debut against Tom Wickman, a local heavyweight. Lamar is the former National A. A. U. light-heavyweight champion.

An interesting card of bouts has been arranged for the New Walker A. C. show tomorrow night with Vincent Sanchez, crack National Guard boxer, and Eddie Anderson of Wyoming down for the feature ten-round bout. Johnny Rocco, the New Rochelle lightweight, will oppose Harry Gaba of the east side, and in the first ten Bruce Flowers, negro lightweight, will tackle Andy "Red Ike" Tucker.

Entry blanks were distributed yesterday for an amateur boxing tournament to be held under the auspices of the New York A. C. The preliminary rounds are to be held on Oct. 22 and the finals will be decided on Oct. 25.

DESSIMEY WINS BOUT IN GARDEN TOURNEY

Takes Heavyweight Honors in Met. A. A. U. Finals Before Crowd of 4,000.

Marcel Dessimey of the Holy Name Club carried off the honors in the heavyweight division of the two-night amateur boxing tournament which came to a close in Madison Square Garden last night. Before a crowd of more than 4,000, Dessimey won the decision in the final bout of his class from J. Consiglia, who competed unattached, in three rounds.

Others to score in the finals were H. Liebenson of the Glencoe A. C. in the 112-pound class; Canada Lee, Salem-Crescent A. C., in the 135-pound class and T. Moses, Astoria, K. of C., who triumphed among the 147-pounders.

The summaries:

112-Pound Class.
SEMI-FINAL ROUND.
A. Couzo, Grupp's Gym, defeated W. James, Glencoe A. C., in three rounds.
H. Leiberson, Glencoe A. C., knocked out O. Oswald, Roger's Gym, in two rounds.
FINAL BOUT.
H. Leibenson, Glencoe A. C., defeated A. Cruzo, Grupps Gym, three rounds.

118-Pound Class.
FINAL BOUT.
J. Cruz, Ascension Parish House, defeated J. Rappaport, C. C. No. 4, three rounds.

126-Pound Class.
FINAL BOUT.
J. Sullivan, Mission Club, won from J. Williams, Rogers Gym, by default.

135-Pound Class.
SEMI-FINAL ROUND.
J. Stewart, Salem-Crescent A. C., defeated B. Andrews, Holy Name Club, three rounds.
C. Lee, Seward Gym, knocked out A. Person, Viking A. C., first round.
FINAL BOUT.
Canada Lee won from G. Stewart by default.

147-Pound Class.
SEMI-FINAL ROUND.
T. Moses, Astoria K. of C., defeated J. Reinberger, Yonkers K. of C., three rounds.
J. Pilc, Astoria K. of C., knocked out P. Oleo, Phantom A. C., first round.
FINAL BOUT.
T. Moses, Astoria K. of C., won from J. Pilc, Astoria K. of C. Centre, by default.

160-Pound Class.
SEMI-FINAL ROUND.
F. Morris, Ascension Parish, won from G. Murphy, Paulist A. C., by default.
FINAL BOUT.
F. Morris, Ascension Parish House, won from H. Brindle, unattached, by default.

175-Pound Class.
SEMI-FINAL ROUND.
J. Morris, Ascension Parish House, defeated H. Neslon, Paulist A. C., four rounds.
O. Oliver, Yonkers K. of C., knocked out A. Davies, Ascension Parish House, first round.
FINAL BOUT.
J. Morris, Ascension Parish House, defeated O. Oliver, Yonkers K. of C., three rounds.

Heavyweight Class.
FINAL BOUT.
M. Dessimey, Holy Name Club, defeated J. Consiglia, unattached, third round.

Other News of Sports On Next Two Pages

YOUNG'S felts for Fall again prove who's who in hat making and what's what in style.

$5 - $6.50 - $8

Trent Hats $3.25
Borsalino Soft Hats $10
(Made in Italy)

Young's Hats
NONE BETTER MADE

It's the "make" that matters

CLOTHES certainly make the man—but what they make him depends largely on who makes the clothes.

Simon Ackerman Clothes, for instance, have the lines that lend the wearer that highly desirable well-dressed look.

So, if you would be proud of the man your clothes make—see a Simon Ackerman dealer!

Simon Ackerman INCORPORATED

Creators of clothes that leading stores feature

© S. A. Inc.

Banister Shoes

The "Trend"

The Trend is a winner with men who set the pace. A thoroughbred shoe that steps ahead of Fashion with quality and distinction to boot.

A Banister Model shown in Black and Tan Russia Calf.

PARKER & DIEMER
1373 BROADWAY at 37th St.
Our Only Store.

GOLFERS

Have you tried the LINKS of the HARBOR HILLS COUNTRY CLUB? An institution in the midst of the Show Places of America. A Club University without parallel, with a combination of facilities such as GOLF, POLO, TENNIS, and HORSE-BACK RIDING.

GREEN FEES:
WEEK DAYS—$1.50-$2.00
SUNDAYS—$2.50-$3.00

HARBOR HILLS COUNTRY CLUB
Little Neck Road—
SANDS POINT.
PORT WASHINGTON, L. I.

JAMAICA RACES

TODAY'S SPECIAL FEATURES
THE VAGABOND HANDICAP
AND 5 OTHER GOOD RACES
FIRST RACE AT 2:30 P. M.

RACE TRAINS leave Penn. Station, 33d St. and 7th Av., also Flatbush Av., Brooklyn, at 12:30, and at frequent intervals up to 1:55 P. M. Also stop at Nostrand Av and East N. Y. Special cars reserved for Ladies. Regular trains leaving Penn. Station at 2:02 and Flatbush Av. at 2:08 P. M. stop at course. Also by Lexington Av. "L" to 160th St., Jamaica, thence by trolley. GRAND STAND, $3.85, Including Tax.

FOOTBALL
COLUMBIA vs. WESLEYAN
SATURDAY, 2:30 P. M.
BAKER FIELD Van Cortlandt Park Ave. to 215th St.
TICKETS: A. G. Spalding (Both Stores); Columbia Athletic Assn., East Hall, Columbia Univ.; Alex. Taylor, 22 E. 42d St.

Berthellyn Cup Final Gained by Miss Collett

MISS COLLETT WINS AND REACHES FINAL

Takes Last 3 Holes to Subdue Miss Meehan, 3 and 1, in Berthellyn Cup Play.

MISS WILSON HER NEXT FOE

Chicago Golfer Who Put Her Out of National Tourney Conquers Miss Quier, 3 and 2.

Special to The New York Times.

PHILADELPHIA, Oct. 7.—Miss Glenna Collett of Providence, former national champion, who failed to make the grade in the recent United States tournament here, reached the final round today in the Berthellyn Cup tournament at Huntingdon Valley, along with Miss Virginia Wilson, 20-year-old Chicago player.

Just last week at Merion Miss Wilson eliminated Miss Collett. They earned the right to battle again by defeating the Philadelphia girls in the semi-finals today.

Miss Collett disposed of Miss Helen Meehan of Cedarbrook, 3 and 1, after trailing the greater part of the match, and Miss Wilson forced out Miss Edith Quier of Huntingdon Valley, who yesterday defeated Mrs. G. Henry Stetson, new national champion. The score was 3 and 2.

Miss Collett played ragged golf against Miss Meehan and was two down at the turn. She did not succeed in squaring the match until the eleventh and was still even as late as the fourteenth hole. She played the last three in one under women's par and won them all.

The cards:

Out—									
Miss Collett	5	5	7	6	5	5	4	4	5—46
Miss Meehan	5	5	8	6	5	5	4	3	5—42
In—									
Miss Collett	4	3	6	4	4	4	5	4	
Miss Meehan	6	5	6	6	3	6	6	5	

Miss Wilson swept into an early lead against Miss Quier, last year's winner of the tournament, winning five of the first six holes. After the eleventh, the Chicago girl was four up, but Miss Quier made a determined rally and the match was in doubt until the end.

The cards:

Out—									
Miss Wilson	4	6	5	6	5	4	6	4	6—46
Miss Quier	5	6	6	7	6	5	5	4	5—49
In—									
Miss Wilson	4	4	7	5	4	5	5		
Miss Quier	5	4	6	5	3	5	6		

In the semi-final of the second sixteen Miss Helen Payson of Portland, Me., and Miss Ruth Raymond of Baton Rouge, La., were victorious. Miss Payson defeated Mrs. Lee Mida of Chicago, 6 and 4, while Miss Raymond disposed of Mrs. H. A. Pardue, Chicago, 3 and 2.

BENNETT'S 79 TOPS QUALIFIERS AT LIDO

St. Albans Player Leads Kopf and Hale by 5 Strokes on Long Beach Links.

Special to The New York Times.

LON BEACH, L. I., Oct. 7.—The last golf tournament of the local season, the invitation event of the Lido Country Club, drew a small field here today, less than fifty turning out for the qualifying round, with none of the district's stars on hand.

As a direct result of the absence of low handicap players the scores were high, a 79 taking the medal. R. H. Bennett, a St. Albans player, had that and it put his five shots ahead of any once else in the field. His nearest rivals for the honor of leading the procession were I. B. Kopf, a St. Albans teammate, and G. E. Hale of Laurelton.

It was Bennett's incoming nine that enabled him to win the medal, for he was out in 41, the same figure that Hale had. The latter required 43 to come home, while Bennett came in in 38.

Bennett's card:

Out	5	4	4	5	5	5	4	5	4—41
In	5	4	4	3	3	5	3	6	4—38—79

The scores:

R. H. Bennett, St. Albans	41 38—79
G. E. Hale, Laurelton	41 43—84
I. B. Kopf, St. Albans	43 41—84
S. M. Newton, Lido	39 46—85
A. Schiedt, Garden City	42 43—85
N. Chalfoute, Garden City	43 43—86
A. C. Gregson, Lido	42 45—87
C. L. Pearce, Elmwood	46 41—87
R. Ryan, Fox Hills	43 44—87
H. Gaus, Fox Hills	41 46—87
I. T. Smith, Greenwich	47 41—88
M. B. Jones, Fox Hills	44 44—88
A. Lynch, Fox Hills	43 46—89
H. H. Harelton, Lido	45 45—90
R. S. Kilthau, Pomonok	47 43—90
J. S. Williams, Lido	44 47—91
R. W. Ryle, Piping Rock	48 43—91
A. M. White Jr., Piping Rock	48 43—91
H. Scharff, Lido	49 42—91
R. K. Osborne, Rockaway Hunt	46 46—92
J. P. Brugere, Salisbury	42 50—92
Dr. E. M. Mendel, Engineers	48 46—94
G. W. Graham, Engineers	50 44—94
T. E. Searle, Rockaway Hunt	47 50—97
L. H. Warburn, Old Country	50 49—99
M. Reardon, Garden City	52 47—99
J. W. Winkler, Old Country	51 49—100
M. B. Downs, Lido	49 51—100
P. V. Sullivan, Fox Hills	50 51—101
T. Hawkins, Lido	48 54—102
J. Lethridge, Lido	55 48—103
A. C. Hartins, Wollaston	50 53—103
L. A. Ripley, Atlantic City	51 54—105
R. Trost, Forest Park, Brooklyn	54 54—108
C. H. T. Saunders, Old Country	57 51—108
R. Edwards, Beileclaire	Withdrew
L. E. Simpson, Garden City	Withdrew

4 New Track Marks Accepted By British Athletic Body

MANCHESTER, England, Oct. 7 (AP).—The General Committee of the Amateur Athletic Association has accepted the following records as official:

600 Yards—1:10 2-5, by D. G. A. Lowe at the London Athletic Club meeting June 26. This also beats the previous world's record and will be submitted as such.

880 Yards—1:51 3-5, by Dr. O. Peltzer, Germany, at Stamford Bridge, July 3. This has already been accepted as a world's record.

300 Yards—0:30 3-5, by G. M. Butler at the London Athletic Club meeting, June 26.

440 Yards, Hurdles—0:54 4-5, by Lord Burghley at Stamford Bridge, July 3.

BYRNE WINS MEDAL THIRD YEAR IN ROW

Equals Par and His 1924-25 Mark With 70 in Newark District Golf Play.

TRIPLE TIE FOR RUNNER-UP

Curtin, Defending Champion, Turns in 72, and So Do Jacobs and Lenz, Who Get 2 on Par 4 8th.

Special to The New York Times.

NEWARK, Oct. 7.—For the third straight year medalist honors in the Newark district golf championship were won today by Joseph F. Byrne of Newark. As in 1924 and 1925, he returned a card of 70, equalling par.

The defending champion, Edwin Curtin, qualified with a 72. Harold A. Lenz of Sunnyfield had the same score, his card including a 2 on the par 4 eighth, where he drove within five feet of the pin. The hole measures 290 yards. Walter A. Jacobs of Shackamaxon also had a 72, to make a triple tie for second honors.

Byrne's card and par:

Out—										
Par	5	3	4	4	4	3	5	3	4	4—36
Byrne	6	3	5	4	4	3	5	3	4	4—36
In—										
Par	5	3	5	3	4	4	4	4	4	3—34—70
Byrne	6	3	5	3	4	4	4	4	4	3—36—70

Those who qualified:

Joseph F. Byrne, Newark	34	36—70
W. A. Jacobs, Shackamaxon	36	34—72
Edwin Curtin, Municipal	36	36—72
H. A. Lenz, Sunnyfield	36	36—72
J. J. Leonard, Shackamaxon	34	39—73
Fred Lieiewald, Colonia	36	38—74
J. F. Nardiello, Forest Hill	38	36—74
A. S. Tufts, Wequahic	41	34—75
Frank Giessen, Belleville	39	36—75
John Cunniff, Belleville	37	38—75
Harry Compton, Suburban	40	36—76
T. F. McWalters, Municipal	39	37—76
William Barth, Municipal	40	37—77
Edward Hughes, East Orange	39	38—77
John C. Brahney, Deal	40	38—78
Joseph O'Connor, Newark	38	40—78

Other Scores.

Kenneth O'Hara, Forest Hill	39	39—78
Marcus McGarry, East Orange	39	39—78
Garry Hilgers, Municipal	40	39—79
Neil Begerow, Forest Hill	38	41—79
P. C. Pointier, Upper Montclair	41	38—79
Michael Carchio, Belleville	41	39—80
F. W. French, Baltusrol	42	38—80
Robert Tewalt, Forest Hill	41	39—80
Milton Lewis, Mountain Ridge	41	40—81
Robert N. Pryor, Shackamaxon	41	40—81
F. W. Spellmeyer, Forest Hill	41	41—82
Gene O'Hara, Bloomfield	42	40—82
Ralph P. Shaw, Suburban	43	39—82
W. M. Sweet, Canoe Brook	45	37—82
Richard Vincent, Municipal	44	39—83
R. C. Wald, Forest Hill	43	41—84
Harry Christi, Forest Hill	42	42—84
R. H. Lindley, Forest Hill	39	47—84
Theodore Crane, Canoe Brook	42	43—85
Kenneth Brown, Forest Hill	41	44—85
W. H. Rademaekers, Forest Hill	38	47—85
Dr. P. E. Truesdell, Fernciiff	42	44—86
Ray Eaton, East Orange	43	43—86
George Nichols, Forest Hill	44	42—86
T. W. Wills, Forest Hill	46	40—86
L. G. Beatty, Wolf Hollow	45	41—86
Carl Hausner, Newark	44	43—87
O. J. Wirtz, Forest Hill	47	40—87
Gilbert E. Bell, Forest Hill	45	43—88
Anthony Canfora, Belleville	44	44—88
L. C. Richtmeyer, Forest Hill	45	43—88
W. H. Lemasaena, Municipal	44	45—89
Al Nixon, Bloomfield	45	45—90
Fred Bloren, Municipal	43	49—92
R. W. Earler, Forest Hill	45	48—93
J. W. Fletcher, Municipal	50	43—93
L. M. Elliott, Newark	46	47—93
Samuel Blume, Florham	46	48—94
Paul Baldwin, Forest Hill	50	45—95
H. L. Freedman, East Orange	51	45—96
C. W. Oathout, Deal	51	46—97
W. P. Macksey, Forest Hill	52	46—98
W. A. Simmons, Wequahic	51	50—101
Joseph Noll, Forest Hill	46	55—101
Charles Whitman, Newark	51	53—104
R. G. Bloom, Forest Hill	51	55—106
Johon Brennan, Wequahic	58	51—109
Al Hayes, Forest Hill	55	56—111
Philip Gordon, Forest Hill	60	52—212

Beulah Park Results.

By The Associated Press.

FIRST RACE—Purse $500; claiming; maiden three-year-olds and upward; five and one-half furlongs.

Ena, 111 (Seremba)	4.80	3.60	3.00
Australette, 111 (Noe)	....	5.40	4.00
Hurry Scurry, 110 (Eanies)	....	....	4.00

Time—1:16. Mike Morrisey, Woodland Queen and Miss Nan also ran.

SECOND RACE—Purse $500; claiming; three-year-olds and upward; five furlongs.

Coley M'Devitt, 102 (Hardy)	4.60	3.20	2.80
First Pick, 107 (Glick)	....	12.80	7.20
Bermuda Lily, 102 (Pond)	....	....	12.60

Time—1:05. Clever Seth, Thornyway, Dan E. Stewart and Spearlene also ran.

THIRD RACE—Purse $500; claiming; three-year-olds and upward; five and one-half furlongs.

Sudan Grass, 106 (Hardy)	4.00	2.20	3.00
Merry O, 108 (Long)	....	2.40	3.00
Sister Diana, 106 (Pond)	....	....	4.80

Time—1:15 2-5. Evening Star, Superlative and Chile also ran.

FOURTH RACE—Purse $500; claiming; two-year-olds, five and one-half furlongs.

Queen of Sheba, 106 (E'el'n)	4.20	3.20	out
Jane Elizabeth, 94 (Hardy)	....	3.00	out
Caplinger, 114 (Noe)	....	....	out

Time—1:14 3-5. Osage Hoss and Wee Wee also ran.

FIFTH RACE—Purse $500; claiming; three-year-olds and upward; five furlongs.

Happy Hobo, 109 (Henslein)	18.40	7.60	4.20
Huzzas, 100 (Hardy)	....	11.80	5.40
Doughnut, 109 (Long)	....	....	3.00

Time—1:07 2-5. Lucille Russell, Hughie, Shine On, Sea Fen and Sentmanat also ran.

SIXTH RACE—Purse $600; claiming; three-year-olds and upward; six furlongs.

Perhaps, 103 (Pcnd)	4.00	4.80	3.00
Primed, 110 (Funschcu)	....	5.00	3.20
Jet, 106 (Hardy)	....	....	3.20

Time—1:21 2-5. Biddledee, Hoover and Bachelor's Balm also ran.

SEVENTH RACE—Purse $600; claiming; three-year-olds and upward; one mile and seventy yards.

Private Seth, 107 (Seremba)	7.00	4.00	3.20
Radical, 106 (Glick)	....	7.40	5.20
Scarecrow, 109 (Beauy)	....	....	5.00

Time—1:58 4-5. Blossoms, Hindoostan, Buck Jones, Servitor and Attractive also ran.

Weather clear; track heavy.

Pittsburgh Signs Hockey Star.

PITTSBURGH, Oct. 7 (AP).—Frank (Mickey) McGuire, former Minneapolis and Cleveland hockey star, has signed to play this season with the Pittsburgh professional club of the National Hockey League. McGuire played last year with Minneapolis, champions of the Western League.

REGISTER TODAY!

Registration is necessary for a vote in the general election on Nov. 2. Registration in New York City will be held all this week. The registration places will be open from 5 to 10:30 P. M. the first five days and from 7 A. M. to 10 P. M. on Saturday.

MAY DAY FEATURE TO ISOLA'S WORTHY

Driven by Stokes, She Carries Off $2,000 Consolation Purse at Lexington.

MORRISON SCORES DOUBLE

Finishes First in 2:06 and 2:09 Pacing Events—Walter Cox Out With Broken Leg.

LEXINGTON, Ky., Oct. 7 (AP).—The May Day Consolation $2,000 stake for two-year-old trotters was the monetary feature and also the most interesting race decided at the Grand Circuit races here today. It was won by Fred F. Field's bay filly Isola's Worthy, with Harry Stokes substituting for her regular driver, Ben White, who was injured yesterday.

A. T. Morrison of Sandusky, Ohio, carried of the driving honors of the day, securing first money in the 2:06 and 2:09 pacing events. Jean Axworthy won the 2:11 trot, making her a double winner at this meeting.

In winning the May Day Consolation Isola's Worthy made the event a 100 per cent. victory for the White stable, it having won the main division yesterday with Ruth M. Chenault. Harry Stokes, champion catch driver of the Grand Circuit, had the mount. Tomorrow is the closing day of the meet here.

Driver Walter M. Cox received a broken leg in yesterday's spill with Ben White, it was discovered on examination at the hospital.

The summaries:

2:16 CLASS, PACE.

2 in 3. Purse $1,000.

Fanny Direct, blk. m., by Empire Direct (Morrison)	1	1
Sempro, b. g. (McVey)	2	2
Twinklin Belle, b. m. (Wolverton)	3	3

Time—2:08, 2:10¾.

2:11 CLASS, TROT.

2 in 3. Purse $1,000.

Jean Axworthy, br. m., by Ortolan Axworthy (McMillen)	1	1
New Hope, ch. g. (Crawford)	2	2
Mary Watts, ch. m. (Milloy)	5	3
Phil Volo, b. g. (H. Thomas)	3	5
May W., b. m. (McMahon)	4	4

Sily Volo also started.

Time—2:09½, 2:08¼.

THE MAY DAY CONSOLATION.

Two-year-old Trot, 2 in 3. Purse $2,000.

Isola's Worthy, b. f., by Guy Axworthy (Stokes)	1	1
Ariel, ch. f. (Murphy)	2	2
Miss Marion Toddler, ro. f. (Stinson)	3	4
Lee Mateo, b. c. (McDonald)	4	3
Arch McKlyo, br. c. (Fox)	5	5

Time—2:11¾, 2:11¾.

2:09 CLASS, PACE.

2 in 3. Purse $1,000.

Princess Iroquois, b. m., by Chilcoot (Morrison)	1	1
Red Cross, ro. g. (McMillen)	2	2
Korak Grattan, b. g. (McVey)	3	3
Major Rose, b. g. (Miller)	5	4
John S., ch. g. (Falin)	4	5

Time—2:03¾, 2:07¾.

GWYNE WORTHY IS VICTOR.

Scores Second Victory in Two Days in 2:19 Trot at Danbury Fair.

Special to The New York Times.

DANBURY, Conn., Oct. 7.—The favorites all won today's races at the Danbury Fair. Gwyne Worthy won his second race in two days, taking the 2:19 trot in straight heats after dropping the first heat because of bad breaks. Joe Dillon won the 2:17 pace in three heats. Too much speed for the others.

The summaries:

2:19 CLASS TROT.

Purse $700 (three heats in five).

Gwyne Worthy, b. g. (Garrison)	3	1	1	
Lehigh Volo, b. h. (Dagler)	5	2	3	
Georgie Regine, blk. m. (Batcheider)	2	6	4	2
The Journey, b. m. (Mansfield)	1	3	8	dis
Danesia, b. m. (Maloney)	4	4	5	ro
Earl Brook, b. g. (Martin)	6	5	7	ro
Ormonde Dillon, br. h. (Halstead)	7	7	3	ro
Flossie Dillon, b. m. (Goldsmith)	9	8	6	ro
John Madden, b. m. (Keegan)	8	dis		

Time—2:10¾, 2:10¾, 2:16¼, 2:18.

2:17 CLASS PACE.

Purse $700 (three heats in five).

Joe Dillon, br. h. (Wheeler)	1	1	1
Miss Yerger, ch. m. (Cooke)	2	4	2
Nellie Malloy, b. m. (Broderick)	4	2	4
Chinkey Pin, b. g. (Baker)	3	3	3
Princess Ethel, ch. m. (Martin)	6	5	5
Reuben Direct, ch. h. (Brink)	5	dis	
Jennie Isle, b. m. (Bryant)	dis		

Time—2:14¼, 2:14¼, 2:14½.

2:12 CLASS TROT.

Purse $700 (three heats in five).

J. B. Fex, b. g. (Munz)	1	1	1
Battle S., br. g. (Garrison)	2	2	4
Preston Watts, b. g. (Fisher)	4	4	2
Norton Dillon, b. g. (White)	3	3	3

Time—2:10¼, 2:13½, 2:12¼.

Aurora Entries.

By The Associated Press.

FIRST RACE—Purse $1,000; allowances; two-year-old fillies; five and one-half furlongs.

Up and Down	110	†Lost Lady	112
Mojo	110	Nobody Home	107
†Africa	112		

†C. E. Durnell entry.

SECOND RACE—Purse $1,000; claiming; three-year-olds and upward; five furlongs.

*Sly Fox	108	*Mary Phema	103
*Frank Erb	108	Captain Kinnarney	113
*Kerry Girl	105	Wood Rod	113
A. N. Akin	113		

THIRD RACE—Purse $1,000; claiming; three-year-olds and upward; five and one-half furlongs.

Radigny	110	St. Nicholas	111
*Gloraines	99	*Yo Reina	113
*The Law	104	Woody	115

FOURTH RACE—Purse $1,000; claiming; three-year-olds and upward; five and one-half furlongs.

Savoy	104	*Hun Conaway	102
Jagger	114	Smart Horse	110
Frontierman	108	*Miss McGee	107

FIFTH RACE—Purse $1,000; claiming; two-year-olds; five and one-half furlongs.

*Biddy Shipp	98	Kitten on the Keys	107
*Marietta	98	Zoya	106
Fire Water	115		

SIXTH RACE—Purse $1,000; claiming; three-year-olds and upward; six furlongs.

*Jimmie Trinz	103	*Transpiant	110
*Earl Pool	104	Smooth Ice	110
*Parnell Lad	110	Rock Bottom	115
Cas Welch	108		

SEVENTH RACE—Purse $1,000; claiming; three-year-olds and upward; one mile and seventy yards.

Wonder Light	109	*Trafalgar	109
Despair	109	*Pepperday	100
*El Cid	107	Ticker	112

*Apprentice allowance claimed.

Weather clear; track heavy.

ICE SKATING RESULTS.

At Iceland.

¼-Mile Class A Handicap Race—Won by Peter Paul, Franklin, N. J. (45 yards); Andrew Roesch, unattached (45 yards), second; Eddie Searles, Iceland (10 yards), third. Time, 2:10 1-5.

¼-Mile Women's Handicap Race—Won by Elsie Miller, Iceland (scratch); Caroline Breiter, Iceland (20 yards), second; Olga Fischer, Yonkers Skating Club (35 yards), third. Time—0:40 3-5.

½ Mile Class B Handicap Race—Won by Howard Speed, unattached (35 yards); W. Knesick, unattached (40 yards), second; J. Kirkpatrick, unattached (30 yards), third. Time—1:35.

¼-Mile Class C Scratch Race—Won by W. Carlin, unattached; R. Wells, unattached, second; L. Bell, unattached, third. Time—1:45 4-5.

½ Mile Men's Novice Race—Won by Vincent Freese, Iceland junior team; F. Daybee, Yonkers Skating Club, second; H. Vige, unattached, third. Time—1:53 2-5.

DO-U-NO FADS
the 5 Cent Cigar of Merit
Made by the Makers of ADMIRATION CIGARS

CORNELL OFFICERS POLO VICTORS, 17-6

Overcome 6-Goal Handicap in 1st Half, Then Easily Beat 105th Field Artillery.

SMITH LEADS WINNERS

His Smashing Hits and Brilliant Dashes by Cutler Feature Clash in Second Corps Area Play.

The Cornell Army Officers eliminated the 105th Field Artillery in the fourth game of the Second Corps Area polo tourney at Governors Island yesterday by 17 to 6. The Cornell quartet showed even better form than the score indicates. It gave a six-goal handicap to the guardsmen and the artillerymen were unable to add to this margin.

The smashing hits of Lieutenant J. A. Smith featured the Cornell play. For the 105th quartet, Lieutenant Cutler, the No. 3 man, starred. But even his brilliant attempts to drive the ball between the goalposts was of no avail. So close was the Cornell guarding that even when Cutler brought the ball within scoring distance, he could not hit it between the uprights.

Cornell trailed until the third chukker and then stepped out and evened the count. Then in the last half of the game the victors chased the ball between the posts eleven times.

CORNELL (17).	105TH F. A. (6).
No. 1—Capt. Griffey.	No. 1—Lt. Anderson.
No. 2—Capt. Maraist.	No. 2—Lt. McGuire.
No. 3—Maj. Anderson.	No. 3—Lt. Cutler.
Back—Lt. Smith.	Back—Lt.Col. Herbert

Goals—Cornell: Maraist 5, Smith 4, Anderson 4, Hammond 4. 105th Field Artillery: Handicap 6.

Substitution—Cornell: Hammond for Gaffey.

Criqui Loses at Buenos Aires.

BUENOS AIRES, Oct. 7 (AP).—Eugene Criqui of France, former world's featherweight champion, made his début in South America last night and was outpointed in a twelve-round bout by Carlos Uzabeaga of Chile, South American featherweight champion. Criqui was floored for the count of three in the ninth.

GRACE MARES TAKE FIRST TWO PLACES

Golden Dawn Wins Blue With Maureen Next in Piping Rock Opening Event.

POLAR BEAR BEST JUMPER

8-Year-Old Gelding Captures Honors for Burton, While Mrs. Davis's Munitions Also Scores.

Special to The New York Times.

LOCUST VALLEY, L. I., Oct. 7.—The twenty-fourth Piping Rock Horse Show got under way here today with a record-breaking entry and an opening attendance that has seldom been equaled in recent years of the exhibition. More than eight hundred entries have been received, which the superintendent of the show announced as more than double the 1925 entry.

Several hundred members of the Long Island hunt and riding clubs were in attendance, although only three classes were contested. The cold weather kept the throng in motion throughout the afternoon, but despite this fact scores of luncheon parties are scheduled for tomorrow, when the show swings into full stride with a full day of competition, beginning at 9 A. M. and continuing till 5 P. M. Saturday the judging will begin at 9 A. M. again and conclude with the championships at 5:10 P. M.

W. R. Grace, Van Duzer Burton and Mrs. Albert J. Davis were the possessors of blue ribbons tonight as the result of victories for their horses in the three classes shown. Grace won the opening class of the show, which began promptly at 2:30 P. M. His chestnut mare Golden Dawn was adjudged best in a class for hunter brood mares. His Maureen took second prize. They were shown in hand and judged on conformation and quality. Fletcher Harper and Archibald Randolph were the judges.

Polar Bear, an eight-year-old white gelding, won the blue ribbon for Burton in a jumping class that included sixty head. Polar Bear performed admirably and was well shown. The quality of the class was very high and several of the horses performed faultlessly. A second trial was necessary to decide the winner. The same judges officiated for this event.

The victory of Munitions, a bay gelding, the property of Mrs. Davis, in the class for green or qualified hunters, was considered by many the feature of the afternoon.

The summaries:

Class 36 Hunter Breeding Class—Won by W. R. Grace's ch. m. Golden Dawn; W. R. Grace's ch. m. Maureen, second; Miss Mildred Taylor's b. m. Fright, third; Miss Andrey Maynard's gr. m. Tulip, fourth.

Class 40, Jumpers—Won by Woodbine Farm's wh. g. Polar Bear; Mrs. William C. Langley's br. g. Sandown, second; Mrs. James A. Hewlett's b. m. Jinny's Sister, third; William C. Langley's b. g. David Dows, fourth.

Class 21, Green or Qualified Hunters—Won by Mrs. Albert J. Davis's b. g. Munitions; Townsend Wimmill's b. g. Harvey, second; Woodbine Farm's b. g. Samos, third; Robert Leland's b. g. Bobolink, fourth.

Church Enters Title Cue Tourney.

Arthur Church, who finished fourth in the championship of 1921, sent in his entry, accompanied by $150, for the old's championship pocket billiard rnament which will be held in Philadelphia from Nov. 6 to 17.

THESE ARE ENTIRELY NEW COLLARS

35¢ each
3 for $1.00

The New Hempstead

The New E&W SUPER-QUALITY COLLARS

STYLE atmosphere, to a heretofore impossible nicety, is linked to a flexibility never attained in a starched collar, and a most durable fabic

CLUETT, PEABODY & CO., MAKERS

Through Service on the
Pennsylvania Lines
to
French Lick Springs

DAILY sleeping car service between New York and French Lick Springs, Indiana, America's leading health and pleasure resort, the Home of Pluto Water, situated in the foothills of the Cumberland Mountains.

Famous beneficial health-giving baths; two 18-hole golf courses, horseback riding, tennis, beautiful walks and a thoroughly modern metropolitan hotel with unexcelled cuisine and every convenience for the comfort and entertainment of guests.

West Bound
Leave New York 4:50 p. m.
Arrive French Lick Springs 4:00 p. m.

East Bound
Leave French Lick Springs 1:35 p. m.
Arrive New York 1:57 p. m.

French Lick Springs Hotel Company
French Lick, Indiana

ORLANDO
A UNITED CIGAR
of the Sumatra Wrapper Type

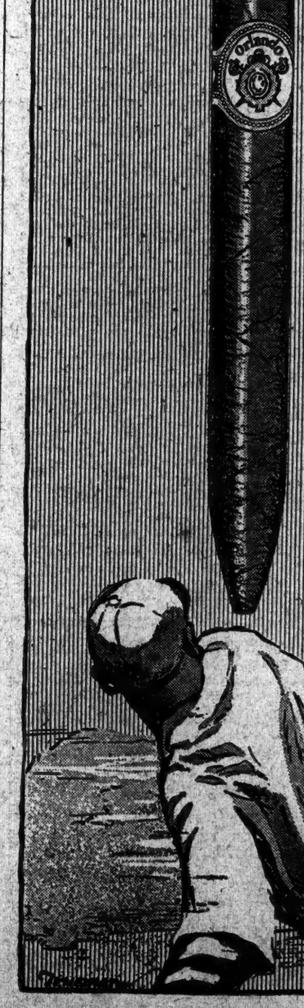

Safe!

Safe beyond a doubt—every time you put your money on Orlando—every time you light up on this fine *custom-made* cigar that has been leading the league for almost a quarter of a century. Try Orlando today. See how close to 1000 it bats—for mildness, mellowness and general all-around goodness. Kept fresh all the time at all United Cigar Stores and Agencies.

Media Perfecto
10¢

Panetela - 3 for 25¢
Favorita - 2 for 25¢
Fancy Tales - - 15¢

All over the land men are turning to Orlando—the custom-made cigar

Buy them by the box

Sold only at

UNITED
CIGAR STORES
Largest in the world because we serve the people best

3000 stores selling our cigars and pipes

Mail Order Dept., Flatiron Bldg., N. Y. C.

Belgrade Claiming Stakes Won by Endor

ENDOR CAPTURES BELGRADE STAKES

Takes Jamaica Feature, Which Is Marred by Scratching of Five Entries.

FATOR SCORES 3 VICTORIES

Wins on Endor, Turf Light and Wee Burn and Gets a Place in Five Starts.

By HENRY R. ILSLEY.

Scratches robbed the Belgrade Claiming Stakes at six furlongs, the featured number of an ordinary card at Jamaica yesterday afternoon, of the greater part of its interest. The pencil eliminated five of the over-night entry, leaving only four in the parade. G. C. Winfrey's Endor was the public choice, heavily played and quoted at 7 to 10 at post time, and he won, ridden out, by a length. Fator had the mount and the three-year-old son of Vindex and Flying Whisk ran in 1:15 2-5 under 111 pounds and over a muddy track.

Laverne Fator again returned to his best form and put over three winners and one second in five mounts. In addition to his fine ride to win the stake, he carried off first money in the Tammany Highweight Handicap on James Butler's Turf Light. His other victory was on William Ziegler Jr.'s, Wee Burn in the Claremont Purse.

The track was very slow in recovering from Wednesday morning's rain and water stood in puddles during the first race and the course was muddy all afternoon. Although scratches were not as numerous as on the previous day, sixteen were eliminated. Half the races on the program went to the favorites.

Endor Is Ridden Hard.

With Nida, Powhatan, Laura Dianti and others eliminated from the Belgrade Claiming Stakes, Endor looked the best of the remaining four, although there was considerable interest in the P. S. P. Randolph entry of Bucky Harris and Nero, which was held at 6 to 5. The four made a good race of it down the back, with Endor making most of the pace. W. C. Clancy's Summer Time was with the leader for a piece, finding the pace too hot and dropping far out of the contention at the end.

Endor was hard ridden all the way to hold his position. Bucky Harris came very wide on the turn for home and lost a lot of ground. He came fast in the last furlong, but Endor, under a hard finish, lasted to gain the money by a length. The others were far out of it, Nero taking third money.

The Tammany Highweight Handicap was more interesting as a contest than the stake event, although scratches cut the number of the starters from twelve to seven, the Rancocas Stable declining, among others, with Nida and Sabine. It was a race for all ages at six furlongs and Frank Brown's four-year-old Titan carried top weight of 129 pounds.

The winner was James Butler's three-year-old filly Turf Light, which was coupled with the same stable's two-year-old Charade as the public choice at 13 to 5. Fator was up on the winner, which carried 114 pounds and earned $1,035 for his owner. Charade, under 112 pounds, had a lot of early foot and led the field, but the filly tired at the end and was just nosed out of third money.

Gets up in Last Jump.

Fator followed the early pace and just got his mount up in the final jump to nose out N. S. Hurd's Sandhills. The result might have been different had not Walter J. Salmon's Ursa Major bolted to the outside with Maiben on the turn for home. At that he came like a flash in the stretch drive, finishing on the inner rail and at such a speed that many in the stands thought that he had won.

Clinton H. Milton's Flora M., a homebred daughter of Huon and Kolinsky, was a red-hot tip to win the first division of the claiming race for maiden two-year-olds at five and a half furlongs, and a whole lot fell for it; so much so that her price was battered down from 5 to 2 to 4 to 5. There were other tips floating about, the most notable of these being that on Marshall Field's High Time colt Cornbelt, which was dropped in among the platers for the first time. While he opened at 6 to 5, he went to 2 to 1 before the close. William Hogan's Simon's Kiss was again heavily played, backed from 12 to 1 to 4 to 1, while J. A. Coburn's First Dance was forced from 20 to 1 to 12 to 1.

All of these figured in the contention at one time. Dwyer's Way made an early bid, but was soon lost in the shuffle and Simon's Kiss led the field of a dozen around the turn. Thurber on Cornbelt was in close quarters on the back, came around his field and was forced to come a trifle wide. He managed to squeeze through, however, and in the stretch drive took the measure of Simon's Kiss, winning by his own length, with First Dance third and Flora M. fourth. Six claims were made for the winner, which went to R. O. Egan for $3,300.

Jamaica Entries.

FIRST RACE—The Vagabond Handicap; claiming; three-year-olds and upward; one mile and seventy yards.

Index.		Wt.	Index.		Wt.
1379	St. John	103	1415^2	Speedy Pr'ce	100
(1383)	*Lanyard	102	1419^2	Priceman	108
1409	Watts	107	1379	Roseate II.	104
1391	Alkali Ike	101			

SECOND RACE—The Caledonian; conditions; three-year-olds; one mile and seventy yards.

Index.		Wt.	Index.		Wt.
1413^2	Lancaster	104	1414	Ragweed	112
1408^3	Flechita	112	1377	Banton	122
1388	Metzie's B'dy	112	1408	Crenaian	112
(1406)	Wish Stone	112	1344	Sepoy	112
1414	Light View	115	1408	Banco Suivi	115

THIRD RACE—Claiming; two-year-olds; five and one-half furlongs.

Index.		Wt.	Index.		Wt.
1308	Funchal	117	1308	Benny Rubin	120
1345	*Double On	109	1357	*K'g Priam	107
924	*Ind. Spirit	101	1276	John S.	110
1381	Dramatist	117	739	Three D's	122
881	*Priceless	102	1381^2	L. Papoose	112
1290	Dorchester	107	1418	Azov	117
1381	Eurasia	106	1214	Rock Thorn	114
(985)	Pop Bell	122	1378	C'plaisance	107
1393	*Rheims II	107	1411	*Red Spider	117
2015	*K. And'son	100			

FOURTH RACE—Claiming; three-year-olds and upward; one mile and a furlong.

Index.		Wt.	Index.		Wt.
1396^2	Wampee	113	1385	T'hawk IV	108
1361	Flagship	110	1391^3	L. Marine	115
1414	Endless	108	1391	Capt. Martin	115
1397	Z. Leighton	100			

FIFTH RACE—Claiming; mares, all ages; six furlongs.

Index.		Wt.	Index.		Wt.
1412	Siatona	107	1323	Ruth Gold	115
1390	*Unfurled	107	(1160)	Pincushion	112
1417^2	New Hope	115	1394	Sw't Money	112
1405	Quin Chin	115	1399	Janetta	112
1341	Belphrizonia	112	1369	*All V'ginia	100
1417	Br'n Trout	115	1388	Adieu	112
1412	Patsy	107	—	Grace H.	112
1256	Music Girl	112			

SIXTH RACE—Maiden fillies; two-year-olds; five furlongs.

Index.		Wt.	Index.		Wt.
1416	Java	112	1392	Witchery	112
1288	E. Fairy	112	1257	Twinkling	112
1050	Beaming	112	1378	Fire Opal	112
1406	Mica	112	1286^2	Tripalong	112
1416^2	Tigress	112	1406	Lodore	112
1314^2	Onmiad	112	1314	Selene	112

*Apprentice allowance claimed.
Weather clear; track slow.

JAMAICA RACING CHART

By The Associated Press.

Jamaica, Thursday, Oct. 7. Weather cloudy; track slow.

1423 FIRST RACE—Maiden two-year-olds (first division); purse $1,000; claiming; five and one-half furlongs. Start good; won driving; place same. Winner, ch. c., 2, by High Time—Harvest Moon. Trainer, G. M. Odom. Time—0:23⅗, 0:48⅗, 1:07⅘.

Ind.	Starters.	Wt.	P.P.	St.	¼	½	¾	Str.	Fin.	Jockeys.	St.	Pl.	Sh.
1404^2	Corn Belt	108	10	6	4^{hd}	2^{hd}	2^1	1^1	1^1	Thurber	2-1	4-5	2-5
1393^2	Simon's Kiss	107	4	2	$3^{1/2}$	1^{hd}	1^{hd}	2^3	2^2	Haviland	4-1	6-5	1-2
1411	First Dance	110	11	7	6^1	$4^{1/2}$	2^{hd}	$3^{1/2}$	$3^{1/2}$	Miller	12-1	4-1	8-5
1277	Flora M.	112	7	5	9^2	8^2	8^1	$6^{1 1/2}$	4^2	Maiben	4-5	1-3	Out
1411	Foxy Peter	100	12	9	$7^{1/2}$	$7^{1/2}$	$7^{1/2}$	4^2	5^2	Arnold	30-1	12-1	6-1
1404	Dwyer's Way	105	9	3	1^4	$6^{1/2}$	6^2	$7^{1/2}$	6^1	Stevens	30-1	12-1	6-1
1381	Drawing Bd.	110	3	1	8^1	9^1	9^2	$8^{1/2}$	7^2	Kellum	30-1	8-1	4-1
1357^8	Formula	100	2	4	2^{hd}	3^1	$4^{1/2}$	5^1	8^1	Force	15-1	4-1	2-1
1404	Let's Go	109	8	8	5^2	$5^{1/2}$	5^1	9^1	9^1	E. Fator	30-1	12-1	6-1
1393	Reine Rideau	114½	5	10	10^{10}	10^2	10^3	10^2	10^1	Fairbrother	30-1	12-1	5-1
—	Captain Dick	103	1	12	12	11^3	11^3	11^4	11^8	G. Powers	30-1	12-1	6-1
—	Atador	112	6	11	11^1	12	12	12	12	A. Collins	30-1	12-1	6-1

Scratched—Harbor.
Corn Belt, on the outside, closed fast and won going away. Simon's Kiss showed plenty of speed and held on well. First Dance ran a good race. Flora M. broke well and then dropped back, but closed fast.
Owners—1, Marshall Field; 2, W. Hogan; 3, J. A. Coburn; 4, C. H. Miller; 5, Mirasol Stable; 6, M. Madden; 7, Bud Fisher; 8, J. Thompson; 9, B. G. Lewis; 10, Carlton Stable; 11, Green Top Stable; 12, Mrs. I. Garson.

1424 SECOND RACE—Maiden two-year-olds (second division); purse $1,000; claiming; five and one-half furlongs. Start good; won easily; place driving. Winner, br. c., 2, by Bachelor's Craft—Dusty Girl. Trainer, J. Stern. Time—0:24, 0:49⅗, 1:08⅘.

Ind.	Starters.	Wt.	P.P.	St.	¼	½	¾	Str.	Fin.	Jockeys.	St.	Pl.	Sh.
1306	Moboz	110	11	5	$1^{1 1/2}$	1^1	1^3	1^2	$1^{1 1/2}$	Kelsay	9-2	2-1	1-1
1393^3	Sapin	112	3	4	7^4	7^5	$3^{1 1/2}$	$2^{1/2}$	$2^{1/2}$	Ambrose	5-2	1-1	1-2
1381	Montclair	110	1	2	$4^{1/2}$	4^{hd}	5^1	$5^{1/2}$	3^1	E. Kummer	8-1	3-1	8-5
1381	Dramatist	105	7	11	6^1	6^1	4^1	4^{hd}	4^{hd}	Wakoff	10-1	4-1	2-1
1349	Sublime	110	8	3	$2^{1/2}$	2^1	2^1	3^{hd}	5^1	Miller	8-1	3-1	8-5
1339	Bud Bud	110	2	1	8^2	8^4	9^5	7^2	$6^{1/2}$	L. Fator	8-1	2-1	8-5
1345^2	Helga Marie	112	9	7	5^1	$5^{1/2}$	6^2	6^1	7^1	O'Donnell	7-1	5-2	7-5
1380^2	Dragon	106½	6	8	9^5	9^3	$7^{1/2}$	8^3	8^4	Maiben	8-1	3-1	8-5
1339	Foundation	111½	10	6	$3^{1 1/2}$	3^2	8^1	9^1	9^2	McAuliffe	8-1	3-1	8-5
1357	Evader	105	5	9	10^2	10^2	10^3	10^8	10^8	Catrone	30-1	12-1	6-1
1381	Golden Shore	108	4	10	11	11	11	11	11	Stevens	15-1	6-1	3-1

Scratched—Porto Bello Gold and Eurasia.
Moboz, away fast, rushed into the lead, interfering with several horses. He was doing his best to win at the end. Sapin ran a good race. Montclair was in close quarters all the way. Dramatist closed fast on the outside. Dragon saved ground all the way.
Owners—1, J. Stern; 2, F. W. Barlow; 3, C. L. King; 4, W. Mosley; 5, J. A. Coburn; 6, Bud Fisher; 7, N. Loscalzo; 8, Everglade Stable; 9, B. Long; 10, G. D. Widener; 11, Rosedale Stable.

1425 THIRD RACE—The Belgrade Claiming Stakes; three-year-olds and upward; $2,000 added; six furlongs. Start good; won ridden out; place easily. Winner, b. c., 3, by Vindex—Flying Whisk. Trainer, G. C. Winfrey. Time—0:24, 0:48⅗, 1:15⅗.

Ind.	Starters.	Wt.	P.P.	St.	¼	½	¾	Str.	Fin.	Jockeys.	St.	Pl.	Sh.
1391^3	Endor	111	3	1	1^{hd}	2^1	$1^{1 1/2}$	1^2	1^1	L. Fator	7-10	Out	Out
1383	aBucky Harris	113	2	4	4	4	4	2^5	2^5	G. Powers	6-5	Out	Out
1382	aNero	111	1	2	3^4	3^4	$2^{1/2}$	3^3	3^6	Kellum	6-5	Out	Out
1368^3	Summer Time	115	4	3	2^3	1^{hd}	3^1	4	4	Kelsay	15-1	3-1	Out

a P. S. P. Randolph entry.
Scratched—Nida, Lanyard, Powhatan, Woolworth and Laura Dianti.
Endor broke running and was hard ridden all the way. He saved ground, but was all out to win. Bucky Harris was outrun to the stretch, but closed with a rush. Nero had early speed. Summer Time ran well for three furlongs, but then quit.
Owners—1, G. C. Winfrey; 2, P. S. P. Randolph; 3, P. S. P. Randolph; 4, W. C. Clancy.

1426 FOURTH RACE—The Tammany Highweight Handicap; all ages; $1,200 added; six furlongs. Start good; won driving; place same. Winner, ch. f., 3, by Pebbles—Turf Star. Trainer, J. Wilson. Time—0:23⅗, 0:47, 1:14⅘.

Ind.	Starters.	Wt.	P.P.	St.	¼	½	¾	Str.	Fin.	Jockeys.	St.	Pl.	Sh.
1395	aTurf Light	114	5	2	$3^{1 1/2}$	$3^{1 1/2}$	3^1	$2^{1/2}$	1no	L. Fator	13-5	1-1	1-2
(1358)	Sand Hills	111	3	4	5^1	5^2	$4^{1 1/2}$	3^1	$2^{1 1/2}$	O'Donnell	8-1	3-1	8-5
1376	Ursa Major	109	6	3	2^3	$2^{1 1/2}$	2^3	$4^{1/2}$	3no	Maiben	9-2	8-5	4-5
1024^2	aCharade	112	1	1	1^{hd}	1^1	1^{hd}	1^{hd}	4no	Catrone	13-5	1-1	1-2
1395	Titan	129	2	7	7	7	5^1	5	$5^{1/2}$	F. Stevens	3-1	1-1	3-5
1395	Padraig	115	4	5	6^3	6^3	6^3	6^2	6^3	McAuliffe	4-1	8-5	4-5
1395	Bull Run	116	7	6	4	$4^{1/2}$	7^{hd}	7	7	Fairbrother	8-1	3-1	8-5

a James Butler entry.
Scratched—Nida, Sabine, Banco Suivi, Arabia and Flat Iron.
Turf Light was rated back of the pace to the stretch. She closed fast and just got up to win. Sand Hills broke slowly, saved ground all the way and held on well. Ursa Major followed the pace to the stretch where he ran out. He finished on the outside rail. Charade showed plenty of speed but tired badly in the last sixteenth. Titan closed a big gap. Padraig had no excuse. Bull Run quit after showing early speed.
Owners—1, J. Butler; 2, N. S. Hurd; 3, W. J. Salmon; 4, J. Butler; 5, F. E. Brown; 6, Mrs. F. H. Smith; 7, G. H. Bull.

1427 FIFTH RACE—All ages; purse $1,000; claiming; one mile and seventy yards. Start good; won easily; place driving. Winner, ch. h., 5, by Master Robert—Frostilla. Trainer, W. E. Martin. Time—0:24, 0:48⅕, 1:15⅗, 1:43, 1:47⅘.

Ind.	Starters.	Wt.	P.P.	St.	¼	½	¾	Str.	Fin.	Jockeys.	St.	Pl.	Sh.
—	Frosty Boy	110	5	4	3^3	3^3	$2^{1/2}$	1^3	1^5	Marr	6-1	2-1	1-1
1399^3	Night March	112	2	1	1^{hd}	2^4	3^5	2^4	2^{hd}	L. Fator	7-5	1-2	1-5
1403	Foreman	102	6	6	4^3	4^3	4^6	3^2	3^3	Arnold	15-1	5-1	5-2
1308	Gold Bug	110	1	2	6	6	6	$5^{1/2}$	4^6	Gotterup	10-1	4-1	2-1
1350	Great Hopes	110	4	5	5^2	5^3	5^2	6	5^1	E. Fator	20-1	6-1	5-2
1409	Tea Ball	107	3	3	2^2	1^3	1^{hd}	4^6	6	G. Powers	17-10	1-2	1-3

Scratched—Spugs.
Frosty Boy, under stout restraint to the middle of the turn, came around the field, took the lead and won galloping. Night March made a game effort. Foreman closed a big gap. Tea Ball showed plenty of speed for six furlongs, but then quit.
Owners—1, Mrs. W. E. Martin; 2, E. F. Cooney; 3, C. B. Heath; 4, C. Klops; 5, F. Williams; 6, H. S. Bowns.

1428 SIXTH RACE—The Claremont; two-year-olds; purse $1,000; allowances; five and one-half furlongs. Start good; won driving; place easily. Winner, b. c., 2, by Ambassador IV—Clara Atkin. Trainer, W. J. Speire. Time—0:23⅗, 0:48⅘, 1:07⅘.

Ind.	Starters.	Wt.	P.P.	St.	¼	½	¾	Str.	Fin.	Jockeys.	St.	Pl.	Sh.
1366	Wee Burn	118	3	3	3^3	$2^{1/2}$	$2^{1/2}$	2^1	1^{hd}	L. Fator	9-5	3-5	1-4
1371^2	King David	118	5	4	5	$4^{1/2}$	$4^{1/2}$	4^3	2^3	Thurber	7-1	5-2	6-5
1406	Tannic	111	1	1	$2^{1/2}$	3^3	3^3	3^1	3^{hd}	McAuliffe	7-1	2-1	1-1
(1386)	Dolan	118	4	5	4^2	5	5	5	4^2	Maiben	11-5	4-5	1-3
1410	Filemaker	111	2	2	1^4	$1^{1/2}$	1^{h}	$1^{1/2}$	5	F. Stevens	3-1	1-1	1-2

Scratched—Giant and Grange.
Wee Burn closed gamely in the stretch and just lasted to win. King David finished with a rush and would have won in a few more strides. Tannic ran a good race. Dolan was weakly ridden. Filemaker quit after showing early speed.
Owners—1, W. Ziegler Jr.; 2, D. Lederer; 3, J. E. Madden; 4, B. F. Cooney; 5, Belair Stud.

Louisville Results.

By The Associated Press.

FIRST RACE—Purse $1,100; claiming; three-year-olds and upward; six furlongs.
Omnia, 101.......(Watson) 14.20 5.40 3.20
Morehead, 110.......(E. Pool) 4.00 2.80
Antiquarian, 105..(Finnerty) 2.80
Time—1:13 3-5. Amir, Col. Schooler, Jolly Boy and Winding Through also ran.
SECOND RACE—Purse $1,200; claiming; two-year-olds; five and one-half furlongs.
Black Nan, 99.......(Barnett) 11.20 4.80 4.60
Master Sweep, 110....(Crump) 3.80 5.60
Vim Ginger, 105......(Cooper) 5.20
Time—1:07 3-5. Peggy Cook, Vole, Miss Carew, Sun Dance, Peace Maker, Sealing Wax, Margaret D. and Drastella also ran.
THIRD RACE—Purse $1,100; claiming; three-year-olds and upward; six furlongs.
Overdraft, 106...(W. Garner) 3.40 2.40 2.20
Barn Dollar, 109....(Watson) 2.60 2.40
War Franc, 101.....(Barnett) 7.40
Time—1:14 2-5. Dingo, Confidante, Bewitching and Betty Star also ran.
FOURTH RACE—Purse $1,200; claiming; two-year-olds; seven furlongs.
Macks Baby, 103..(W. Garner) 8.60 4.40 2.80
Bunthorne, 102.......(Lynch) 5.60 4.60
Wood Nymph, 95.....(Fischer) 4.00
Time—1:27 3-5. Straw Bonnet, Padona and Aloma also ran.
FIFTH RACE—Purse $1,300; three-year-olds and upward; one mile.
Marconi, 110........(Heupel) 8.20 5.00 3.60
Profiteer, 104.......(McCoy) 7.80 3.80
Energy, 110.........(Watson) 2.80
Time—1:38 2-5. Fire On, Kid Boots, Uncle Parks and Alleghan also ran.
SIXTH RACE—Purse $1,300; claiming; three-year-olds; six furlongs.
Rodrigo, 101.......(Watson) 11.40 5.40 4.40
Lord Julian, 106.....(Skyrm) 7.60 5.00
Queen Clara, 95.....(Barnett) 5.60
Time—1:13 2-5. Dedans, Pecora, Geniel Host, Drone, Gaberdine and Fast Time also ran.
SEVENTH RACE—Purse $1,200; claiming; three-year-olds and upward; one mile and a sixteenth.
Phidias, 102.......(Barnett) 13.40 7.00 6.80
Six Sixty, 98......(Canfield) 51.00 29.00
Equity, 107.........(McCoy) 18.60
Time—1:48 4-5. Bobbie Shea, Selective, Nulli Secundus, Widgeon, Make Up and Clydella also ran.
Weather clear; track fast.

Louisville Entries.

By The Associated Press.

FIRST RACE—Purse $1,200; claiming; three-year-olds; one mile.

Flank Attack	104	*War Franc	102
*Grand King	105	Mary Carr	104
Iraq	107	Scampaway	107
*Jeb	102		

SECOND RACE—Purse $1,200; claiming; maiden two-year-olds; six furlongs.

Lady Herbert	108	Blue Fire	118
*Topsail	100	*Aurous	103
Lake Erie	105	Tristan	118
*Pippin	107	Dobbs	108
Audley Belle	110	Yachtsman	109

THIRD RACE—Purse $1,200; claiming; three-year-olds and upward; six furlongs.

Caporal 2nd	113	Broomster	105
*Polly Wale	91	*Mally Jane	102

FOURTH RACE—Purse $1,200; claiming; two-year-olds; one mile.

*Longport	102	Paul Weidel 2nd	102
*Our Gains	102	Flying Chief	107
*Four Sixty	102	*Mississippi	102
*Bill Hare	102	Shenanigan	104

FIFTH RACE—Purse $1,200; claiming; allowances; three-year-olds and upward; seven furlongs.

Mount Beacon	108	aVolante	105
aJoe Marrone 3rd	108	Parco	101
Lord Julian	107		

aWellman entry.

SIXTH RACE—Purse $1,200; allowances; two-year-olds; five and one-half furlongs.

Peach	109	Golden Sight	112
Coohogan	112	Candy Fox	104
Speedometer	115	Hot Spot	104
Cloud Idolizer	115	Euphrasia	112
aMarlboro	112	Don Diego	115
Azure	109	Gale	112
aNevermore	107	Mary Jane	112

aAudley Farm entry.

SEVENTH RACE—Purse $1,200; claiming; three-year-olds and upward; one mile and a sixteenth.

High Prince	111	*Magnetic	101
*Seagrave	98	*Cinderetta	96
*Flames	104	*Norseman	99
*French Lady	98	Phidias	109

*Apprentice allowance claimed.
Weather clear; track fast.

PACIFIC COAST LEAGUE.

Los Angeles 3, Mission 2.
Sacramento 16, San Francisco 3.
Oakland 7, Seattle 6 (eleven innings).
Hollywood 8, Portland 3 (first game).
Portland 5, Hollywood 4 (second game, six innings).

STANDING OF THE CLUBS.

	W.	L.	P.C.		W.	L.	P.C.
L. Angeles	113	74	.614	Portland	94	96	.494
Oakland	104	88	.541	Hollywood	89	101	.468
Mission	97	90	.518	Seattle	86	104	.452
Sacramento	94	95	.497	San Fran.	79	113	.412

Fairmount Results.

By The Associated Press.

FIRST RACE—Purse $1,000; claiming; three-year-olds and upward; six furlongs.
Fore Lady, 97...(D. Smith) 8.90 5.10 4.20
R. Dale, 105...(E. Graham) 12.60 9.70
Texas, 110.....(W. Rausser) 4.70
Time—1:14 3-5. Famine, Shotwell, Street Liz, Little Cook, Tom P., Mountain Crest and Brown Skin also ran.
SECOND RACE—Purse $1,000; claiming; maiden two-year-olds; six furlongs.
Trinity, 107.....(R. Jones) 3.70 2.60 2.60
Blue Finn, 107...(C. Yates) 3.30 3.10
Foretold, 115.....(F. Batter) 5.00
Time—1:16. Master Maid, The Tailor, Talbot, Suzette, Ojo, Stutts, Fair Name and Maggie Walters also ran.
THIRD RACE—Purse $1,000; claiming; four-year-olds and upward; six furlongs.
M. Belle, 109..(R. Zucchini) 6.90 4.60 3.20
Time and Tide, 99.(C. Yates) 10.10 5.00
Fretwell, 107.......(R. Jones) 2.80
Time—1:14. Matinee Idol, Note o' Love, Firth of Forth, Miss Emmert and Theo Fay also ran.
FOURTH RACE—Purse $1,000; the Debutante; two-year-olds fillies; five and one-half furlongs.
La Cometa, 115 (Huntamer) 16.20 8.10 3.50
Engadine, 110...(J. Majestic) 3.40 2.60
Fallen Leaf, 115.....(B. Ray) 2.70
Time—1:09. Trifle, Practical and Lenore Elander also ran.
FIFTH RACE—Purse $1,200; claiming; three-year-olds and upward; one mile and seventy yards.
Kanduit, 103.....(D. Smith) 11.30 4.70 3.10
Mansana, 108.....(R. Jones) 2.90 2.50
The World, 109....(F. Baker) 2.70
Time—1:45 3-5. Seth's Alibi, Open Fire, Gilding Fox and Try Again also ran.
SIXTH RACE—Purse $1,000; claiming; four-year-olds and upward; six furlongs.
Yoohoo, 99.......(D. Emery) 13.70 7.80 4.90
G. Quayle, 104......(B. Ray) 5.00 3.30
S. Light, 103..(R. Zucchini) 3.70
Time—1:14 4-5. Ormesvale, Poland, Shining Gold, Dorothy Adams, Watchful and Colonel Winn also ran.
SEVENTH RACE—Purse $1,100; claiming; three-year-olds and upward; one mile and a furlong.
Spear Shot, 101...(C. Yates) 52.10 21.20 10.00
Magic Light, 92.....(B. Ray) 17.70 9.90
Treasurer, 106....(D. Smith) 4.20
Time—1:56 1-5. Firth of Tay, Prince K., Bunbury, Superking and Blarney Stone also ran.
Weather clear; track fast.

Fairmount Entries.

By The Associated Press.

FIRST RACE—Purse $1,000; claiming; three-year-olds and upward; six furlongs.

Joe Patton	112	Musketeer	101
*Becky Sue	95	*Edmon	104
*Judge Dailey	92	*Fore Gold	95
*Serena	101	Clem Thiesen	109
Lavigne	105	*Odd Seth	103

SECOND RACE—Purse $1,000; claiming; three-year-olds and upward; six furlongs.

*Hidden Jewel	96	*Post Mistress	97
*Waponoca	105	Brother John	106
*Camilla	97	*New Moon	96
*Chili Con Carne	93	*Seclusion	96
Better Luck	103		

THIRD RACE—Purse $1,000; claiming; three-year-olds and upward; six furlongs.

*Sarah Day	104	*Leo Lampe	101
*Delante	101	*Sandalwood	96
*Dr. Hickman	96	Star Purse	97
*May D.	99	Macedonian	101
*Catesby	96		

FOURTH RACE—The Prospect, $1,000 added; claiming; three-year-olds; one mile and a sixteenth.

*Stars and Stripes	101	*William Diggins	107
Jake	106	The Muscovite	109
*Suzanne B.	98	*General Seth	107
*Bunbury	101	*Little Glory	101

FIFTH RACE—The Ilimo; $1,100 added; claiming; two-year-olds; five and one-half furlongs.

Lucky Mistake	112	*Fourteen Sixty	108
Tempter	118	Dimple Dunkle	95
*Ethel Galliger	108	*Foreclose	107
*Reddy Fox	106	Kamakani	112
Frank Hawley	108		

SIXTH RACE—Purse $1,000; claiming; three-year-olds and upward; six furlongs.

*Emma Hoagland	89	Fausto	103
Klaxon	104	*Ponjola	96
*Murky	89	Topango	100
*Boki	99	Nereid	98
*Brandeis	100	Shasta Box	108

SEVENTH RACE—Purse $1,100; claiming; four-year-olds and upward; one mile and a sixteenth.

*Gloria Quayle	104	*Herby Coles	107
Rusovia	112	*Talequa	107
*El Canoe	101	*Wrack Horn	107
*Six Pence	105	*Payman	107
Foolscap	110	Sleepy Head	110

*Apprentice allowance claimed.
Weather clear; track fast.

REGISTER TODAY!

Registration is necessary for a vote in the general election on Nov. 2. Registration in New York City will be held all this week. The registration places will be open from 5 to 10:30 P. M. the first five days and from 7 A. M. to 10 P. M. on Saturday.

BIG BLAZE IS FIRST IN LAUREL FEATURE

Withstands Ingrid's Challenge Under Sande's Clever Handling to Win the Cumberland.

BUDDY BAUER ALSO VICTOR

Idle Hour Stock Farm's Juvenile Captures the Tyrone Purse—Pays $13.40 in the Mutuels.

Special to The New York Times.

LAUREL, Md., Oct. 7.—Under the clever handling of Earl Sande the Glen Riddle Farm's Big Blaze, the odds-on favorite, won the Cumberland Purse, the featured number on the card here today. McAuliffe and Festival forced the pace over the first part of the one mile and a sixteenth journey, with Big Blaze being held under slight restraint by Sande. When ready Sande sent his mount to the front, and, holding off Ingrid's challenge in the last eighth, won by a length. Ingrid was second, a length in front of Harry Baker.

The Idle Hour Stock Farm's Buddy Bauer captured the Tyrone Purse, the secondary feature. Ten juveniles faced the starter for the dash of five and a half furlongs. Caroler and False Pride were the first and second choices, respectively, Buddy Bauer being third in demand among the talent. The race resulted in an easy victory by nearly four lengths for the son of North Star III and Bed of Roses, the Seagram Stable's Tetra Glass being second, a head in front of Ever More. Buddy Bauer paid $13.40 in the mutuels.

The summaries (F):

FIRST RACE—Purse $1,300; claiming; two-year-old maidens; six furlongs.
*Span. Castle, 96 (Edwards) 11.70 5.20 5.90
Star Light, 107....(Hebert) 9.90 8.40
*Combat, 104.......(Harvey) 5.90
Time—1:16 1-5. Long Joe, *Dangerous Kitty, Amen-Ra, Waterbaby, Alphabet, Indian Light, Miss Relvue, *Florenda, Charlottehall and Jonah also ran.
*Field.
SECOND RACE—Purse $1,300; claiming; three-year-olds and upward; one mile and seventy yards.
H. Hackworth, 105(Bour'sa) 16.60 6.90 5.00
Slate, 101......(H. Fisher) 12.20 7.20
Tea's Ready, 109....(Horn) 4.80
Time—1:45 3-5. Happy Birthday, Swoop, Fairy Gift, Ticacey and Merrymac also ran.
THIRD RACE—Purse $1,300; claiming; three-year-olds and upward; six furlongs.
Sweet Inver, 104..(Church) 6.80 5.20 4.10
D'ger Signal, 109 (Richards) 15.80 9.20
The Cocoon, 100...(Curran) 25.40
Time—1:14 3-5. Wellfinder, Harry Carroll, Steel Ribs, Blacksmith, Camouflage, Know Me Gnome, Nayarit and Sea Sand also ran.
FOURTH RACE—Purse $1,500; claiming; three-year-olds and upward; one mile and a sixteenth.
Norseland, 108.....(Taylor) 4.20 2.70 2.70
Lady Braxted, 100..(Church) 2.90 2.70
Pixola, 101........(Curran) 3.70
Time—1:49 2-5. Redstone and Sonny also ran.
FIFTH RACE—The Cumberland; purse $1,500; three-year-olds and upward; one mile and a sixteenth.
Big Blaze, 113.......(Sande) 2.60 2.20 2.10
Ingrid, 103.........(Banks) 3.10 2.50
Harry Baker, 110.(Howard) 2.80
Time—1:45 2-5. McAuliffe, Festival and Cogwheel also ran.
SIXTH RACE—The Tyrone; purse $1,300; two-year-olds; five and one-half furlongs.
Buddy Bauer, 106(Richards) 13.40 7.20 7.10
Tetra Glass, 106.(Bourassa) 21.60 11.20
Evermore, 103......(Hebert) 14.20
Time—1:07 2-5. False Pride, Revolver, Landlord, Caroler, Fly Hawk, Sea Moss and Broomoney also ran.
SEVENTH RACE—Purse $1,500; claiming; three-year-olds and upward; one mile and a quarter.
True Boy, 105....(Hudgins) 4.90 3.10 2.70
Altissimo, 109......(Church) 3.00 2.50
Fleetwood, 113.....(Horvath) 3.20
Time—2:06 2-5. Frank Fogarty and Open Hand also ran.
Weather clear; track slow.

Laurel Entries.

By The Associated Press.

FIRST RACE—Purse $1,300; maidens, all ages; six furlongs.

aHec	118	Sunseeker	118
Dawn o' Virginia	115	bBelleclaire	115
Golden Volt	108	Crystal Pennant	108
Rounder	108	Caustic	108
aOdd Trick	115	Lehigh Valley	118
bStanlsar	115	Rim	108
Fichenne	115		

aLee Rosenberg and S. L. Burch entry.
bCambridge Stable and J. Arthur entry.

SECOND RACE—Purse $1,300; claiming; three-year-olds and upward; one mile and a sixteenth.

*Fasciste	105	*Jimson	110
*Real Artist	110	*Parmachene B.	107
Allumeur Jr.	115	Dr. Mayer	115
Chef d'Ouvre	115	Denarita	107

THIRD RACE—Purse $1,300; claiming; three-year-olds; one mile and a sixteenth.

Just in Fun	108	John Johnson Jr.	111
Compromise	108	Lady Bountiful	100
*Zeod	103	*Powder	106
Blowhorn	105		

FOURTH RACE—Purse $1,300; claiming; three-year-olds and upward; one mile and a sixteenth.

Royal Flag	107	Two Feathers	115
*Trajanus	110	*Clean	110
*Atamin	107	Clay Pigeon	110
*Armorer	110	*Silvermire	105
*Polly Leighton	107		

FIFTH RACE—The Collington Handicap; purse $1,500; all ages; five and one-half furlongs.

Cinema	111	Easter Bells	109
Mr. Pepp	115	Candy Kid	120
Skipalong	115	Slieve Roi	100
Lieutenant II	114	Polly McWiggles	114
Adria	108		

SIXTH RACE—Purse $1,500; claiming; two-year-olds; one mile.

Medius	108	Saxatile	105
*Black and Yellow	105	*Ima Vamp	97
*Long View	103	War Grail	106

SEVENTH RACE—Purse $1,300; claiming; three-year-olds; one mile and a sixteenth.

*Ensile	106	Moses	108
*Grand Bey	106	Anchester	108
*Overlook	103	*Trapmint	103
*Teluride	103		

*Apprentice allowance claimed.
Weather clear; track slow.

Aurora Results.

By The Associated Press.

FIRST RACE—Purse $1,000; claiming; maiden two-year-olds; five and one-half furlongs.
Tippenir, 111.(A. Vuillemot) 32.20 8.20 Out
Betty Ball, 110.....(J. Judy) .... 3.60 Out
Centella, 117..(G. Williams) .... Out
Time—1:23. Nobody Home and Fleet Prince also ran.
SECOND RACE—Purse $1,000; claiming; three-year-olds and upward; five and one-half furlongs.
Despair, 116..(C. Mullaney) 9.80 6.20 4.20
Ninon, 111.......(F. Miller) 14.20 9.20
Radigny, 114..(W. Charles) 5.20
Time—1:22 1-5. Carrier, Marius, Quanah, Zucca and Miss Eugene also ran.
THIRD RACE—Purse $1,000; claiming; four-year-olds and upward; six furlongs.
Dust Brush, 109...(J. Morar) 20.80 8.20 3.80
Earl Pool, 117.(W. Charles) 4.40 2.40
C. T. Worthington, 112
(F. Miller) 2.40
Time—1:26 3-5. Lady Abbott, Settee and Midnight Stories also ran.
FOURTH RACE—Purse $1,000; claiming; four-year-olds and upward; six furlongs.
Castlereagh, 113 (F. Moore) 14.00 6.60 Out
Bad Luck, 113.......(J. Judy) .... 5.20 Out
Marie Maxim, 105(J. Morar) .... Out
Time—1:29. Red Set and Finis Gloriosus also ran.
FIFTH RACE—Purse $1,000; claiming; all ages; five furlongs.
Captain Guard, 114
(H. West) 11.20 4.00 2.60
Smoky Day, 106
(L. Whitacre) 8.00 2.40
The Wire, 100.(T. Pascuma) 3.00
Time—1:10. Monastery, Burke's Boy and Adele W. also ran.
SIXTH RACE—Purse $1,000; claiming; three-year-olds and upward; one mile and twenty yards.
Colonel Carr, 108.(J. Morar) 6.20 2.80 Out
Donna Santa, 110...(J. Judy) .... 3.00 Out
Irish Pat, 108.(C. Mullaney) .... Out
Time—2:05. Judge Lynch also ran.
SEVENTH RACE—Purse $1,000; claiming; three-year-olds and upward; one mile.
Lucent, 108.......(F. Kiniry) 5.60 2.80 Out
Shuffle, 103.....(C. Barnett) .... 8.80 Out
Dougheregan, 111
(J. Murphy) .... Out
Time—2:06 2-5. Air Castle and Rugby also ran.
Weather clear; track heavy.

Matsuyama Is Leading Hammer.

Kinrey Matsuyama took the lead, 600 to 305, in his handicap 18.2 balkline match with Herbert Hammer by winning last night's block at Dwyer's Broadway Academy, 305 to 103. He is playing for 900 points as against 600 for Hammer.

JOHN DAVID

The Smartest New York Fashions Of The Day And Night

STEIN-BLOCH SMART CLOTHES MEN'S FURNISHINGS AND HATS

"THE HOLLYWOOD"

A Daringly New And Ultra-Exclusive

"Fashionknit" Scarf

$3.50

Now The Reigning Vogue Among The Best-Turned-Out Motion Picture Stars At World-Famous Hollywood To Wear With Vividly Patterned Shirts. An Advanced-Idea Broad Crocheted Scarf. Presented In Rich Solid Colors Embellished With Self-Jacquard Figures, And Also In Stunning Self-Stripes With Figures.

12 Solid Colorings

12 New Designs

Exclusive, But Not Expensive

COMPARE!

Broadway at 32d Street, Facing Greeley Square — 1268 Broadway
338 Madison Avenue — 125-27 West 42d Street — Exchange Place at New
62 Broadway, Below Wall — Nassau at Maiden Lane — 25 Cortlandt Street
Two Shops In Brooklyn: Court Street at Remsen — Fulton Street at Smith

The New York Times

"All the News That's Fit to Print"

Published Every Day in the Year by THE NEW YORK TIMES COMPANY.
ADOLPH S. OCHS, Publisher and President.
B. C. FRANCK, Secretary.

FRIDAY, OCTOBER 8, 1926.

OFFICES OF THE NEW YORK TIMES
NEW YORK CITY

Telephone Lackawanna 1000.

TIMES BUILDING.....Times Square
TIMES BUILDING.....Subway Level
TIMES ANNEX.....229 West 43d St.
DOWNTOWN.....7 Beekman Street
WALL STREET.....163 Broadway
HARLEM.....137 West 125th Street
BROOKLYN.....500 Washington Street
BRONX.....2,559 Third Avenue (149th St.)
FORDHAM.....106 East Fordham Road

WASHINGTON.....717 Albee Building
Subscriptions and Advertising, 1,419 New York Av.
CHICAGO.....623 North Michigan Av. Subscriptions and Advertising, 360 North Michigan Av.
ST. LOUIS.....705 Globe-Democrat Building
DETROIT.....2-241 General Motors Building
BOSTON.....73 Tremont Street
SAN FRANCISCO.....742 Market Street
LOS ANGELES.....11 Times Building
SEATTLE.....2,223 White Henry Stuart Building
LONDON.....16A Queen Victoria Street E. C. 4
PARIS.....16, Rue de la Paix
ROME.....Via dell'Anima 55 Rome 19
BERLIN.....37 Potsdamerstrasse
VIENNA.....17 Hasslgasse
TOKIO.....13 Yamashita-cho, Kyobashi-ku
CAIRO.....Egyptian Gazette Building
BUENOS AIRES.....Avenida de Mayo 580
MEXICO CITY.....Avenue F. I. Madero 53

Price 3 cents in Greater New York; 5 cents within 300 miles; 10 cents elsewhere; Sunday 5 cents in Manhattan, Bronx, Brooklyn; 10 cents elsewhere.
[Entered as second-class mail matter.]

SUBSCRIPTION RATES
To the United States, Canada and Newfoundland

	1 Yr.	6 Mos.	3 Mos.	1 Mo.
Daily and Sunday	$15.00	$8.00	$4.00	$1.60
Weekday	10.00	5.00	2.50	.85
Sunday	4.00	2.25	1.25	.50
Sunday, Canada and Newfoundland	6.00	3.25	1.65	.60

†One week, 25c. ‡One week, 30c.
Binder, Picture Section, for 26 issues, $2.50.

Foreign Rates.

	1 Yr.	6 Mos.	3 Mos.	1 Mo.
Daily and Sunday	$28.00	$14.00	$7.00	$2.50
Weekday	18.00	9.00	4.50	1.75
Sunday	10.00	5.00	2.50	1.00

*Domestic rates to Alaska, Argentina, Bolivia, Brazil, Canada, Chile Colombia, Costa Rica, Cuba, Dominican Republic, Ecuador, Guam, Guatemala, Haiti, Hawaii, Honduras, Mexico, Newfoundland, Nicaragua, Panama, Paraguay, Peru, Philippines, Porto Rico, Salvador (El), Samoa Spain and its colonies, Uruguay and the Virgin Islands (U. S.).

ANNALIST (Fridays), a year, $3; Canada, $3.50; other countries, $4. Binder, 26 issues, $1.50.
THE NEW YORK TIMES BOOK REVIEW (weekly), a year, $3; Canada, $3.50; other countries, $4. Binder, 52 issues, $1.50.
MID-WEEK PICTORIAL (Thursdays), a year, $4; Canada, $5; other countries, $5.50. Binder 52 issues, ½ leather, $2.50; cloth, $1.50.
CURRENT HISTORY MAGAZINE, a year (monthly), $3; Canada, $3.50 (Foreign $4). A copy, 25c.
THE NEW YORK TIMES INDEX (quarterly), full cloth, a copy, $3; a year, $12.

The Associated Press is exclusively entitled to the use for republication of all news dispatches credited to it or not otherwise credited in this paper, and also the local news of spontaneous origin published herein. All rights of republication of all other matter herein are also reserved.

MR. MILLS ON STATE FINANCE.

Representative MILLS has a good head for figures. The question is whether his grasp of facts is as good. It is easy for him to show that the issue of $100,000,000 in bonds by the State will cost, in the end, when interest and amortization are reckoned in, $150,000,000. There is nothing unusual in that. It is the way of all public loans. But when Mr. MILLS implies that $50,000,000 could have been saved by the application of the principle of paying as you go, he ought to explain how it would have been possible to provide the $100,000,000 out of current revenues, without borrowing. Any Governor or Legislature undertaking to do that would speedily have had to "go," without being paid in anything except political curses.

Another point in the financial speeches of Representative MILLS is left obscure by him. He declared again yesterday: "A vote for SMITH is a vote" to continue borrowing. A vote for "me is a vote to pay as you go." But does he mean the people to understand that there is any way of recalling the bond issues already approved by the voters? In the matter of the liquor referendum, Mr. MILLS has pledged himself to be guided by the decision of the voters next November. Does not that hold also for the bond issues which the electors of New York have already approved? If Mr. MILLS knows of any way in which the popular will as thus expressed can be reversed, he ought to say so. If not, he should not hold out the hope that his Administration, if he should be elected Governor, would really be able to keep his promise of paying as it goes.

PRIMARY OR CONVENTION.

This year's scandals in party primaries have given fresh impetus to the discussion of their merits and demerits as compared with the convention system. Most disputants take strong ground on one side or the other. If they still believe in the direct primary, they paint the evils of the convention in the blackest colors. On the other hand, advocates of a return to the convention can see nothing whatever that is good in the direct primary. But something like a judicial attitude on the whole subject is maintained by Mr. MAYO FESSLER of the Citizens' League of Cleveland in his article in The National Municipal Review for September.

He admits that in theory both the convention and the primary, in their original conception, were sound and democratic. But he argues that in actual practice both have become subject to great abuses and turned out to be useful tools in the hands of unscrupulous party managers. Particularly severe is his arraignment of the actual working of the direct primary in the matter of expense, involving as this does a great advantage for candidates who are rich or who have rich friends, and particularly in the matter of breaking down party responsibility. The direct primary has, in fact, shown itself to be in practice the great dissolvent of party discipline. It stands today as the chief obstacle in the way of efficient government by party. The tale has been told so plainly in Congress during the past four years as to convey its moral to the humblest intelligence.

After fully and fairly stating the case, Mr. FESSLER's summing up is a little unexpected. In answer to the question which is to be preferred, the primary or the convention, his reply is, "Both." What he means is that he would like to combine the two, eliminating, so far as possible, the bad elements of either, and preserving, as the phrase is, the best features of both. He would have a party convention before the party primary. Then if the nominations made by the delegate convention were not satisfactory, an opposition ticket could be run in the primary. It may be said that this resembles in some respects the original plan for party primaries urged for New York by Mr. HUGHES when he was Governor. The present method in this State is not entirely unlike that proposed by Mr. FESSLER. But such a mixture has meant no great improvement, and does not seem to contain real promise for the future. Where bosses are really in control they can manipulate a primary as well as a convention, or a combination of the two.

The truth of experience is that no piece of mere political machinery will automatically work to bring about the reforms expected from it. The honest friends of the direct primary make no concealment of their disappointment and chagrin at the way in which it has worked more badly from year to year. The fact is that any device got up by the non-political class is certain to be skillfully availed of by the professional politicians. They are on the job year in and year out. Reformers are too apt to take long vacations. What the ordinary citizen, who does not make politics his trade, hopes for from the party managers is the selection of fit and respectable candidates. The system which will do this best is the best for him. And it would not be hard to extract from confessions of even the champions of the direct primary the fact that the convention system was, on the whole, superior in the quality of its nominations, and especially in its fixing of party responsibility and strengthening party discipline.

K. K. K. KAPUTT.

Imperial Wizard HIRAM EVANS trembles in his capital, Georgia, the seat and heart of his empire, has revolted. Every candidate for whom the white sheet was unfurled has been beaten—Commissioner of Agriculture, Judge of the Supreme Court, Senator and Governor. Where the holy fire burned brightest a few years ago are ashes and a lingering malodor. The capital will have to be removed to Alabama. There the Klan named or is said to have named the Democratic candidate for Senator and for Governor, though there was a division between the national and State order on the former, and imperial wizardry lost, as usual. One sees little but division and disaster. Texas, Arkansas and Louisiana kicked the Klan in the head.

The Democrats, dishonored by their complicity in some States with these bigots, are luckier than the Republicans. The former have largely repented. The latter are still in the bond of iniquity in a number of States. In Oklahoma Senator HARREL is hampered in his campaign for re-election by the support of the Klan. Mr. STEIWER, the regular Republican nominee for Senator from Oregon, is blessed with the friendship of the Klan. So is our velvet-voiced friend, Senator WILLIS of Ohio. But the national organization is in a state of disruption. State branches cry for autonomy. Naturally they want to keep the fees at home. A new variety of the old plant has appeared called the Minute Men. Senator MEANS of Colorado was beaten as a Ku Kluxer.

While one cannot know what is under the cards, and the summary processes of simplification are always doubtful, it is clear that just as the Ku Klux used to "claim everything," now, generally speaking, if you can "brand" your opponent with the three mystic letters, the chances are that he will "lose everything." This must be a comforting reflection for several Republican opportunists. In Indiana there has been the devil's own row in the Klan for some time; a wide rebellion against the Imperial Wizard; squabbles about Federal patronage, wrath against the Republican political partners in the good work. Grand Dragon STEPHENSON, once a sort of Republican overboss, is in jail. Certain Republican editors and members of the Legislature are trying to have the corruption which they believe existed under his rule investigated.

Their efforts may be burked, but what a pleasant situation for the Republicans! Senator ROBINSON is said to be a member of the Klan. Senator WATSON has at least complied with it. It will be remembered that he was the Klan's candidate for Vice President—or should we say, in the hieratic language, Imperial Klalliff? Governor "ED" JACKSON was "put over" by the Klan. The Indiana Democrats have the luck to be on the side of intelligence at present. Certain Republican politicians in Indiana and elsewhere may have to learn by experience the folly of yielding to a temporary "craze" for the sake of the votes in it. With the immediate political results we needn't be concerned. Both parties are tarred with the same stick. Nor should there be any jubilation over the apparent decay of the brotherhood. Probably the real cause of dissension is in the disposal of the receipts.

The K. K. K. will have, has already, successors. There will always be fanatics and fools, crooks to exploit them, politicians eager to use them; and when we see tolerance prevalent in the United States, we shall yank our ascension robe out of the closet. As true believers in "the Nordics"—if we could find out what "a Nordic" is—we are constantly pained by the knowledge that the latest consummate flower of bigotry blooms on "the old American stock." Where is the "Americanization" brigade?

"STABILIZING" BELGIAN CURRENCY.

That Belgium will lead the way in stabilizing, on a new gold parity, the European currencies still in a state of fluctuating value appears to be indicated by the announcements from Brussels. Belgium has, indeed, a particular motive for fixing an early date for this change, because her previous effort in that direction broke down disastrously. Between last October and the middle of March the Belgian franc was held with little variation at a price slightly above 4½ cents, as against the old gold parity of 19 1-3. In March it was announced that arrangements for legal stabilization had been completed; the only unsettled questions were then supposed to be the exact rate at which the currency would be made exchangeable for gold and the date at which the convertibility would begin.

But the Finance Ministry had neglected to complete the necessary arrangements for loans on foreign markets. It had depended on general assurances, and when the foreign bankers laid down stipulations of what they considered indispensable preliminaries the Ministry found that compliance was impossible. Support of the franc was abandoned almost overnight; its value fell from 4½ cents on March 13 to 3⅝ at the end of the month and nearly to 2 cents in the middle of July.

The drastic step was then taken of conferring on the King a virtual financial dictatorship. The requisite reforms of home finance were then speedily introduced. They included the unusual expedient of surrendering the Belgian State railways to private control and requesting holders of the Government's 6,000,000,000 francs of unfunded obligations to exchange them for preferred shares of the company formed to operate the lines. In August it was announced that this conversion plan had succeeded, only 750,000,000 francs of the floating debt having by that time failed to assent to it. Following these measures for strengthening the Treasury position, the Belgian franc has subsequently risen, though as yet only to 2¾ cents. Negotiations for a foreign credit in England and America have been renewed, and formal announcement of another and better-guarded plan of stabilization is an early probability.

The Belgian Government is said already to have "sounded" France whether Belgium's resumption of gold payments, before France was ready to try the experiment for herself, would be taken in good part. The French Government is believed to have responded amicably; indeed, there would be certain distinct advantages to France in awaiting the outcome of Belgian stabilization. If the Brussels program were to achieve complete success, the prospect for effective support of a French stabilization plan would be brighter. No one can be sure how far the French "currency crisis" of last July may not have been aggravated purely by the break-down of Belgium's abortive effort in the Spring. But perhaps the most interesting aspect of the existing situation is the now prevalent belief that the time is ripe for effective solution of their depreciated currency problem by both France and Belgium. Yet it is less than three months ago that even conservative Paris bankers were beginning to believe that stabilization was no longer possible and that the franc would actually have to "follow the German mark."

THE UNITED STATES OF EUROPE.

At the concluding session of the Pan-European Congress at Vienna its organizer and chief propagandist, Count KOUDENHOVE-KALERGI, coupled a hope with a warning. A united Europe is bound to come, he said, but a long road remains to be traveled. The question arises whether the road is not in danger of being made longer by over-advertising the hope. Openly to preach the federation of the peoples of Europe is to irritate nationalist susceptibilities. It is too late to stigmatize as "Balkanization" what was hailed ten years ago as "self-determination." In Central and Eastern Europe there are new nations or aggrandized nations with a population of 75,000,000. They will not rise with enthusiasm to the prospect of merging into a United States of Europe the separate identity they have scarcely begun to taste. To these should be added Italy, which preaches louder than ever the gospel of "sacred egoism." Soviet Russia offers the remarkable spectacle of a would-be Communist and anti-nationalist experiment evolving into a nationally conscious State.

The Pan-European idea at Vienna may be compared with the League idea at Geneva. It is likely that among the framers of the Covenant of the League there was not absent the hope of a United States of Europe to come some day. But it is the virtue of the League that it found the formula for reconciling the facts of today with the possibility of promoting a distant ideal. If a federated Europe shall ultimately come out of Geneva, it will come not as the result of preachment but as the result of practice. The League is a device for reconciling nationality with world peace. In the course of time the nations cooperating for the maintenance of peace may be educated to the value of cooperation all along the line. But it is a merit of the League system that Poland, Czechoslovakia, Rumania, Yugoslavia, Italy and the little fellows born out of the war are not thrown into a suspicious defensive by the fear that they are being enticed on the road toward national self-surrender.

Perhaps the best illustration of the difference between the Geneva idea and the Pan-Europe idea is found in the economic sphere. Excellent are the resolutions passed at the Vienna congress in favor of a European economic conference to deal with the present unhappy complex of tariff barriers and commercial rivalries. Yet at Geneva, too, the pressing need of supplementing political peace with economic peace has been recognized, and Geneva has debated the question of a European economic conference. But whereas Vienna emphasizes it as a step toward the realization of Pan-Europe, Geneva is content to stress the importance of economic peace for the interests of the nations as they are today. Poland or Czechoslovakia, invited to revise their tariffs for the sake of a future United States of Europe, will refuse. If it is pointed out to them that they are themselves the sufferers, they are likely to reply that they are willing to pay the price for their separate national existence. On the other hand, Poland or Czechoslovakia will listen more readily to the proposal of an economic conference that is only that. When in the course of years they find themselves enjoying the benefits of European economic unity they may be open to further suggestions.

STREETS AND PLAYGROUNDS.

A statement attributed to the Chairman of the Traffic Board, that about 700 special supervisors would have to be detailed by the Police Department if motor traffic is to be kept from passing through streets set aside for play, is not altogether conclusive. This might be the ideal method of enforcing the law. But there is no reason why removable barricades cannot be placed at each end of a play street. This, however, is but a detail in the much larger problem of providing playgrounds throughout the city. That the Board of Traffic, the Department of Parks, the Board of Education and other municipal bureaus, directly or indirectly concerned with the safety and welfare of the city's children, are fully aware of the needs there is no doubt. But they are handicapped by lack of funds. Even the various civic associations interested in playgrounds have not been able to command sufficient money to do all that they would like. Meanwhile, many streets have to be used as playgrounds, and it is necessary to see that the traffic regulations are enforced.

The playground question requires coordinating by some group such as the Regional Plan of New York, empowered to examine and make recommendations. A number of helpful plans have already been begun. Largely under private stimulus the use of back yards as block playgrounds has met with success in some of the more crowded districts. In a few cases roof playgrounds have also proved practicable. Last Summer through private funds many school playgrounds were made available. In Central Park the Heckscher playground has served many children. Recently Mayor WALKER expressed the hope that Welfare Island and the other islands in the East River might ultimately be used for recreation purposes. The Regional Plan has published a project for putting on Welfare Island alone twenty baseball diamonds, forty tennis courts, sixty handball courts, swimming pools, dance pavilions and other means of recreation.

That the city will ultimately have to resort to condemnation proceedings in order to obtain park space within Manhattan is the opinion of many students of the problem. The final solution will have to be designed on a broad scale to meet the needs of tomorrow as well as today. For the present, all available spaces for temporary playgrounds should be discovered and used. Most of them will probably have to be supported by private contributions. The sooner the city understands that these are but makeshifts, the sooner it will take the long view of the entire municipal recreation problem and lay out for New York's parks and playgrounds a program to be completed within a stated period of years.

TEACHING DEFECTIVE CHILDREN.

Typical of the desire for intimate understanding and close relationship between the various branches of education today is the Bulletin published monthly by the Training School at Vineland, N. J. Its purpose is to aid and encourage those whose minds have not developed normally. In its field, the publication brings together reports of work for defectives at this and other institutions, and provides a place for those who are interested to give their opinions, critical or laudatory.

The current number presents a variety of news and results indicative of the close cooperation between workers in this department of education. A study in the physiological maturity of feeble-minded girls is made by a scientific researcher. Changes in disciplinary methods in institutions for defectives are reported by the head of one of them. Instead of punishments for bad behavior, rewards for good behavior are held out. A pat on the back, above the waist, gets better results than several pats below.

Diplomatic methods rather than force are also recommended in a contributed article by an attendance officer of a Detroit public school. In that city there is a system of child accounting which sees that each child is in the proper school every day. Though there are but four recognized reasons for absence, the "hookey cop" finds as many situations to deal with as there are absent children. Of course, many of the cases are of boys and girls who belong in ungraded classes, in special groups for subnormal pupils, or in institutions. Where poverty has led parents to keep the child out of school to work, education must go behind the child into the home. Some parents have no idea of what a normal child should be able to do. They have no standards of comparison. One slow child was excluded from a special class as non-teachable. He was to be put into an institution. But his mother had thought he was getting along so well. JOHN was 10 years old, and "doing fine." He could almost write his name—all but the "J" and the "hn." For such children with such parents the truant officer is a blessing.

Even in comfortable or wealthy homes parents are sometimes ignorant or negligent. One father supplied his son with plenty of money and an automobile and departed with the mother for Bermuda. He said he was surprised to learn that his son had not been in school every day during their absence. The old methods of former days are useless in all such cases. "Hookey cops" these days must be masters of tact. They must be imaginative as well as accurate, adaptable as well as stable. And like all those whose work brings them into contact with the mentally defective, they must have an inexhaustible supply of sympathy and a genuine desire to help.

THE BASEBALL HERO.

When RUTH reported at the St. Petersburg training camp, an imaginative writer said that he had passed "the shadow line of his youth," was growing "old and fat," and that his best days were "behind him." Yet on Wednesday this Falstaffian ballplayer pounded out three home runs and personally conducted the Yankees to an overwhelming victory. RUTH was in a sentimental mood, and then he is always dangerous. On Tuesday by air mail he promised a desperately sick boy in New Jersey to "knock a homer for you." The child's hero made it three. That feat cheered the little fellow up.

The story helps to account for the popularity of RUTH among the boys of America. A champion prizefighter may capture the fancy of the grown-ups, but RUTH's subjects range from the articulate child in knickerbockers to his grandsire. Fill in with all ages, classes and conditions of males, add the ladies who need to have baseball explained to them, and one has an idea of the empire of human hearts swayed by this specialist in home runs. His great value to the baseball industry is the coordination of eye and muscles, enabling him to hit a ball so hard and far that thousands are attracted not so much to see the game won as to gaze upon RUTH in a supreme moment. But "walking" RUTH is the propensity, and even the custom, of pitchers. Such a handicap robs him of many hits, and the great man does more walking than any other player.

If there be any who protest the space given by the newspapers to RUTH's prowess, let them consider how wholesome is the admiration he kindles. Every Summer day baseball is played in back lots, sand lots, cow pastures, parks and stadiums. It is a clean and manly sport. The ambition of every player from a ragamuffin to a leaguer is to feel the thrill of hitting a home run. Grown men look back with regret to the blissful day when they smashed a ball clear over the fielders' heads with the bases full. If verse is immortal in the United States, the claim of "Casey at the Bat" must be given consideration. So when a man arises who can make three home runs in a world's series game, he wears the laurel amid the deafening plaudits of the American nation.

Your champion boxer has his train of followers, and he can draw crowds and heap dollars on dollars, but prizefighting is not the national game. No one is really proud of it. But baseball is universal. Its influence is beneficent. It makes sound and vigorous men. To make a hero out of a player like RUTH is well worth while.

TOPICS OF THE TIMES.

As Many Votes by Another Name.

No politician will ever sneeringly ask the question "What's in a name?" He knows that in politics names sometimes count for everything. This is doubtless the reason why Mr. MORRIS, Chairman of the State Republican Committee, has filed with the Secretary of State at Albany a strong protest against allowing the Republican opponent of Senator WADSWORTH to have his name placed on the ballot under the designation "Independent Republican."

Chairman MORRIS asserts that he has no desire to keep Mr. CHESTMAN's name off the ballot entirely. He merely insists that it must not be there under false colors. He complains that what is contemplated is a "wrongful use of the name of the Republican Party." Then, with an admission which might seem strange coming from the "party of intelligence," he points out that some innocent Republican voters might vote for Mr. CHESTMAN, if he was allowed to call himself an Independent Republican, thinking that he was in reality the regular party candidate.

What the legal merits of the case may be, it is not for a layman to say. But there is no denying the fact that Mr. CHESTMAN has long been a Republican and that he is now running independently for United States Senator. The proposed description of his candidacy fits the facts precisely. Nor is it probable that up-State Republicans will be deterred from voting for him no matter what designation may go with his name on the ballot. If Chairman MORRIS could have his way and compel Mr. CHESTMAN to be indicated as a "Fanatic Dry" or a "Kicker," they would vote for him just the same. They are not thinking about names so much as Chairman MORRIS appears to be, but rather more about things.

Much Older Than Nineveh and Tyre.

Magnificent work is being done by the spade-wielders in the Desert of Gobi, along the Nile, along the Euphrates, at Shechem, at Corinth, in Alaska and in Yucatan. But these specialists have still far to go in stripping off the buried strata of human history before they can even approach the record established in a cognate field. Striking achievements of research continue to be reported by excavators concentrating on the subject of the Young Generation and the Old.

In no other field is so much Old Stuff being brought to the surface, sorted, distributed and released for the Monday morning papers. The Young Generation is fast going to the devil by way of the gin bottle and the automobile. Per contra, the Young Generation is franker, manlier, more cleanly-minded than it ever has been. The Old Generation is undermining the future by abdicating its authority over the Young. Yet the Old Generation is building a solid future by learning to live in intelligent sympathy with the ideas of the Young.

These vital truths formed the substance of animated conversation in Neanderthal and Cro-Magnon circles 100,000 years ago, and will doubtless come up for further consideration 100,000 years hence. It is Old Stuff, but with lots of life still in it.

Why Not Help the Work of These Inspectors?

If the Merchants' Association succeeds in persuading the Controller General of the Treasury to restore the ticker service by which the customs inspectors were kept in touch with the movement up the harbor of incoming steamships, it will have performed a service for the Federal Government as well as for the shipping companies and passengers.

When the Controller General discovered, last Summer, that this service by a commercial company was not authorized by statute, he summarily cut it off by withholding money to pay for it. His action, although supported by sufficient technical reasons, was assailed at the time as an expensive form of economy, inasmuch as the service rendered by the agency in reporting the whereabouts of ships could be duplicated by the Customs Service only at a much greater cost. Furthermore, the inconvenience which resulted from cutting off this system of information imposed unnecessary hardships on the force of the Customs Service and added to the confusion attending the landing of passengers.

Owing to the uniform courtesy of the customs inspectors, and to the irregular hours which many of them are forced to keep, the public has long felt that they deserve such help as the Government can give. When, therefore, the "watchdog of the Treasury" deprived them of the ship news service, criticism was widespread. By the same token there will be general praise for all who contribute to rectify this act, which seems to have been prompted by an inadequate understanding of all the elements in the situation.

Bootlegging Lobsters Should Be Stopped.

Baby lobsters, undersized, are sufficiently tasty to delight even a jaded palate. But the law has wisely decreed that none less than four and a half inches in length—it used to be six inches "down East"—may be taken or sold, under penalty of a $20 fine each. Hence for bringing in twenty dozen undersized lobsters a gentleman from Jersey has just been fined $4,800.

The interesting point is that the fine was assessed against the man who was delivering them from the fishermen to a restaurant. By bringing out sharply to all who traffic in undersized lobsters the risk attendant on the mere possession of them, an effective check is placed on the activity of lobster bootlegging fishermen. When there is no demand for their catch, and when, moreover, it is clear that to take them is an expensive business, they will be more ready to throw them back when they find them in the traps.

The enormous demand for lobsters is largely responsible for their increasing scarcity along our coasts. For many years Federal and State agents have been fighting the taking of undersized lobsters. It is attacking the source of supply. It is not unlike stripping a peach tree of its blossoms and still expecting to have a large crop. Fortunately, in this Jersey incident the lobsters were returned to the water. Some of them may not survive the exposure to the air, but so hardy are they that the majority will live—at least until they fall into another trap.

A Question of Authority.

To the Editor of The New York Times:

Which would you consider the more reliable, Dr. Raymond Pearl of Johns Hopkins University, who says "Moderate drinkers outlast total abstainers," or the Metropolitan Life Insurance Company, which says "A total abstainer is by far a better risk than a moderate drinker"? H. P.

New Rochelle, N. Y., Oct. 5, 1926.

SENATORS AND THE DEBT.

It Is Suggested That Those Who Talk of Payment Study the Matter.

To the Editor of The New York Times:

If we eliminate from the recently published discussion of the debt question all that which has to do with the writer's or speaker's prejudices on the subject, we will be eliminating 90 per cent. of what has been spoken or written, and the remaining 10 per cent. might possibly be worth reading or listening to. When as keen and qualified an observer as Frank H. Simonds states that the debts cannot and will not be paid, it is not particularly important to hear that Senator X Y Z is "in favor" of their being paid—unless, of course, the Senator would like to be appointed a committee of one to go over and collect.

It is time that our Senators stopped airing their views on the moral and legal attitude of the debts and devoted some time to considering the obstacles which are encountered when international payments are attempted on such a vast scale. Certainly the allied debts to the United States rest on no more solid moral or legal foundation than the reparations which Germany owes to the Allies. Yet the Allies have found, through bitter experience on both sides, that it was the height of folly to demand sums which could never be paid. We, too, are going to have to learn the same lesson. It is rather remarkable that we contributed the sound economic reasoning of the Dawes plan to the reparations problem of the Allies, yet cannot apply the same common sense methods in considering the amounts and the ways and means by which our late Allies shall pay us. Probably it is the old story that it is a great deal easier to give advice than to take it.

It seems to me that there is one vital point in regard to our "loans" to the Allies that has so far escaped attention. This is the fact that the money was never actually loaned. The amounts advanced by this country were simply placed to the credit of the Allies for the purchase of supplies in this country. Why, then, should not these debts be liquidated in the same way they were contracted, by the establishment of credits in Britain, France and Italy for the purchase of British, French and Italian goods?

This is the same brand of sound reasoning that we recommended to the Allies; and according to The Literary Digest over half of the German payments, under the Dawes plan, last year were made in goods. This is, of course, the only sound method of transferring wealth as distinguished from money across national boundaries.

Our Senators have fallen into the commonest error of the layman in economics, confusing money with wealth. Once put the debts on the basis of whether we wish the Allies to send us a vast amount of concrete wealth in the tangible form of goods and services and we see how little we need or would profit by such payments. We must rid ourselves of the idea that it is somehow very profitable to this country to have vast sums owing to it in money which can never increase our real wealth.

As The Chicago Journal of Commerce puts it, the little boy who wanted to eat his cake and have it too was just as practical an economist as the people who expect this country in some miraculous way to increase its wealth by continually adding to its foreign credits in money, but never accepting foreign goods in payment.

JEFFERSON W. BAKER.

New York, Oct. 4, 1926.

An Armistice Day Observance.

To the Editor of The New York Times:

We put out our flags on Armistice Day and decorate the graves of those who made the supreme sacrifice. Would it not be most fitting if we all wore our stars on our coats one day in the year—Armistice Day?

F. E. COOK.

Brooklyn, Oct. 2, 1926.

KIN.

And now that you've traveled, my bonny, tall lad,
'Tis right you should tell what adventures you've had.

I followed a road that went uphill and down,
Past meadow and wildwood, through city and town.

The people who live in that faraway land,
Do they keep for the stranger a welcoming hand?

They're friendly, as travelers freely agree,
But rare was the greeting my kinsfolk gave me!

The cities you saw, were they spacious and high?
The streets, were they broad? Did their towers touch the sky?

Oh, yes, but the tower that seemed grandest to me
Was the soul of my kinsman, unsullied and free.

The orchards and vineyards, the grass and the flowers,
Were they greener and fresher and sweeter than ours?

The gardens and groves are the marvel of all,
But gay are my kinsman's dear children, and tall.

The blue lakes that lie between long hills, a-dream,
Were they what you loved, or the waterfall's gleam?

From lake and from glen I full lightly did part,
But not from youth in my kinswoman's heart!

You heard many tales of your forefathers brave,
The deeds that they did, and the lives that they gave?

I listened: but echoing still in my ear
My kinswoman's singing is all I can hear.

What gifts did they offer you? What do you bring
To make you remember your far journeying?

The prayers of my kinfolk, their laughter, their tears,
And the hope of a meeting to shine down the years!

ADELAIDE H. MEAD.

COSTIGAN ATTACKS FLEXIBLE TARIFF

Commissioner Says He Found It Costing Us Money and Prestige in Europe.

TAKES ISSUE WITH MARVIN

Chairman Reported Little Dissatisfaction—Foreigners Suspicious of Use of Trade Secrets.

Special to The New York Times.

WASHINGTON, Oct. 7.—The United States is losing both money and prestige in Europe by reason of the flexible tariff provisions of the Fordney-McCumber act, according to Edward P. Costigan, Democratic member of the Tariff Commission, who returned to Washington today from a tour of Europe, where he conferred with many officials and business leaders. Direct issue was taken by Mr. Costigan with Thomas O. Marvin, Chairman of the commission, who also visited Europe and declared on his return recently that there was little, if any, dissatisfaction abroad with the flexible tariff. Mr. Costigan visited France, Belgium, Switzerland, Italy, Germany, Holland and England.

"A rising tide of criticism of America and of deepening hostility toward us" was noted by him. He declared abandoning of the flexible tariff is morally required, or correction of its "defects."

Mr. Costigan asserted that "the good faith of the United States is being challenged by foreign peoples whose friendship we certainly wish to cultivate and promote." Many European competitors are greatly dissatisfied because of intimate trade secrets that are given up, he said, even though the commission undertook to explain that none of these would leak out to interested parties. The Commissioner believed the problem was one that all American business men should study seriously.

Coincidental with the return of Commissioner Costigan, announcement was authorized by Senator Robinson, Democratic floor leader, that his committee, which has been investigating the Tariff Commission, would sit again in November and report to the Senate at the coming session. He thinks that as a result of this investigation the tariff will again come prominently forward for consideration in Congress. He looks for efforts next Winter to revise the tariff, but believes there can be no action until there is a swing-over in the political complexion of Congress.

"On my return after a journey abroad slightly longer than Chairman Marvin's," said Mr. Costigan, "and covering practically the same countries as those he visited, I have been surprised to hear that Mr. Marvin has issued a statement implying that there is little or no dissatisfaction in Europe with the United States Tariff Commission's activities under the flexible tariff provisions. Evidently my investigation abroad in the main brought me into contact with foreign business and political leaders of ability who felt more at liberty than those conferred with by Mr. Marvin to discuss, with the admirable frankness Americans prefer, the real attitude of their respective countries."

TO STUDY THOIRY PLAN.

Stresemann Explains It in Detail to Reichstag Committee.

Copyright, 1926, by The New York Times Company.

By Wireless to THE NEW YORK TIMES.

BERLIN, Oct. 7.—The German Government purposes to create a special Parliamentary Commission for the study of the technical phases of the Thoiry agreement. So Foreign Minister Stresemann informed the Foreign Affairs Committee of the Reichstag this morning in the course of a detailed exposition of his compact with M. Briand.

The committee sat behind closed doors but it is understood that Dr. Stresemann pointed out the impossibility of reaching definitive conclusions on the financial features of the Franco-German rapprochement until the whole intricate problems had been thoroughly considered, not only by the French and German Government experts but by the Reparations authorities and the leading international, and particularly American, bankers.

The proposed Reichstag Commission, it was intimated, will be composed of Deputies specially qualified by reason of their technical knowledge to consult with and advise the Ministerial Committee already charged with carrying on the negotiations begun at Thoiry and consisting of the Ministers of Foreign Affairs, Finance and Commerce. The Foreign Affairs Committee will meet again toward the end of this month to receive a further report from the Government.

Dr. Stresemann also was interrogated about the killing of one German civilian and the wounding of two others by a French officer at Germersheim in the occupied Palatinate a fortnight ago. He indicated that the Reich would protest formally of the French Government as soon as the inquiry into the affair, now under way, was concluded.

The French proposal for coupling mobilization of the German Railway bonds contemplated at Thoiry with the question of allied debts to the United States and the laying of the whole problem before the League of Nations is coldly received here. The Berliner Tageblatt observes:

"Nothing could be worse than to convey the impression that Germany is helping to construct a Central European bloc for the purpose of bringing pressure to bear on America."

URGES VATICAN ACCORD.

Mussolini's Paper Declares Concordat Would Aid National Unity.

ROME, Oct. 7 (AP).—That a concordat should be concluded between Italy and the Vatican is the substance of an evidently inspired article published by Popolo d'Italia, organ of Premier Mussolini.

The newspaper says Italy has closed the cycle of her national wars, has completed her task of unification and is preparing for the second period of her power. The loss of the Vatican's temporal power in 1870 cannot again be discussed; at any rate it is irreparable, the paper adds. Daily necessities have produced a modus vivendi between the Church and State which is tolerable for both.

All countries having Catholicism as the base of their religion either have or have had a concordat with the Vatican. Instead, with Italy, there is not only in the national life but in her international relations a preconceived hostility by the Vatican to the unity of the country, the article continues. The attitude of the Vatican or the interested supporters of former Governments, it says, conceal, under the pretext of liberty for the Church, their jealousy for Italy's growth.

The Italian Fascisti feel the duty of respecting their Church and are proud that Rome will not be replaced as the seat of the Supreme Pontiff. For these reasons, with good-will on both sides, the paper says, it is possible to reach a concordat giving unreserved tranquillity to Italian Catholics, such a concordat as would heal the wounds caused by the loss of temporal power and render possible a union of all the national forces on a higher plane of civilization, progress and power.

BAN ON QUICK STRIKE URGED ON BALDWIN

Conservatives Call on Premier to Change Law So as to Make Secret Ballot Obligatory.

HIS REPLY DISAPPOINTING

Meanwhile British Miners Reject His Arbitration Proposal and Call Out Safety Men.

Copyright, 1926, by The New York Times Company. Special Cable to THE NEW YORK TIMES.

LONDON, Oct. 7.—After the Conservative Party conference at Scarborough today had denounced strikes, attacked trade unionism and urged the Prime Minister to "have just a little bit more of the lion and a wee bit less of the lamb" about him in dealing with such subjects, the delegates listened to a speech from Premier Baldwin which, so far as any announcement of Government policy went, was neither lion nor lamb; "neither fish nor flesh, nor good red herring."

The Prime Minister congratulated his Government on its handling of foreign affairs. He blamed the Opposition for its lack of statesmanship during the general strike. He said that the great economic conflict had pointed to the necessity for trade union law reform, but he gave no indication of what shape that reform, if any, would take.

The conference, during the afternoon, urged the Government to make illegal any strike held without a secret ballot. It heckled a former Conservative Minister when he sought to outline the difficulties of such a step and declared in favor of other limitations on the power of the unions, but Mr. Baldwin contented himself with declaring that society still needed the trade unions.

Consideration Is Promised.

"You cannot smash the system," he said, "and if you could it would be wrong."

He promised merely consideration for the resolutions passed by the conference which, besides urging the secret ballots, recommended that the Government make mass picketing and picketing of private residences illegal, to prevent victimization and intimidation, and require union finances to be audited by certified accountants.

He promised that as soon as the Cabinet had examined the subject a bill to regulate trade unions would be prepared, and, meanwhile, he noted it as a good sign that today there were trade union leaders studying labor problems in America instead of in Russia.

The Premier's speech was a disappointment to his hearers, who, during the afternoon, had heard veteran trade unionists of Conservative political convictions relate instances within their personal experiences of intimidation and coercion.

Pleased Over Foreign Affairs.

As regards foreign affairs, Premier Baldwin noted with gratification the entry of Germany into the League of Nations, which, together with the ratification of the Locarno treaties, he said, had set the seal upon a great work, the first stages of which were in progress when the Conservative Party met last year.

The Premier asserted that the British policy with Turkey had been completely successful and said that ratification of the Treaty of Angora would be registered soon with the League.

"Satisfactory arrangements have been made with France and Italy about their debts," he said.

"The only anxiety at the moment, perhaps," the Prime Minister continued, "lies in the Far East, namely, in China, but in consequence of the attitude of the British Government I trust that our difficulties are in a fair way to solution.

"Although we shall in no way depart from our policy of conciliation in China we shall not hesitate to take whatever steps may be necessary to protect the lives and property of our fellow countrymen."

Success of Move Deemed Unlikely.

SCARBOROUGH, England, Oct. 7 (AP).—Should the resolution adopted by the Conservative Party Conference here today ever be carried into legislative effect it would be difficult for workers to resort to the weapon of a strike and next to impossible to have a repetition of the recent general strike.

The resolution urges a change in the trade union law making illegal any strike without a previous secret ballot of the members of the union affected, and also making mass picketing and the picketing of private houses illegal.

Adoption of the resolution comes as a result of pressure from party members for some legal means of preventing such "lightning" labor movements as the recent general strike, in which the men were called out by their leaders without a strike poll first being taken.

Premier Baldwin has constantly parried attempts to force his Government into dealing drastically with trade union powers, which he regards as a thorny subject.

The action of the Conservative Party today is aimed at stirring the Government into broader activities and extending its field. But the movement is considered not likely to succeed, for the Government is aware of the extreme difficulty of making illegal a strike without a secret ballot.

Today's conference, however, will undoubtedly strengthen the Government's hand in introducing some sort of legislation for moderately curtailing the powers of trades unions.

Government Proposal Rejected.

LONDON, Oct. 7 (AP).—The delegates' conference of the Miners' Federation by an overwhelming majority today rejected the Government's offer to create a national arbitral tribunal for the settlement of the differences between the miners and mine owners, and by an equally large majority voted in favor of the withdrawal of the safety men from the mines.

Thus the Government passes out of the dispute, temporarily at least, and the owners and the men are left to fight out the struggle between themselves.

The delegates' conference rejected the Government's proposals for a settlement after the announcement of a district vote, which opposed the proposal, 737,000 to 42,000.

The Government had already made it plain that unless its offer was accepted by the miners it would be withdrawn immediately. The principal feature of the offer was governmental assurance that if the miners returned to work they would receive governmental assistance in obtaining a nation-wide agreement, which is one of the important demands of the miners.

The decision of the miners was taken in the face of practical exhaustion of their resources. In addition, their position is daily becoming weaker by a slow drift of the miners back to work.

Withdrawal of the safety men, if put into effect, is considered by many as likely to cause serious trouble, not only in the mines but between the strikers and those desiring to return to their labors.

THE SCREEN

By MORDAUNT HALL.

The Vitaphone and "The Better 'Ole."

VITAPHONE subjects, including Elsie Janis, Al Jolson, Reinald Werrenrath, Willie and Eugene Howard, George Jessel and an orchestral overture; THE BETTER 'OLE, with Sydney Chaplin, Doris Hill, Harold Goodwin, Theodore Lorch, Ed Kennedy, Charles Gerrard, Tom McGuire, Jack Ackroyd, Tom Kennedy and others, based on Captain Bruce Bairnsfather's drawings and play, directed by Charles F. Reisner, at the Colony.

Additional Vitaphone features and an uproariously funny but thoroughly farcical conception of "The Better 'Ole" were presented last night at the Colony Theatre by Warner Brothers before an enthusiastic audience that included many notable persons. One might mention that among those whose laughter was heard were Condé Nast, Will H. Hays and Jack Dempsey, the latter still bearing the marks of Gene Tunney's fists. It was a wonderfully successful evening, in which the Vitaphone provided stirring entertainment for the first half of the performance and Sydney Chaplin, as Captain Bruce Bairnsfather's Old Bill in a truly Hollywood notion of "The Better 'Ole" provoked many an outburst of hilarity after the intermission.

The Vitaphone program proved just as absorbing as that which was offered some time ago at Warners' Theatre, where, incidentally, it is still running. The series of "living sound" subjects are, in this present instance, in a far lighter vein, but none the less remarkable, even though there was occasionally the suggestion of a lisp and a noticeable scratching sound in one or two of the numbers. The overture, a Vitaphone orchestral number, was slightly marred by a whistling undertone.

In some of the singing numbers there was not a sign of a flaw and the performers were not only able to gain the full attention of the audience but, during the exhibition of most of these numbers, despite the lack of color, one was impressed by the personality of the singers, especially in the renditions of Al Jolson, Elsie Janis, Willie and Eugene Howard and George Jessel.

In a special setting Reinald Werrenrath is heard and seen singing "The Long, Long Trail" and other melodies. The program is ably balanced, for when Elsie Janis appeared on the screen the persons that packed the theatre to the doors were soon applauding as one individual. In fact, not since the initial offering of the wonderful Vitaphone has such spontaneous applause been heard in a cinema theatre. Miss Janis is brilliant in a song entitled "When Yankee Doodle Learned to Parlez Vous," and her dancing on a motor lorry adds to the effectiveness of the pictorial side of the number. She also sings "Madelon," "In the Army," "The Good Old War" and "Good Bye-ee."

Whatever slight defects there were, the audience did not consider them, and it was, in most instances, just as if Miss Janis were on the stage. One forgot all about the Vitaphone in listening to the distinct words of the songs, which to many must have brought back the days of the fighting in France.

In Willie and Eugene Howard's offerings, sounds like a starter's whistle and a taxicab horn were heard. This feature is called "Between the Acts at the Opera," and it is just as funny at the Colony as it is on any stage.

Al Jolson is seen, and of course heard, in three songs: "The Red, Red Robin," "April Showers" and "Rock-a-Bye Baby," with a Dixie melody. This Vitaphone assuredly destroys the old silent tradition of the screen. This time it was the audience that was silent, so keen was everybody to catch every word and note of the popular entertainer, and when each number was ended it was obvious that there was not a still pair of hands in the house.

After delivering a funny monologue that caused the audience to laugh longer than they were expected to, George Jessel's shadow is heard singing Irving Berlin's song, "At Peace with the World and You."

Immediately the word "Intermission" was flashed upon the screen many of the persons left their seats and the conversation in the lobby was wholly devoted to a eulogy of the Vitaphone.

Charlie Chaplin's brother, Sydney, then had his fling at fun. His comedy, "The Better 'Ole" relies only on the characters of Old Bill, Alf and Bert and that unforgettable drawing, "If yer knows a better 'ole, go to it." Aside from that, Old Bill goes through war experiences such as Captain Bairnsfather at least never put into the original stage version of this comedy or in his drawings. Mr. Chaplin is partial to the farmyard in this production, which has many side-splitting incidents. He does a great deal with an egg, after having milked a cow, and then discovers that the egg has hatched in his pocket.

The longest period of hefty comedy is delivered through a dummy horse, with the Vitaphone orchestral accompaniment rendering that popular song, "Horses, Horses, Horses." Sydney Chaplin and Alf are respectively the front and rear legs of the animal. It is seen, or these characters are, in many an awkward dilemma. The dummy horse even drinks from a trough with some German horses and the look in the real horse's eye as he gazes at the dummy is enough to make a cynic chuckle. This dummy horse has a charmed life, for he is shot at by drunken German soldiers, but eludes all the bullets.

There are moments when this comedy drags, but this failing will undoubtedly be remedied, for it merely means the curtailing of some of the scenes.

The performance did not finish until after midnight.

PROF. E. W. KEMMERER SAILS.

Goes to Peru and Bolivia to Aid Their Financial Reform.

Edwin W. Kemmerer, Professor of Economics at Princeton University and President of the American Economic Association, sailed yesterday on the Pacific Steam Navigation liner Ebro. He is on his way to Peru and Bolivia, which are the ninth and tenth nations respectively which have invited him to reform their finances.

With him went a large party of economic and financial experts who will assist him. Among them are Professor Joseph T. Byrne, F. W. Fetter, E. F. Feely, O. C. Lockhart, B. B. Milner and R. F. Vorfeld.

Miss Rosiers Sings Marguerite.

"Faust" was sung at the Century last evening, with the San Carlo company's last newcomer, Rose des Rosiers, appearing as Marguerite, to a welcoming round of applause. Messrs. Onofrei and Mongelli, with the Misses Shalker and Falco and Mr. Interrante, were others in the cast, and Mr. Peroni conducted. All the principals save the young Italian Mephisto sang this repetition in French. Miss Rosiers had appeared as Gounod's heroine once in Montreal. Her voice, while modest, was under control, and her acting likewise in the picturesque episodes of Goethe's romance.

Frank Tinney Passes Crisis.

DETROIT, Oct. 7 (AP).—Frank Tinney, comedian, seriously ill here, has successfully passed the crisis and indications are he will recover, Dr. Leo Dretzka, his physician, said tonight.

Tinney showed marked improvement today and was conscious for the first time in four days. Joseph Tinney of Philadelphia, a brother, arrived last night and talked with the comedian during the day.

H. P. STORY DEAD; AIDED WAR LOANS

Had Taken Part in Charity, Patriotic and Political Fund Drives Recently.

OVERSEAS WITH AVIATORS

Returned in Time to Participate in the Last Two Liberty Loan Campaigns.

Harry Powers Story, writer and counsel on public relations, died on Wednesday in the Jamaica Hospital at Jamaica, Queens, after a short illness. Just before his death Mr. Story had been engaged in a campaign to raise funds for a clubhouse for the American Woman's Association, in which Miss Anne Morgan and other prominent women are interested.

Mr. Story had been connected with charity, patriotic and political campaigns in New York since the war. In the Presidential campaign of 1924 he had charge of the solicitation of funds by mail for the Republican National Committee at New York headquarters. In the Fourth and Fifth Liberty Loan drives he wrote several pamphlets and most of the advertising copy used in the New York newspapers. He also had part in the Harvard Endowment Fund Drive and the Visiting Nurse campaign.

Mr. Story was born in Cincinnati in 1881. He went overseas in December, 1917, with the aviation section and returned here in time to take an active part in the last two Liberty Loans. Before the war he was associated with the H. K. McCann Company, advertising agents, and later with the John Price Jones Corporation as Vice President. He resigned about five years ago to open his own office as a public relations counsel.

He married in 1917 Miss Frances Wood of Boston, who survives him, as do two daughters, Charlotte Fairbanks and Abigail Wingate Story. His home was at 38 Pearsall Avenue, Freeport, L. I.

The funeral services will be held at the Fairchild Funeral Parlors, Jamaica, this morning.

JOURNALIST IS INDICTED.

Dwyer Faces First Degree Murder Charge for Shooting Ruffner.

Gerald Dwyer, 30 years old, a former copy reader on The Brooklyn Daily Eagle, who lived at 254 Hancock Street, Brooklyn, was indicted yesterday for first-degree murder in the shooting and killing of Joseph Ruffner, another copy reader, in front of Ruffner's home at 208 West Ninety-seventh Street last Sunday night. Dwyer, who is in the Tombs, is expected to plead this morning in General Sessions.

Dwyer is accused of firing five shots at Ruffner, who was 35 years old, and an employe of The Bronx Home News, when Ruffner started to eject him from the lobby of the apartment house, as Dwyer attempted to call on the wife of the slain man. Three bullets struck Ruffner. The accused man first said he was drunk. He later admitted the killing and attributed the trouble to a practical joke Ruffner and his wife had played on him in the early part of the Summer.

BRINGS BEARS FOR MUSEUM.

J. M. Holzworth Back With 19 Animal Specimens From Northwest.

Special to The New York Times.

WHITE PLAINS, N. Y., Oct. 7.—John M. Holzworth of Port Chester, formerly Assistant District Attorney of Westchester County, returned to his home today after a two months' hunting and exploring trip in British Columbia and Southwestern Alaska. Two giant Kardiac bears were among the nineteen specimens of wild animal life he brought back for the National Museum at Washington and the United States Biological Survey, for whom the trip was made.

A large section of British Columbia was explored and maps prepared for the British Geographical Board by Mr. Holzworth, who also took motion pictures of animal life there.

Lee Parsons Davis of New Rochelle, former District Attorney of Westchester County, who accompanied Mr. Holzworth on the early part of the trip, was forced to return to his home because of an injured knee.

SAYS JOLSON FILMED WELL.

D. W. Griffith, at Damage Suit Trial, Also Backs Writer's Claim.

David Wark Griffith, moving picture producer, testified yesterday at the trial of the suit for damages against Al Jolson, the comedian, that he had thought Jolson filmed well and would have been a success on the screen if he had not deserted it for a trip to Europe. He also substantiated the claim of Anthony Paul Kelly, scenario writer, who is suing Jolson for $250,000 for services in getting him a moving picture contract, by saying that Jolson had received an opportunity on the screen through his instrumentality.

The inspection of the first screen test of Jolson in costume did not seem to depress the actor, so far as he could remember, the producer said. In fact, "the boy," as he called Jolson, did not appear unhappy over it at all, Griffith testified. When Jolson "walked out" and left for Europe, however, it finally dawned "even through my thick head" that the comedian might have been discouraged, he admitted.

Obituary Notes.

DAVID GLICKMAN, a real estate operator in Brooklyn and interested in philanthropic work in that borough, died yesterday in the Jewish Hospital after an operation. He was a member of Brooklyn Lodge, B'nai Brith and Universal Lodge, F. and A. M., of Chicago. He left a widow, a son and a daughter.

JOHN T. FEARN, a member of Engine Co. 227, died on Tuesday at his home in Woodhaven, L. I.

Mrs. ANNIE L. STANLEY, wife of William C. Stanley and mother of William F. Stanley, personal secretary to the late Borough President Joseph A. Guider, died on Wednesday at her home, 646 Leonard Street, Brooklyn, aged 60 years.

CLINTON M. FREEMAN of Great Neck died on Sunday night in St. Luke's Hospital. He was 41 years old and treasurer of the Rubberset Company. He was born in New Jersey.

Mrs. MARY ELIZA LUCE died yesterday at her home, 25A East Thirty-seventh Street, Bayonne, N. J. She was 92 years old and a native of Enfield, Tompkins County, N. Y.

John H. Walton, 63, President of the Palmyra Union Agricultural Society, died in Palmyra, N. Y., yesterday. He was one of the organizers and first President of the State Bank of Palmyra and was active in fraternal circles.

WILLIAM S. RIDGELY, linotype operator on The Sun, died on Wednesday at his home, 9,418 Ninety-fifth Street, Ozone Park, Queens. Mr. Ridgely worked on the old New York Star and The Press. He went to the Sun when Mr. Munsey bought it. He was an old member of St. Cecile Lodge, No. 568, F. and A. M.

MRS. WILMERDING BURIED.

Members of Many Old New York Families at the Funeral.

Funeral services for Mrs. Georgiana Heckscher Wilmerding, widow of John Christopher Wilmerding, who died on Monday, were held yesterday morning in the Church of the Holy Communion by the rector, the Rev. Dr. Henry Mottet. The vested choir of the church sang. The gathering in the church was representative of old New York.

Relatives present included H. Coster Wilmerding, Mr. and Mrs. Ansel Phelps, Mrs. Arthur de Saulles of Bethlehem, Pa., only surviving sister of Mrs. Wilmerding; Mr. and Mrs. Charles A. Heckscher, Mrs. John Magee Ellsworth, the Misses Ellsworth, Mr. and Mrs. George B. McClellan, Mrs. Egerton L. Winthrop, Mrs. Harold A. Sands, Mr. and Mrs. Charles A. Van Rensselaer, Mr. and Mrs. George C. White, Mrs. Edward M. Padelford, Mrs. Lucius K. Wilmerding, Mrs. Henry Wilmerding Payne, Mr. and Mrs. Anson A. Bigelow, Mrs. Lucius Wilmerding, Mrs. Charles Henry Coster, Mr. and Mrs. O. De Lancey Coster and Mr. and Mrs. Frederick S. Wombwell.

Others were Mr. and Mrs. Nelson B. Burr, Mr. and Mrs. Harris Fahnestock, Andrew A. Bibby, Charles E. Pettinos, Mrs. Paul Gibert Thebaud, Miss Mathilde Pillot, Mrs. Alonzo W. Paige, Mr. and Mrs. W. Warner Hoppin, Percy R. Pyne 2d, George Ledlie, Mrs. Eliphalet Nott Potter, Mrs. F. McNeil Bacon, Mrs. J. Russell Soley, Mrs. Charles M. Connfelt, John A. Hadden and Gordon Knox Bell.

Burial was in the Heckscher vault in Greenwood Cemetery.

CLARENCE G. FAY.

Controller of the Standard Oil of New Jersey Dies in Newark.

Clarence G. Fay, controller of the Standard Oil Company of New Jersey, died on Wednesday at his home, 847 Lake Street, Newark. The funeral services will be held tonight at the Colonial Home on Harrison Street, East Orange, N. J. Burial will be in Middletown, N. Y.

Mr. Fay was born in Middletown in 1869. After attending a business college he joined the Standard Oil Company in 1889 in his home town and later was transferred to New York. In 1907 he was made assistant controller and six years later controller. His wife, a son, Richard F., his mother and three brothers survive.

Anson Tyler Hemingway.

Special to The New York Times.

CHICAGO, Oct. 7.—Anson Tyler Hemingway, for many years in the real estate and insurance business, died today after a long illness, at the age of 82. When he was 18, in 1862, he volunteered as a private in the Seventy-second Illinois. President Lincoln commissioned him a first lieutenant in the Seventieth United States Colored Infantry in 1864.

Louis Sommers Buried.

Funeral services for former United States Marshal Louis Sommers were held yesterday morning at the West End Funeral Chapel of Samuel Rothschild & Son, 200 West Ninety-first Street. Mr. Sommers was a former teacher in the Henry Street School and for forty-five years a member of the Mendelssohn Benevolent Society, both of which organizations were represented at the services. Mr. Sommers died in Los Angeles on Oct. 1. He was buried in Cypress Hills Cemetery.

Waller, Ex-Football Star, Dies.

SYRACUSE, Oct. 7 (AP).—Percy Earll Waller, who with his brother, the late John C. Waller, became nationally known in 1909 and 1910 as a tackle on Walter Camp's all-American football team while both were playing on the Princeton eleven, died suddenly today of heart disease at his home in Skaneateles, near here, at the age of forty.

Brother Baldwin.

CHICAGO, Oct. 7, (AP).—Brother Baldwin, born Leopold von Witzleben, in Hoboken, N. J., former President of De la Salle Institute of Chicago and of the Christian Brothers' Colleges at Memphis and St. Louis, died here today of heart disease at the age of 68.

Filippo Detitta, Author.

LANCIANO, Italy, Oct. 7 (AP).—Filippo Detitta, childhood friend of Gabriele d'Annunzio, the poet, is dead. He was a teacher for forty-seven years and a brilliant writer. His best book, "Mater Purissima," describes his youth spent with d'Annunzio.

Washington Monument Guide Dies.

WASHINGTON, Oct. 7 (AP).—James B. Evans, 71 years old, first elevator operator and guide at the Washington Monument, where he was employed for almost forty years, died here today.

McKEE FOR MODERN WOMAN

She Is Factor in World's Progress, He Tells New York League.

Joseph V. McKee, President of the Board of Aldermen, championed the modern woman in an address before guests of the New York League of Business and Professional Women last night at the Hotel McAlpin. The occasion was a dinner in honor of Lena M. Phillips, President of the National Federation.

"Despite the ridicule that has been heaped upon the woman of today by both pulpit and press," President McKee said, "I have a firm belief in her as a definite factor in the progress of the world. The old prejudice against women in business is fast disappearing and today there are few organizations of importance in the commercial world that do not list among their most valued executives a member of her sex."

Miss Phillips, in her address, traced the course of women from the days of slavery to her present independence. She asserted that industry had liberated women and that their presence was no longer required in the home.

Other speakers included Jessie L. Hall, President of the New York State Federation of Business and Professional Women; Olive S. Gabriel, Vice President of the National Women Lawyers Association, and Judge Leone D. Howell, Surrogate, Nassau County.

Born.

STERLING—Mr. and Mrs. Julius S., 1,308 East 21st St., Brooklyn, announce the birth of twin boys on Oct. 1 at Jewish Hospital, Brooklyn.

Confirmation.

ISAACS—Mr. and Mrs. Irving H. Isaacs announce the bar mitzvah of their son, Alvin, at Temple Israel, West 91st St., Oct. 9, at 10 A. M. At home, 270 West End Av., Sunday, Oct. 10, 3 to 6. No cards.

REGISTER TODAY!

Registration is necessary for a vote in the general election on Nov. 2. Registration in New York City will be held all this week. The registration places will be open from 5 to 10:30 P. M. the first five days and from 7 A. M. to 10 P. M. on Saturday.

Died.

Ach, Louis W.	Koen, Mary N.
Anthony, Mabel H.	Leddy, Thomas.
Bergman, Rose.	Levy, Mamie.
Bigelow, William S.	Mayer, Harry.
Bonacum, C. (Daisy)	Murtagh, Edward J.
Bottstein, Evelyn L.	Page, Marie Victorine
Brigham, Dana B.	Pascal, Margaret P.
Brown, Ida G.	Peavy, Nathaniel.
Campbell, James.	Phillips, Solomon.
Celano, Nicola.	Plaut, William H.
Connolly, James A.	Prouty, Phinehas.
Craco, Louis A.	Ramage, Elizabeth A.
Cunningham, F. W.	Reis, Minna L.
Dreher, Clara.	Rosenhain, William.
Edwards, Eliza A.	Schaefer, Sophie.
Fay, Clarence Gile.	Shearman, George.
Fitzmaurice, Mary E.	Simpson, Thomas N.
Flegenheimer, S. W.	Stark, Sophia.
Fortier, Louis R. W.	Story, Harry Powers.
Genet, Callie T.	Taus, Gustav.
Glickman, David.	Van Dien, John.
Granbery, Mary W.	Wagner, Elizabeth.
Iglo, Ernestine.	Watterson, Elizabeth.
Ingram, Edward W.	Zendman, Sarah.
Jarvis, Walter E.	

ACH—On Oct. 7, Louis W., beloved husband of Amelia (nee Kahn) and devoted father of Mitchell, dear son of Simon and Carolin May Ach, brother of Adele Kahn, Raynor, David and Isidor Ach. Funeral services at the West End Funeral Chapel, 200 West 91st St., Sunday, Oct. 10, at 1 P. M. Metropolitan Controllers' Association; Levy Lodge, No. 5, I. O. F. S. of I.; Parents' Association of Temple Israel of the City of New York; Eagle Lodge, No. 53, F. and A. M.; Triune Chapter, No. 23, R. A. M., Scottish Rite Consistory of Jersey City; Salaam Temple, A. A. O. N. M. S. of Newark, N. J., are respectfully invited to attend.

ANTHONY—In New York, Mabel H. Anthony, Oct. 7. Funeral private. Providence (R. I.) papers please copy.

BERGMAN—Rose, beloved mother of Mrs. J. Berglas and Mrs. M. A. Litwin. Funeral services at the Universal Chapel, Lexington Av. and 52d St., on Friday, at 1 P. M.

BIGELOW—William Sturgis Bigelow, M. D., at 56 Beacon St., Boston, Wednesday, Oct. 6, in his seventy-seventh year.

BONACUM—Catherine (Daisy), on Oct. 7, at St. Vincent's Hospital. Lying in state at Lanning's Funeral Parlors, 294 Vanderbilt Av., Brooklyn. Notice of funeral hereafter.

BOTTSTEIN—Evelyn L., on Oct. 5, at 726 Avenue S. Services Friday at 1 P. M. Interment to follow at Oakland Cemetery, Yonkers, N. Y.

BRIGHAM—Suddenly on Oct. 7, at Sheffield, Mass., Dana Bullard, husband of the late Frances Slade of Flushing, N. Y., in his eighty-second year. Funeral and interment at Forest Hills, Mass.

BROWN—On Wednesday, Oct. 6, at Rutland, Vt., Ida G., wife of Alfred Lockwood Brown. Funeral from her late residence, 189 East 66th St., New York City, at 2:30 o'clock, Saturday afternoon, Oct. 9.

CAMPBELL—James, beloved husband of Kate and father of John B. and Addie E. Bathgate. Funeral services at his late residence, 508 West 157th St., on Friday at 8 P. M. Relatives and friends are invited to attend. Members of Noah L. Farnham Post, No. 458, G. A. R., Memorial Committee and allied organizations are invited.

CAMPBELL—James. With profound sorrow and the deepest regret the Memorial Committee of the Grand Army of the Republic of the County of New York announces the death of Past Junior Vice Department Commander James Campbell, a devoted comrade of the Grand Army of the Republic and for many years prominent in the affairs of this committee. Grand Army services will be held at his late residence, 508 West 157th St., on Friday evening, Oct. 8, at 8 o'clock.
J. B. TRAINER, Chairman.
HENRY J. KEARNEY, Secretary.

CELANO—On Friday, Oct. 1, 1926, Nicola Celano, beloved husband of Lucia Celano and brother of the late Dr. Luigi Celano, while on hunting trip with his brother-in-law, Anthony Ruggiero, in Arizona, was accidentally shot and killed. Funeral from his late residence, 225 East 115th St., Friday morning, Oct. 8, 9:30 o'clock.

CONNOLLY—James Aloysius, on Thursday, Oct. 7, 1926, at St. Mary's Hospital, Brooklyn, beloved husband of Susie Scofields Connolly. Funeral services at the Fairchild Chapel, 86 Lefferts Place, near Grand Av., Brooklyn, on Friday, Oct. 8, at 2:30 P. M.

CRACO—Louis A., at his residence, 1,962 University Av., beloved husband of Catherine Craco and beloved father of Louis A. Jr., Madeline, Antoinette and Edna. Requiem mass at Church of Holy Spirit, on Saturday, Oct. 9, at 10:30 A. M. Interment Gate of Heaven.

CUNNINGHAM—On Oct. 6, at her residence, 163 Midwood St., Brooklyn, Florence Woods, youngest daughter of the late Bernard and Mary McCormack Cunningham and beloved sister of Elizabeth F. and Anna M. Cunningham. Funeral Saturday, 9:30 A. M. Requiem mass at the Church of St. Francis of Assisi. Interment Holy Cross. Auto cortege.

DREHER—In New York City, Oct. 7, 1926, Clara, beloved wife of Carl E. Dreher, age 59 years. Funeral services at her late residence, 66 Clinton Place, Hackensack, N. J., Saturday afternoon, Oct. 9, at 2 o'clock. Interment Hackensack Cemetery.

EDWARDS—In Brooklyn, N. Y., Oct. 7, 1926, Eliza Adams, beloved wife of Eugene Phelps Edwards of Stonington, Conn., and daughter of the late James Adams and Emma Kendall Adams of Brookline, Mass. Funeral at Stonington, Conn., at 2:30 P. M., Oct. 9, 1926.

FAY—At his home, 847 Lake St., Newark, N. J., Clarence Gile, husband of Mary Edna Still Fay. Funeral services at the Colonial Home, 132 Harrison St., East Orange, N. J., on Friday evening, Oct. 8, at 7:30. Train leaves Hoboken (D., L. & W. R. R.) 6:45 P. M. for Brick Church station. Interment Middletown, N. Y. Kindly omit flowers.

FITZMAURICE—Sept. 15, Mary E., at Montreux, Switzerland. Funeral Saturday, 9:30 A. M., from Edward J. Cuddihy's Sons' Funeral Home, 40 West 58th St. Solemn requiem mass 10 A. M. at the Church of St. Ignatius Loyola, 84th St. and Park Av. Interment Calvary Cemetery. Motor cortege.

FLEGENHEIMER—Suddenly on Oct. 6, 1926, Samuel W., in his forty-fourth year, son of the late David and Sophie Flegenheimer and devoted brother of Millie Hammerslag, Herman, Adolphe and Edwin. Funeral from Marks Lebinger's Chapel, 1,202 Broadway, Brooklyn, Friday, 3 P. M.

FORTIER—On Oct. 6, Louis R. W., beloved husband of Emilie (nee Weippert) and loving father of Anna Marie Fortier. Funeral from his residence, 136 West 16th St., on Saturday, Oct. 9, to St. Francis Xavier's Church, where a requiem mass will be celebrated at 10 o'clock. Interment Calvary Cemetery. Automobile cortege. Canadian papers please copy.

GENET—Callie Thacher, widow of Louis Franklin Genet, Oct. 6. Services at 300 Elm Place, Leonia, N. J., Friday, Oct. 8, at 12 o'clock.

GLICKMAN—David. Brooklyn Lodge B'nai Brith announces with sadness the death of our dearly beloved brother, David Glickman. Members will attend the funeral services at 1,080 52d St., Brooklyn, Friday, 1 P. M.

GLICKMAN—David. To the friends and relatives of David Glickman: You are requested to attend the funeral services of our brother, David Glickman, who passed away Wednesday, Oct. 6, 1926. Funeral service Friday, Oct. 8, 1926, at 1 P. M., at 1,080 52d St., corner 11th Av., Brooklyn. Burial at Washington Cemetery, Section 2.
CONGREGATION KRESES ISRAEL OF SEA GATE.
J. LOUIS BUCHMAN, President.

GRANBERY—Mary Weld, in her eighth year, beloved daughter of Carleton and Julia Barr Granbery, at Lugano, Switzerland, Sept. 20. Private funeral services were held Oct. 6, at the residence of her grandmother, Mrs. W. H. Granbery, Bronxville, N. Y. Interment at Sleepy Hollow.

IGLO—Ernestine, on Oct. 6, 1926, widow of Herman, devoted mother of Gertrude I. Greenfield, Max and the late Herman. Funeral services at the West End Funeral Chapel, 200 West 91st St., Friday, Oct. 8, at 2 P. M. Kindly omit flowers.

INGRAM—Suddenly, Oct. 6, Edward W., beloved husband of Mary T. Ingram (nee Stocker) and father of Helen Fitzpatrick and May Anderson. Funeral from his late residence, 147 West 16th St., Saturday, at 11 A. M.; thence to St. Francis Xavier's Church, where a requiem mass will be offered. Interment Gate of Heaven Cemetery. Formerly member of American Legion, Knickerbocker Post 240; Manhattan Camp, Spanish War Veterans, No. 1; veterans of Ninth Regiment and ex-member First Battalion Headquarters Detachment and Contact Train 244, Coast Artillery, N. Y. N. G.

JARVIS—On Tuesday, Oct. 5, after a brief illness of pneumonia, at the Hotel Iroquois, Walter Edward Jarvis, beloved husband of Mildred Hawkins. Funeral services at his brother's home, 317 West 80th St., Friday evening, Oct. 8, at 8:30 o'clock.

KOEN—Mary N., daughter of the late Terence A. and Elizabeth Koen, after a short illness. Funeral from her late residence, 254 Atlantic Av., Lynbrook, L. I. Notice of funeral later.

LEDDY—On Oct. 6, 1926, Thomas Leddy, beloved husband of Mary J. Leddy (nee Coakley), retired fireman New York Fire Department. Funeral from his late residence, 641 East 226th St., on Saturday, Oct. 9, 1926, at 9:30 A. M.; thence to St. Mary's Roman Catholic Church. Interment Calvary. Auto cortege. Kindly omit flowers.

LEVY—Mamie, beloved wife of Melville M. Levy, on Wednesday, Oct. 6. Funeral services at Levinger's Chapel, 1,202 Broadway, Brooklyn, on Sunday, Oct. 10, at 10:30 A. M. Interment at Mount Carmel Cemetery.

Died.

MAYER—Harry, beloved son of the late David and Mary Mayer. Services Friday, 2 P. M., at his residence, the Oaks, Davenport Neck, New Rochelle. Funeral private.

MURTAGH—On Oct. 7, 1926, Edward J., beloved husband of Catharine E. Murtagh and father of Edward J., William T., Julia A., Mrs. Edmund C. Dempsey and Mrs. Frank McElvoy. Funeral from his late residence, 328 Beach 122d Street, Rockaway Park, L. I., on Monday, Oct. 11, at 9:30. Solemn requiem mass at St. Francis de Sales Church, Belle Harbor, L. I., at 10 A. M. Interment Calvary.

PAGE—On Oct. 6, at her residence, 194 Clinton St., Brooklyn, Marie Victorine, eldest daughter of the late Marie Victorine Vallette and Francis Mann Page. Funeral from Church of St. Charles Borromeo, Sidney Place, Brooklyn, Saturday morning at 9 o'clock. Interment in Baltimore. Kindly omit flowers. Baltimore and Richmond papers please copy.

PASCAL—At Mount Vernon, N. Y., on Oct. 7, 1926, Margaret Pickering Pascal. Funeral services at the Burr-Davis Mortuary, 15 South 4th Av., Friday evening, 8 o'clock. Interment Portland, Conn.

PEAVY—Nathaniel, in his sixty-third year, beloved husband of Lulu Stewart Peavy and loving father of Viola, Lillian, Mina and Nathaniel. Funeral from Boyertown Chapel, 126 St. and 8th Av., New York, on Sunday, at 10:30 A. M. Interment Bay View Cemetery, Jersey City.

PHILLIPS—Solomon, aged 44, Oct. 7, 1926, beloved husband of Dorothy Phillips and devoted father of Raymond and Gordon Phillips and beloved brother of Bessie Laitin and beloved son of Samuel Phillips. Funeral services will be held at 528 Westfield Av., Elizabeth, N. J., Friday, Oct. 8, 1926, at 2 P. M. Kindly omit flowers.

PLAUT—On Thursday, Oct. 7, 1926, William H., beloved son of Sarah Plaut, at Saranac Lake, N. Y. Funeral at Hartford, Conn.

PROUTY—Phinehas, aged 50, Oct. 6, at his late residence, 234 North Ridgewood Place, Los Angeles, Cal., son of the late Mr. and Mrs. Phinehas Prouty of Geneva, N. Y. Services held at Trinity Church, Geneva, N. Y., Tuesday, Oct. 12, at 2 P. M. Interment Glenwood Cemetery.

RAMAGE—Elizabeth A., widow of the late John T. Ramage of Tucson, Ariz., on Oct. 6, 1926, at Capreol, Ontario, Canada. Ossining (N. Y.) papers please copy.

REIS—Minna L., beloved wife of Fred L., devoted mother of Marjory and Catherine, daughter of Simeon Lederer and sister of Helen Lurie of Chicago. Funeral services at Jewish Community Centre, White Plains, 11 A. M. Friday. Chicago papers please copy.

ROSENHAIN—William, Oct. 6, at the Masonic Home, Utica, N. Y.

ROSENHAIN—Mount Neboh Lodge, No. 257, F. and A. M.: We regret to inform our members of the death of Brother William Rosenhain at the home in Utica.
EDGAR J. FALK, Master.
LOUIS JEROME, Secretary.

SCHAEFER—Sophie, entered into rest Oct. 6, 1926, late of 27 Lawton St., Brooklyn. Secretary of Ladies' East Side Aid Society, beloved mother of Harry C. and Gustave F. Ulbrich. Remains repose at Jacob Herrlich's Sons' Memorial Chapel, 332 East 86th St., until 10:30 o'clock Saturday morning; thence to St. Joseph's Roman Catholic Church, East 87th St., near 1st Av. Requiem mass at 11 o'clock. Rev. Mgr. Bruder celebrant.

SHEARMAN—On Thursday, Oct. 7, 1926, George Shearman, beloved husband of Mary A. Middlebrook. Funeral services at the Fairchild Chapel, 86 Lefferts Place, near Grand Av., Brooklyn, on Saturday, Oct. 9, at 2 o'clock. Interment private.

SIMPSON—Thomas N., devoted son of Clementine and beloved brother of Elwood, Charles and Grace Simpson Nouel, passed away on Oct. 4 in Cartagena, Colombia.

STARK—Sophie, suddenly, on Oct. 7, beloved mother of Dr. J. W. Stark. Funeral services will be held at her late residence, 103 Avenue A, New York City, Friday, Oct. 8, at 10 A. M. Interment at Mount Zion Cemetery, Maspeth, Brooklyn.

STORY—Harry Powers, on Oct. 6, 1926, at 1:30 P. M. Services will be held at the Fairchild Funeral Parlors, 46 164th St., Jamaica, L. I., at 11 A. M., Friday, Oct. 8. Kindly omit flowers.

TAUS—Gustav, in his sixty-third year, beloved husband of Minnie, and devoted father of Edward, Tillie Loeb, Irving and Louis. Funeral services at his late residence, 189 Beach 72d St., Arverne, L. I., on Friday, Oct. 8, at 1:30 P. M. Interment at Mount Hope Cemetery, Cypress Hills.

VAN DIEN—John, beloved husband of Cecelia Van Dien (nee Stern). Funeral from the Plaza Funeral Home, 40 West 58th St., Friday, at 9:30 A. M.

WAGNER—At Newark, N. J., on Wednesday, Oct. 6, 1926, Elizabeth, widow of Charles K. Wagner, M. D., and mother of Mrs. James S. Polhemus, in her ninety-seventh year. Funeral services will be held at her late residence, 69 Washington St., Newark, on Friday, Oct. 8, at 2:30 P. M.

Advertisements of births and deaths for insertion in The New York Times may be telephoned until midnight. LAckawanna 1000

Died.

WATTERSON—Elizabeth, on Wednesday, Oct. 6, at the home of her niece, Mrs. Irving S. Higgins, 333 Rich Av., Mount Vernon, N. Y. Funeral services Friday, Oct. 8, at 8 P. M., at the above address. Interment Woodlawn.

ZENDMAN—At her residence, 333 West 112th St., on Thursday, Oct. 7, Sarah (nee Stern), beloved wife of Isaac, devoted mother of Mrs. Sol Cohn and Isaac Jr., sister of Mrs. Fannie Schuster, Mrs. Elias Meirowitz and Leo Stern and the late Bessie Bach and Alex Stern. Funeral services at the West End Funeral Chapel, 200 West 91st St., Sunday, Oct. 10, at 10:30 A. M. Remains at home until Sunday.

In Memoriam.

FITZGERALD—In loving memory Private John P. Fitzgerald, Company K, 324th Infantry, Oct. 8, 1918.
SUSANNE IDELL HAGERMAN.

FULLERTON—In dearest memory of Frances Allen Fullerton, who died Oct. 8, 1918. Love and remembrance live forever.
MOTHER.

JOSEPH—In memory of our darling son and dear brother, Leonard, who died Oct. 8, 1918. FATHER, MOTHER, SISTER.

Unveiling.

REICH—David. Unveiling of the monument in memory of my beloved husband and our devoted father Sunday at 10-11 A. M. at Mount Zion Cemetery, Maspeth, L. I. In case of rain, to be postponed until following Sunday.
Mrs. LOTTIE REICH AND CHILDREN.

H. G. WELLS

The World of William Clissold

A novel at a new angle

His masterpiece—a great novel of our time—discussed in every issue of the press—being read by everyone.

Two Volumes Boxed $5.00

DORAN BOOKS

DOROTHY DIX: HER BOOK

"She goes at each problem in a genial but understanding spirit, does not hesitate sometimes to strike out ruthlessly straight from the shoulder, frequently indulges in a humorous twinkle or a sarcastic note and writes always in the vigorous vernacular of the day."—*New York Times.*

12mo, Cloth. 60 Chapters. 369 Pages. $2, net; $2.14, post-paid. At All Bookstores, or From
FUNK & WAGNALLS COMPANY, Publishers, 354-360 Fourth Avenue, New York

OUTWITTING MIDDLE AGE

by Dr. Carl Ramus

"Will give you longer life and an increased tenancy in youth."—N. Y. Post.

At bookstores, $2.00

Century—Enduring Books

UNDERTAKERS.

THE FRANK E. CAMPBELL FUNERAL CHURCH

BROADWAY AT 66th STREET
When Death occurs—Call Trafalgar 8200

Where Beauty Softens Grief

RIVERSIDE MEMORIAL CHAPEL
The Most Beautiful Funeral Home
76th Street—Amsterdam Ave.
Phone Endicott 6600
Inspection Cordially Invited

Chelsea 0637 CHAS. A. BENEDICT, 159 W. 13 St.
LICENSED UNDERTAKER.

CEMETERIES.

Finished! The New Kensico Mausoleum

With light and heat and constant attendance. Beautiful chapel. May be seen every day or evening.

KENSICO

America's Burial Park

In the hills of Westchester. Convenient, yet far enough from the city for permanence. Lots $150 and up.

Illustrated Booklet on Request

City Office: 103 Park Ave.
Tel. Ashland 4770.

THE WOODLAWN CEMETERY.
Office 20 East 23d St.
Lexington Avenue Subway to "Woodlawn" (233d St.)
Telephone Olinville 4300 or Ashland 7140

MONUMENTS AND MAUSOLEUMS.

MAUSOLEUMS · MONUMENTS
PRESBREY-LELAND
461 FIFTH AVENUE · NEW YORK CITY

What Federation Dollars Do!

Waiting

If you want to see a sight that will do your heart good, come with me to a sunny garden out on 106th Street, near Columbus Avenue. Here the sunlight, through green boughs, brightens the faces of aged men and women who sit on the benches in this green oasis or walk slowly and feebly along its shady paths. Toothless mouths expand in happy smiles as the kindly superintendent conducts his visitors from one to the other, with a cheery word for each.

"How old are you, Schmidt?" he asks. The old man tries to rise. "If God spares me until next November, I will be ninety-two." Many are paralyzed. Some are blind. Many suffer constant pain. But oh, what a haven of rest and comfort for aged hearts and bodies is this clean comfortable home, with its cozy living rooms and its great, cheery dining room! Here those who have outlived their good fortune may end their lives in peace and security, dreaming of days "when all the world was young."

The Home for Aged and Infirm Hebrews of New York—that is the name of this blessed institution. It is only one of the 91 philanthropic institutions supported by Federation dollars. To support these institutions during 1926—Federation's tenth year—4,720,000 Federation dollars are needed. Your own heart must tell you what is your responsibility. Don't wait for a Federation worker to call.

(Signed) SOL. KOHN,
President. Home for Aged and Infirm Hebrews.

FEDERATION

FOR THE SUPPORT OF JEWISH PHILANTHROPIC SOCIETIES OF NEW YORK CITY
114 Fifth Avenue

Federation's Tenth Anniversary Campaign.

PSYCHO-ANALYSIS FOR NORMAL PEOPLE
By G. Coster

A LITTLE book on a big subject. "Of all the popular books on psycho-analysis, we have found none that will so easily fit the mind of the practical reader."—*Industrial Psychology.*

$1.25 at all bookstores

OXFORD UNIVERSITY PRESS
AMERICAN BRANCH
35 West 32nd Street
NEW YORK

EDUCATIONAL

Colleges and Universities.

JOURNALISM
EDWARD V. RIIS
A Class in News and Feature Writing
The Brooklyn Institute of Arts and Sciences
Academy of Music, Brooklyn
30 sessions of one hour each on Fridays at 8 p. m.
Tuition Fee, $15.00
For information telephone Sterling 6700
Pamphlet mailed on request
Open session, Friday, October 8

Preparatory Schools.

School of PEDAGOGY
The Brooklyn Institute of Arts and Sciences
Forty-two (42) Courses of Instruction
Systematic Philosophy, Applied Sociology, Parliamentary Law, News and Feature Writing, Contemporary Literature, Public Speaking, Sight Singing, Sewing, Art (Eleven Courses), History, French, Spanish, Photography, Dramatic Art, Methods of Teaching History and English.
For information telephone Sterling 6700.
Pamphlet on request.
Office: Academy of Music Building, 30 Lafayette Ave., Brooklyn, N. Y.

Prepare now
to enter your favorite College, Sept., 1927
THE CLARK SCHOOL
72 Riverside Drive. 7066 Endicott

THE BROWN SCHOOL OF TUTORING
28 W. 69th St. Endicott 8896
Founded 1906. No classes. Prepares rapidly and thoroughly for all colleges. Study supervision. Fall term opens September 20.

COLLEGIATE SCHOOL
FOR BOYS
241 West 77th Street, New York.
Founded 1638.
Senior, Junior High, Elementary Grades. Catalogue upon request.
Arthur Fiske Warren, M. A., Headmaster. 289th year begins Tuesday, Sept. 28.

SEMPLE SCHOOL
Resident and Day School for Girls. College Preparatory. Post Graduate. Languages, Art, Music and Dramatic Art. Outdoor Recreation. Mrs. T. Darrington Semple, Principal. 241-242 Central Park West, Box V, New York City.

BERKELEY-IRVING for BOYS
47TH YEAR. PRIMARY TO COLLEGE. Small classes insure individual attention. Prepares for college or business. Younger boys cared for 8:30 to 5, if desired. Gymnasium, Swimming Pool, Playground. School bus calls for boys. Catalog on request. 311 W. 83d St. Tel. Endicott 5639.

COLUMBIA GRAMMAR SCHOOL. KINDERGARTEN TO COLLEGE. 5-7-9 West 93rd Street. Phone Riverside 3787.

Accountancy Schools.

Accountancy
—new October evening classes now forming. Telephone (Cortlandt 1465). Pace Institute, 30 Church St., N. Y.

Business Schools.

Capable Secretaries and Stenographers advance faster and farther than any other class of office workers.
Much depends upon the School.
DAY AND EVENING SESSIONS.
Personal application & references required.
CALL OR WRITE FOR CATALOGUE.
Eastman-Gaines School
123rd St. & Lenox Ave., New York City

PRATT SCHOOL, 62 WEST 45th ST. Vand. 0396. Business and Secretarial Training. Personal registration and references required. Individual instruction.

Language Schools.

FRENCH CLASSES
FRENCH LECTURES
Day and Evening
FRENCH INSTITUTE
Dept. C. 22 East 60th St.

IMPROVE YOUR SPEECH
Public Speaking, Cultured English Diction for Native Born and Foreign Born. Walter Robinson, Carnegie Hall. Circle 4252.

FRENCH LESSONS—New method by experienced teacher. 50 West 82d St.

Musical.

WEIGESTER STUDIOS OF VOCAL MUSIC
SUPERIOR VOCAL TRAINING at MODERATE RATES
Write for Booklet T. Steinway Hall, N. Y.

LIONEL ROBSARTE, vocal instructor to many international stars. Auditions Monday, Wednesday, Friday afternoons. $2,500 in scholarships. Hotel Woodward.

Dancing.

ARTHUR MURRAY'S STUDIO
America's finest teachers; Charleston, Tango, Fox Trot now at half price. 7 East 43d St. Vanderbilt 1773.

PHILIP COLEMAN—FLORENCE DANIELSON. Ballroom, Ballet, Step Dancing. G. & D. STUDIOS, Inc., 1,726 Broadway, near 104th St. Tel. Academy 3337.

SOCIETY Dances—Beginners taught to dance correctly in 3 private lessons by my simplified method; all faults corrected. The Muriel Parker Studio, Bryant 4523.

ALBERT H. HARRIS, 852 Madison Av.—Real instruction ballroom dancing. No freakishness; private and class lessons; investigate. Phone Rhinelander 7220.

DE REVUELT, 11 West 86th, positively teaches Charleston, Foxtrot, Waltz, Tango, Acrobatic Adagio dancing. Trial 2 lessons $5.

ADA LATOUR teaches dancing privately 1-3. 233 West 70th St. Endicott 5834.

FRANCES PANDJIRIS; private lessons by appointment. Plaza 3420.

Miscellaneous.

MURIEL PARKER'S Auction Bridge Studios; beginners advanced; social bridge evenings. Bryant 4523.

FRENCH LADY desires few more students; M. A. degree, university professor; class or private. X 3448 Times Annex.

LOST AND FOUND

Rate 60 Cents an Agate Line.

LOST.

BEADED BAG, Bullet taxi, between 55th St. 7th Av.-8:10 33d Av., Brooklyn; liberal reward. Mrs Jasiay, 8,119 23d Av., Brooklyn. Benson hurst 5745.

BRIEFCASE, embroidery samples, package wool embroidery on sauter; yesterday 33th West; no questions; reward. Orlando Embroidery Co., 303 5th Av. Caledonia 7018.

BRIEF CASE, containing embroidery samples, on 33th St. between 5th and 6th Aves.; no questions asked; reward. 3,653 Park Av., Bronx. Jerome 1305.

CERTIFICATE lost, Southern Pacific Company stock, No. P51250, for twenty (20) shares in the name Mary L. S. Whitman. Notice is hereby given to show cause to said company, 165 Broadway, New York, N. Y., why a duplicate should not be issued. Mrs. Mary L. S. Whitman, 150 East 38th St., New York, N. Y.

CERTIFICATE for 2 shares Brooklyn Edison No. 55104 lost, name of Laura M. Sikes; return to Laura M. Sikes, Suffield, Conn.

DOCTOR'S BAG, black leather, containing important papers, between East 25th and 26th, Sept. 6; liberal reward; no questions asked. Plaza 8189.

HANDBAG, black leather, glasses, money, &c., Saturday, taxi; reward. Lackawanna 0684.

MONEY in light blue powder puff case; left in Black Taxi Wednesday afternoon; reward. Phone Ashland 4644.

MONEY in chamois bag, Wednesday between 104th-106th; liberal reward. Academy 6701.

PACKAGE containing 19 railroad checks, bankbook; Wednesday; reward. Phone Kraitz, Longacre 0434.

PURSE—Brown leather, on Mall, in Central Park. Please return to Hotel Elysee, 56 East 54th St. Reward.

SUITCASE, in taxi, from Broadway to Pier 57, Thursday, Sept. 30; liberal reward; no questions asked. Bensonhurst 0300.

SUITCASE, tan, personal clothes, from taxi Sunday night on way to Albany night boat; reward. Caledonia 7413.

Jewelry.

BAR PIN—Diamond, platinum, between 56th-40th; liberal reward. W 339 Times.

BRACELET, sapphire, diamond, Monday evening, between Ritou Theatre-Roosevelt grill, through 45th. Return Corrigan, Roosevelt Hotel. Liberal reward.

BRACLET, diamond, taxi; Oct. 3; liberal reward. Box 1561, 3,525 Broadway.

BROOCH PIN, gold, circular, 5 diamonds, safety catch, Wednesday, between Morris and East Tremont Aves., and 161st and Elton Av.; reward. Raymond 8214.

BROOCH, cameo with gilt filigree mounting, Thursday; liberal reward. Sterling 694.

PIN, fraternity, Beta Theta Pi, in Italian Booth at exhibition in Hotel Astor, Thursday, Sept. 30; reward. Return to Fred Stoney, 390 Riverside Drive.

PIN—Large cameo-diamond pin, pearl frame, Oct. 2, between 96th St. and 114th St.; reward. Phone Monument 7328.

RING, diamond, 1 o'clock Pennsylvania train, Pullman A, New York-Philadelphia, Tuesday; suitable reward. X 2404 Times Annex.

STRING of pearls, short, baroque choker, Oct. 2; liberal reward if returned to 400 West 119th St. Cathedral 0100.

WATCH, pear-shaped, black onyx and diamond watch with diamond bar pin attached; liberal reward. Return Manager's office, Waldorf-Astoria, 34th and 5th Av.

WATCH, gold Waltham, in wash room of Belmont Hotel; reward. Apply cashier.

WEDDING RING, diamond studded, engraved on side, "Sydney to Anna, 7.26.20"; reward. T 243 Times.

WRIST WATCH, platinum, diamonds, sapphires, flexible white gold band; Wednesday. Orchard St. between Delancey-Houston Sts.; reward. Worth 4422. Mather, 49 Chambers St.

WRIST WATCH—Will gentleman who phoned Butterfield 8113 please phone again; liberal reward.

$500 REWARD

for return of or information leading to recovery of platinum ring containing 2 diamonds and a diamond and onyx pendant watch, which were in handbag lost Oct. 4 vicinity of 57th St. and 7th Av. A. C. Bennett, 532 9th Av. Murray Hill 8092.

LOST.

Jewelry.

$300 REWARD.

Bracelet, sapphire, diamond, set with stones half way around, platinum beak, in New York about ten days ago. Charlton & Co., jewelers, 654 5th Av.

$500 REWARD

return chamois bag containing jewelry, Long Beach, Pennsylvania Station, 5th and 6th Avs., between 34th and 37th Sts., Tuesday. Phone Hanover 1965.

$200 REWARD.

Pendant watch, set in diamonds, lost Monday on 5th Av., between 37th and 59th Sts. Hanover 7935.

Wearing Apparel.

FUR COLLAR, beaver, brown lining, in Broadway subway, Thursday morning; reward. Return Lasker, 114 West 179th. Wadsworth 1864.

FUR NECK PIECE, about 3 o'clock Thursday afternoon, between 60th and 61st Sts. and 6d and Park Avs.; reward. Return to Heflin, 565 Park Av. Regent 5383.

SHAWL—Beautiful white Spanish shawl, 12-inch fringes; rose, brown and green figures; liberal reward; no questions asked. Mr. Fisher, 113 Lexington Av. Madison Square 6187.

TOPCOAT, man's gray, on 8:01 train leaving New Rochelle Oct. 6; Rogers Peet label in coat; also one pipe and tobacco pouch; reward. Call Mayer, Lexington 1620.

Cats Dogs and Birds.

BULL TERRIER, white, English, Sunday morning; liberal reward. Pierce, 370 Sanford Av., Flushing. Flushing 3532.

CAT, large, black Angora; named Chin-Chin; $25 reward if returned. Telephone Rhinelander 2183.

COLLIE, brown, male, year old, lost from 74th St. and 4th Av.; liberal reward. Oakwood 6622.

DOG—On Wednesday, Oct. 6, in Central Park, near West 72d St., male, white, French poodle puppy; answers to name of "Peebie." Reward on return to Hubbard, 1 West 54th St., city.

DOG, wire-haired terrier, black spot; "Rags"; devoted pet; Rawson St. station, Long Island City; reward. Stillwell 4290.

PEKINGESE, female, "Baby"; 5th Av. between 38th-59th, Tuesday; reward. Susquehanna 10108.

PERSIAN CAT, tiger striped; vicinity 4th St., Oct. 2; reward. Spring 3676.

FOUND.

RIDE-A-WEE, lost dogs' home, 410 East 38th; dogs, cats, awaiting adoption.

**I have been a reader of The New York Times for several years and have always found it to be one of the very best sources of news in the country.—*Richard N. Elliott, Representative in Congress from Indiana.*—Advt.

Week-end at the Nassau

Throw off dull care and take a rest. Two persons can spend the week-end at this resort for the minimum sum of $7 per day, including room and bath. Special entertainment attractions every Saturday evening. Phone Long Beach 100 or write. *Under New Management*

The NASSAU
Long Beach L.I.
"New York's Year-Round Resort"

THE TAILORED WOMAN
632 Fifth Avenue at 50th Street
Opposite the Cathedral

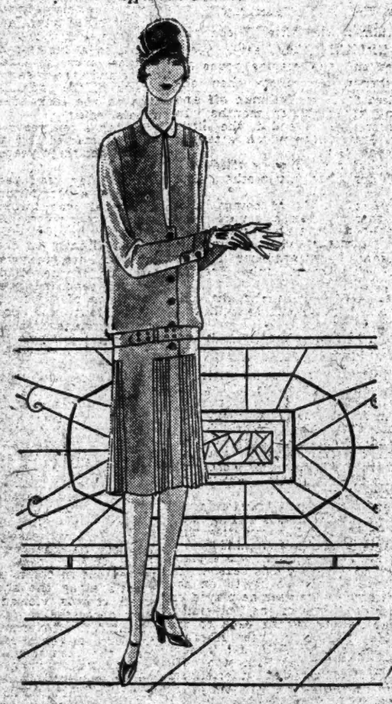

Pogo Frocks Clothe Youth in Smart Simplicity

48.50

(Model Illustrated)

One of a group of frocks designed specially for college and wear about town. Very youthful, very simple, very chic, as are all Pogo things, with a wide suede belt, groups of pleats and a flesh gilet

In crêpe de Chine—green, brown tones and gray. Sizes 14 minus to 38

Pogo Frocks Are the Aristocrats of the Youthful Wardrobe

*Registered

Broadway to Fourth Ave. 8th to 10th Sts.

THE John Wanamaker STORE

Formerly A. T. Stewart

Store Hours 9 to 5:30 Telephone Stuyvesant 4700

CAMEE CANDY
Is a Social Adjunct
Hostesses count on its perfection. Guests send it as a tacit compliment! Neither worries. Camee is always delicious.
$1.75 pound
Camee Shop, Street Floor, Old Building

News for Men Leads Off with 12,000 SHIRTS

Silk Silk-and-Cotton Broadcloth

Our $2.50 to $5 Grades $1.95

Radium silks in plain blue or white. Silk-and-cotton in many patterns. Rayon-striped broadcloths. White broadcloth with jacquard figures. Checked and figured novelty broadcloths. Plain color broadcloths.

All of these shirts except the plain color broadcloths have separate matching collar. All of them are made the Wanamaker way, which means good fit, good style, good wear.

It is the shirt buying opportunity of the season—these new, fresh shirts, never before out of their boxes—suitable for well-dressed men in all walks of life—at a price far below usual for these qualities.

Sizes 14 to 17, with sleeve lengths 33 to 35—the shirts ready this morning, arranged on many tables for your quick selection.

Street Floor, New Building

From the Founder's Writings

The Summer Harvest Is Over

and, going by our clock, another October is here.

It is pleasant to grow old with good health and a good friend such as the Store and its staff is.

As the Store grows better we renew old friendships and daily make new ones.

To make this October as great and as good as other years, the mainspring and numberless little wheels of the Store have been steadily in motion for some time back.

John Wanamaker

FROM OUR LONDON HOUSE

Bedford Cord Trousers

Snowy white Bedford Cords in long trousers—just that touch of newness that stamps their wearer as one who chooses his clothing with a nicely discriminating eye.

For the man planning his kit for French Lick or Hot Springs, we recommend these trousers as smartly correct—their price is $35.

Burlington Arcade, Street Floor, New Building

Women's Silk Stockings

All Perfect $1 Pair *Full Fashioned*

FOR THE $1.25 TO $1.50 GRADES

4,000 pairs purchased under the market. A word to the wise—when these are gone there will be no more of their qualities available at this low price. Pure thread silk—medium service weight—with lisle tops and feet.

Twenty Approved New Colors

Mail and Telephone Orders Filled Promptly

EXTRA SALESPEOPLE EXTRA SELLING SPACE

The Thoroughfare, and Street Floor, Old Building

Upholstered Furniture

Fourth, Third, HALF LESS

This offering of upholstered furniture for the living room is made up of

$120,000 Chesterfield Wareroom Samples
$64,000 Chesterfield Goods from our Stocks
$60,000 Other Fine Upholstered Furniture

(from our stocks and two fine factories)

This is the sort of living room furniture that you have longed for, offered at economies that make it more attractive than ever! It is the sort of furniture that will give a lifetime of service—and its variety is truly astounding—there is wider choice here than we have ever offered in any sale at this season of the year.

More than 200 Suites of 2 or 3 pieces

Covers of Mohair and linen frieze, brocatelle, damask, fine velours, tapestry and velours combined.

More than 100 English Type Wing Chairs

A wide choice of plain covers or combined coverings.

More than 50 Boudoir Chairs

Covers of linen or glazed chintz.

Several Fine Sofas

New type frames and new covering notes.

Cogswell Chairs Easy Chairs Arm Chairs Formal Chairs Cabinets Secretaries Coffee Tables

NOTE: Several of the living room suites may be purchased in open stock, and will be covered with your own choice of material from samples shown. This will be done in about three weeks—and the same savings prevail on this group.

You May Use Your Budget Account

Yes, indeed, madam, you may buy this furniture with the Budget Account. You may open your Budget Account now, and learn how you may buy while these economies are in force, and yet pay for your furniture out of income.

Living Room Furniture, Fifth Floor, New Building
Little Home that Budget Built, Sixth Gallery, New Building

New Purchases From Donchian & Co. Arrive in Time for Quick Dispersal

$850 Sarouk Rugs $550

About 9x12 ft. size, suitable in size as well as in weave for living rooms and libraries.

$56 Hamadan Mosoul Rugs, $36

About 3.6 ft.x6.6 ft. in a weave that will look well in almost any room.

$425 Chinese Rugs, $243

The 9x12 ft. size in the rich blues and tans for which Chinese rugs are prized. In this group are several other groups of Chinese rugs in sizes from the small rug up to room-sizes.

The New Shipment Is Noteworthy

When we bought the great Donchian wholesale stock these rugs were in bond, in washing factories, or in transit—they could not be included in our first sale. They have just come in to the store, and are ready this morning—presenting about

$16,750 Fine Rugs to Go at $9,320

There remains excellent selection in many sizes from the former offering, including many large Eastern carpets that are of a size and fineness scarcely to be duplicated now. Here are rugs that perhaps felt the rough mud floors of a tiny hut in Persia; great carpets worthy to grace a mosque; lighter rugs that served as coverings of a richly carved divan; fierce dragons that floated down the yellow rivers of the far East before they found their way to America.

Third Gallery, New Building

The Three Types of Hats

for the well-dressed man

Very Specially Priced at $3.85 *Each*

An offering as remarkable for its scope as for its very low price—for here are the three hats that should be in every man's wardrobe—each at $3.85!

The hat with brim that snaps down in front or all the way 'round. Ideal for town or country wear—and obtainable in the colors finding favor now.

The hat with English roll brim bound—somewhat more formal—also to be had in the colors of the new season.

The derby—glossily black, and in the newer shapes—completes the trio. All are lined with rayon or silk. Practically all sizes are here. And only the fact that we bought in quantity could bring the price of these qualities so low!

Silk or Lisle Socks, 58c pr.

OUR $1 TO $1.65 GRADES

Pure thread silk, full fashioned, with lisle tops and feet. Gray or tan, and chiefly in sizes 11 and 11½. Imported full fashioned novelty lisle socks in checks, plaids, or stripes. Sizes 9½ to 11½.

Silk or Lisle Socks, 38c pr.

IRREGULARS OF 75c GRADE

Pure thread silk, firsts and "irregulars," in several colors in size 10 to 11½. Novelty lisle "firsts," in checks or stripes. Sizes 10½ to 11½.

Street Floor, New Building

Shoes Like These at $5 *Are Rarely to be Had*

We selected the leathers. Planned the lasts. Had the maker work during his dull season—with the result that prices are much lower than usual. Included in the oxford group are these leathers—

Tan or Black Grain Leather
Tan or Black Calfskin
Black Kangaroo Skin
Golden Brown Kidskin

In the Group of High Shoes Are

Tan or Black Calfskin
Black Kidskin

Lasts for young men. For men of conservative tastes. All shoes have rubber heels. Easy to lace eyelets. Good strong soles for winter snows and wet. And a most amazingly low price!

Street Floor, New Building

APARTMENT HOTELS HOPE FOR NEW LAW

Owners Suggest That Row Over Martin Decision May Bring Easing of Restrictions.

CALL LAWS INADEQUATE

Tenement House Provisions Not Designed to Control Modern Buildings, They Assert.

NICHOLSON MADE RULING

Held That Electric Outlets in the Serving Pantries Did Not Make Dwelling a Tenement.

Real estate owners and city officials, discussing the ruling of Tenement House Commissioner Walter C. Martin that many of the large apartment hotels in the city which have an aggregate value of $300,000,000 are illegal, in that numerous tenants cook in the service pantries in defiance of the law, suggested yesterday that the test case to be launched by the Commissioner would result in the enactment of a law establishing the right of apartment hotels to lease to housekeeping tenants.

These real estate owners and officials asserted that the Tenement House laws under which the apartment hotels now fall, under the ruling of Commissioner Martin, were not designed to deal with the modern electrically equipped apartment hotel, but to protect tenants of the tenement type of dwelling from being imposed upon by landlords through failure to provide proper sanitary conveniences.

The difficulty in which the owners of apartment hotels find themselves is due to the fact that while they are constructed as buildings of the hotel type, with certain privileges not afforded to builders of the ordinary apartments such as increased height and the necessity for only one exit instead of two—building and other inspectors assert they have found the serving pantries being used by tenants for cooking and thus, under the ruling, are recognized as coming under the tenement house classification, necessitating the enforcement of the tenement house laws.

The cooking which, according to Commissioner Martin, is done in the apartment hotels, is carried on in the service pantries, which are equipped with electrical outlets.

The fact that the pantries are thus equipped with electrical outlets which can be used for cooking does not automatically place the buildings in the tenement house class.

This was learned when an opinion by Corporation Counsel George P. Nicholson was made public. He pointed out that the owners were required to certify that there was to be no cooking in the apartments and that the buildings were not otherwise to be used for tenement house buildings, before the proper certificates were issued.

In the paragraph in his opinion dealing with the electrical outlets he says:

"The providing of electric outlets in the service pantries in the apartments are not of themselves sufficient to warrant the classification of this building as a tenement house, since electric outlets are used for many purposes incident to the occupancy of an apartment in a hotel."

Mr. Brisbane Not Interested.

To the Editor of The New York Times:

On your front page this morning I read that Mr. Martin of the Tenement House Department has reached some decision in connection with apartment house hotels and that—I quote from THE TIMES—"among the more conspicuous hotels affected by Mr. Martin's decision is Arthur Brisbane's Ritz Tower."

I read also in THE TIMES: "Property owners have formed an organization called the Apartment Hotel Owners' Association * * * and a call to all such property owners was sent out for a general meeting. The meeting was held yesterday in the Waldorf. Arthur Brisbane, owner of the forty-two-story Ritz Tower Hotel, Emery Roth, its architect, were among those present."

I was not present at any such meeting. I never heard of it. If Mr. Roth, one of my architects in connection with the Ritz Tower, attended the meeting, he did not do so at my request or as my representative, and I should not have authorized him to attend the meeting as such. Mr. Roth is architect for many buildings in New York. Perhaps he attended this meeting, as he might properly do, to represent interests other than my own.

The Ritz Tower apartment, in all respects, is an apartment hotel, was built and will be conducted accordingly. It is rented for a term of twenty-one years to Mr. Keller, manager of the Ritz-Carlton Hotel and to a corporation organized by Major Duncan G. Harris, President of the Ritz-Carlton Hotel Company. It will be conducted under Ritz Carlton hotel management.

There are two kitchens in this forty-two-story building, one for the hotel which provides more than sufficient dining room space for every tenant in the building, and one in an apartment which I built for myself on the nineteenth and twentieth floors in accordance with the building laws.

On every floor of this apartment hotel there are a waiter, a valet and a maid in constant attendance. The Ritz Tower will be managed with the same methods of service as the Ritz-Carlton Hotel. All apartments are connected by electrically heated dumbwaiters with the hotel kitchen in the basement.

I shall be obliged if you will print this statement.

ARTHUR BRISBANE.

New York, Oct. 7, 1926.

BAMBOO A PAPER SOURCE.

British India Plans Manufacture Soon on a Huge Scale.

BOMBAY, Oct. 7 (AP).—Forest research experts in India have discovered how to use bamboo as pulpwood in the manufacture of white paper. The process, it is announced, has been perfected after fifteen years' experimenting by the Forest Research Institute and College at Dehra Dun.

The authorities say that by the new process India will soon be in a position to supply the paper demands of a large part of the world. The bamboo, which has been looked upon here for centuries as a nuisance comparable only to common weeds, now seems destined to assume a prominent place among the national resources of the British Empire.

Extensive plans for the erection of pulp mills and paper factories are being fostered by the Madras, Bihar, Orissa and other Governments in India.

London Mother Saves Baby, Descending Water Pipe in Fire

LONDON, Oct. 7 (AP).—The West End of London got a thrill today when a mother, carrying her child in her arms, made a melodramatic escape from the top floor of a burning apartment house.

A great crowd watched Mrs. Mary Fowler save herself and baby from the flames by clambering down the outside of the house on a water pipe, then make her way along the neighboring roof and down a skylight. Firemen were forced to lift their hose pipes to permit her to pass under the jets of water while making her perilous descent.

The onlookers raised a loud cheer when Mrs. Fowler reached safety.

GIVES COTTON MEN $30,000,000 CREDIT

Federal Farm Loan Board Aids Cooperative Marketing Bodies Hit by Price Slump.

BANKERS WARN OF CRISIS

State Group at Convention Urge Crop Curtailment to Combat Possible $400,000,000 Loss.

WASHINGTON, Oct. 7. (AP).—The Federal Farm Loan Board has extended a $30,000,000 credit to cooperative marketing associations that have been hit hard by the slump in cotton prices.

Chairman Williams of the board, in announcing this action today, said cooperatives already had applied for $7,000,000 credit and it was anticipated that additional credit would be required.

The money will be made available through the intermediate credit banks and will be used in the marketing of this year's cotton crop.

In making the funds available for this purpose, Mr. Williams assured all cooperatives that the immediate banks were prepared to assist in any way possible in disposition of the crop "through soundly organized and properly managed cooperative marketing associations."

The demand for credit has become acute in recent weeks by the downward trend in cotton prices, and the action of the Farm Loan Board is in line with other efforts that have been taken by various State agencies throughout the South.

State Bankers Urge Acreage Cut.

Special to The New York Times.

LOS ANGELES, Oct. 7.—Bankers of the South, concerned over the continued decline of the market price for cotton, met today and decided to do everything in their power to check the decline and to regulate the output of next season by advocating a reduction of 25 per cent. in acreage.

They stressed the fact that present prices forecast a loss approximating $400,000,000 on this season's crop and that a very serious financial situation is likely if present conditions persist.

A pledge was obtained from the President of the State Banking Association in each of the eleven cotton States that immediately on their return home each will call a special meeting to start the campaign for crop limitation, and to consider immediate relief for the common farmer.

There was considerable discussion of a proposal that a great amount of cotton (some suggestions going as high as 5,000,000 bales) be taken off the market in the South and warehoused until the price is higher. No decision was made.

Bankers say that Southern credit facilities are ample to take care of their crop surplus and that every reasonable use of these facilities should be made.

The majority said that the low price already has had a very marked effect on Southern business generally and that still further inroads will be made this Winter unless there is swift and permanent recovery of cotton prices.

Although the cost price differs considerably in various sections, bankers say that the present open market price for cotton represents a loss of fully 5 cents to the pound to the grower.

Emergency Feared in Price Drop.

Special to The New York Times.

ATLANTIC CITY, Oct. 7.—The rapid decline in cotton prices has precipitated a serious emergency, and the consequences, unless prices harden quickly, are difficult to estimate, according to J. H. Tregoe, New York executive manager of the National Credit Men's Association. Mr. Tregoe said today that the credit situation was fundamentally sound and that though stocks of merchandise were not above normal, receivables were in good condition, failures were decreasing and there were no signs of speculation or inflation.

Regarding cotton, Mr. Tregoe declared that "taking from the cotton section a spending power of approximately half a billion dollars will be severely felt in the liquidation of existing credit contracts and in buying for future needs." He held, however, that the credit situation in the cotton district was not strained and could bear this emergency.

"The loss of buying power is the serious side of the matter," he added, "and in this loss the whole country will participate.

"The psychological effects of such a situation must be reckoned with, for many debtors will plead inability to settle their indebtedness because of the cotton situation, when, as a matter of fact, this situation has had no effect directly on their business."

Sterling Honored at Yale.

Special to The New York Times.

NEW HAVEN, Conn., Oct. 7.—John W. Sterling was referred to as "a princely benefactor" of Yale at the unveiling today of a portrait of Mr. Sterling painted by George B. Torey of New York City, which has been hung in the Sterling Chemical Laboratory on Prospect Hill. The portrait was presented to Yale by George H. Church, a trustee of Mr. Sterling's estate.

REGISTER OR YOU CANNOT VOTE!

If you do not register you cannot vote. There will be registration in New York City all this week. The registration places will be open from 5 to 10:30 P. M. the first five days and from 7 A. M. to 10 P. M. on Saturday.

COMMERCE CHAMBER FOR FARE RISE PLAN

Adopts Resolutions Demanding Increase to Make Old and New Subways Pay.

POLICY STATEMENT ASKED

Committee Chairman Calls Board of Estimate "Too Cowardly" to Declare on City Operation.

Resolutions demanding an increased fare on both old and new subways sufficient to make them self-supporting and prevent the carrying of future deficits in the tax budget were adopted yesterday by the Chamber of Commerce of the State of New York on report of its Committees on Taxation and Public Service in the Metropolitan District.

The resolutions declared against municipal operation and for unification of rapid transit operation, so far as practicable, called upon the city Administration for a declaration of rapid transit policy, instructed the members of the two committees to appear at all public hearings and urge the views expressed by the resolutions and directed the Secretary to notify Mayor Walker and other public officials concerned of the chamber's action.

Nearly five hundred members of the chamber were present when the President, William L. DeBost, asked for a joint report from J. Vipond Davies, Chairman of the Committee on Public Service, and Andrew V. Stout, Chairman of the Committee on Taxation.

Calls Board "Cowardly."

In presenting the report, Mr. Davies said:

"The Board of Estimate is either too ignorant or too busy playing politics to expect anything from, and they will perhaps continue dallying and accomplish nothing. The impression has been generally created that the new lines now under construction are to be municipally operated, and the Board of Estimate is too cowardly to say whether this is a fact or not, or to take any position on the matter one way or another."

Before the resolutions were put to vote Arthur Leland spoke from the floor, declaring:

"If the present city Government does not bring about an increased fare, I believe that this ancient organization should start an anti-Tammany party to put men in office who have courage and who will not continue to fool the people. To travel to Long Beach and return it costs $1.45, and the distance is no further than a ride that can be had on the subway for 10 cents. Yet these city officials talk glibly of assessing $450,000,000 extra on property in Brooklyn, and $600,000,000 more on property in Manhattan to relieve the situation."

After the laughter this sally provoked had died down, William Williams rose and advised the chamber in order to interest the chambers of the five boroughs of Greater New York to urge an equalized fare for all the boroughs, so that the representative business men, feeling that their particular borough was not being penalized, would adopt the New York Chamber's resolutions and recommendations. After Patrick O'Rourke, President of the O'Rourke Construction Company, declared in his disagreement with the report that a 5-cent fare was the "slogan of all political parties and was entirely practicable," Charles L. Bernheimer moved for a vote on the report which was adopted without a dissenting vote.

Give Transit Figures.

One of the most important parts of the report was that which presented the figures to June 30 last on the rapid transit transportation situation. In this section the total investment by the city in existing lines is shown at $324,000,000, divided $58,000,000 to the Interborough Rapid Transit Company under Contracts Nos. 1 and 2; $106,000,000 to the I. R. T. under Contract No. 3, and $164,000,000 to the New York Rapid Transit Corporation. The taxpayers of the city provide $13,845,000 annually to cover the city's charges on this investment.

The moneys invested by the companies total for the I. R. T., $295,378,374 and for the N. Y. R. T. C., $150,000,000, a grand total of $445,378,374. The city deficit in the contract return provided under the I. R. T. subway contract, of which the taxpayers pay $35,028,318, totaled $64,886,695, and the city deficit under the N. Y. R. T. C. contract, which the taxpayers totally provided, was $41,613,871, or a total city deficit of $106,500,566. The total company deficits which must be provided for out of earnings before the city can receive any return from its investments was $24,923,829. The I. R. T. deficit in the return provided by the Elevated Extension and Improvement Certificates of 1913, reached $57,930,053. Thus the total city and company deficits to June 30, 1926 aggregated $189,354,448.

WILL INSIST ON CULVER LINK

Delaney Warns B. M. T.—Threatens to Halt Coney Island Yard Work.

John H. Delaney, Chairman of the Board of Transportation, declared yesterday at a meeting of the Board of Estimate that he would insist that the Coney Island yard and shops, now near completion, be connected with the city-owned Culver line, and added that rather than give the B. M. T. a monopoly of the yard and shops he would withdraw the contracts for their completion.

This declaration followed a tilt between Mr. Delaney and George D. Yeomans, counsel for the B. M. T., over the motive behind the B. M. T.'s request that the proposed Culver line connection should not be built. Mr. Delaney contended that the only reason for the railroad company's opposition to the connection was that it saw in the linking of the recapturable Culver line to the yard and shops a possible step toward the carrying out of a plan for an independent subway system.

The matter was put over for two weeks at the request of Michael Shugrue, Commissioner of Public Works of Queens, so that Borough President Connolly, absent at a funeral, might be present.

SLIDE IN PANAMA CANAL.

Dredges Are Clearing East Side Channel in Culebra Cut.

Copyright, 1926, by The New York Times Company.

Special Cable to THE NEW YORK TIMES.

BALBOA, Oct. 7.—Two fifteen-yard dipper dredges are at work clearing away a slide which occurred in the Culebra section of the Gaillard cut this morning.

It is estimated that 1,500,000 cubic yards of earth are in motion and about 200,000 entered the east side channel of the canal. There has been no interruption of traffic.

While the slide is not serious, it is the largest that has occurred in a year.

Los Angeles to Make Flight to Detroit; Shenandoah Survivor to Pick Time and Route

WASHINGTON, Oct. 7 (AP).—The Los Angeles, the navy's remaining dirigible, was authorized today to make an overland flight to Detroit, one of the objectives of the Shenandoah when she was destroyed by a storm over Ohio a little more than a year ago with the loss of fourteen officers and men.

The voyage of the Los Angeles, a German-built craft, will be started Monday or later, depending upon weather conditions. The big ship will depart either from her hangar at Lakehurst, N. J., or from the tender Patoka at Newport, R. I., and return to one or the other, as her commanding officer may determine.

This will be the first overland flight of the Los Angeles since the Shenandoah disaster. She will be commanded by Lieut. Commander Charles E. Rosendahl, senior surviving officer of the Shenandoah, and in her crew will be many others of those who escaped death when the navy's first dirigible was wrecked.

Under orders issued today by the Navy Department, Commander Rosendahl is to have complete liberty of action in beginning and carrying out the flight, which, it is officially announced, is for training officers and men and for testing commercial air routes and the Ford mooring mast at Dearborn, Mich.

"The choice of routes and decisions as to start, continuation or termination of the flight rests with the commanding officer," the order said.

Refusal of the Navy Department to permit Lieut. Commander Zachary Lansdowne to make a trial flight to Detroit to test the Dearborn mast before the Shenandoah set out upon her fatal voyage figured in the navy investigation into her loss.

The Shenandoah was under orders to visit a number of State fairs in the Middle West. It is announced, however, that the Los Angeles will go only to Detroit and that no invitations from other cities to have the dirigible fly over them will be considered.

The Los Angeles started from Lakehurst for the twin cities in June, 1925, when President Coolidge spoke at the Norwegian celebration in Minnesota, but developed engine trouble before reaching Chicago and turned back.

FAILED TO LOCATE M'PHERSON SHACK

Murchison Tells at Evangelist's Hearing of Fruitless Search for Captivity Cabin.

DOUBTS HER DESERT HIKE

Arizona Officer Points Out Lack of Travel-Stains on Dress She Says She Wore.

LOS ANGELES, Cal., Oct. 7 (AP).—Alonzo Murchison, brawny desert tracker and police officer of Douglas, Ariz., testified here today that he did not believe Aimee Semple McPherson, evangelist, could have made the Mexican desert hike she described on her reappearance at Douglas last June.

This testimony was the high light of today's session of Mrs. McPherson's preliminary hearing on charges of criminal conspiracy. The latter part of the hearing was filled with pictures of shacks which the defense produced and submitted to Murchison. The witness said he had been unable to find a shack in the Mexican desert south of Douglas to correspond with that described by the evangelist as the place where she was held by abductors.

According to Mrs. McPherson, she trudged twenty miles over the desert to Agua Prieta, Mexico, opposite Douglas, after escaping from the Mexican hut in which she declares she was held captive.

W. I. Gilbert, defense attorney, handed to Murchison the dress worn by the evangelist when she reappeared at Douglas and asked what evidence Murchison found to indicate that it had not been worn on a twenty-mile desert trip. The witness pointed out what he said was the absence of perspiration marks, soiled spots or tears in the garment.

When Gilbert threw the dress on the counsel table, where water had been spilled, the three prosecutors jumped to their feet, while District Attorney Keyes charged the dress was being soiled. A hot exchange followed, the incident ending when Judge Blake ordered the dress given to the clerk.

Gilbert produced a photograph of a house which he said was thirteen miles from Agua Prieta, but Murchison could not remember any house at that point. The defense attorney seemed to have an inexhaustible supply of shack pictures, all of which he said were photographs of houses in the area which Murchison said he covered.

The witness identified one shack which he said was on the San Juan Ranch, twenty miles south of Agua Prieta and near a spring. He said he had not visited it because the evangelist said the approaching country was not familiar to her.

In the cases of four different shacks which Murchison said he did not visit, but which he admitted were in the general area, the police officer declared the houses did not fit the shack described by Mrs. McPherson in any respect.

DIGS FOR PIRATE'S HOARD.

Burlington (N. J.) Woman Seeks Proof of Blackbeard Legend.

Special to The New York Times.

BURLINGTON, N. J., Oct. 7.—A century old legend, telling how the pirate Blackbeard buried his plunder beneath an old black walnut tree as a marker, has gained so much credence that Miss Florence E. Steward of Trenton directed a group of laborers in digging for the treasure around such a tree in her property here today.

Miss Steward said her family had known of the legend for two generations, and that as she expected to sell the house, she did not wish the property to leave the family without every effort being made to determine whether the walnut tree in the yard was the one associated with Blackbeard. She will continue to dig, she said, until certain of the result.

According to the tradition Blackbeard buried a Spaniard upright over the treasure chest, and then sailed away never to return. In the course of time the walnut tree on Miss Steward's property has become known as "The Pirate Tree."

Name of Record Length.

HAVERHILL, Mass., Oct. 7 (AP).—The distinction of having the longest name on record here goes to Apostolos Pavaliocoulos Panagtakopoulos. The Mayor's secretary discovered it when he began signing certificates for a naturalization class. It has forty letters.

KILLS IN HOLD-UP OF A LUNCH-WAGON

Negro in Newark Shoots Patron Who Resists Robbery and Escapes.

POLICE IN ALL-NIGHT HUNT

Thugs Beat the Messenger for a Kearny Corporation and Get $2,000 Payroll.

Within a few hours after all Newark policemen and detectives had been warned to be on the look-out for a negro who had been holding up lunch wagons, a man believed to have been the one sought eluded their guard last night and during a robbery in a lunch wagon at Lafayette and Columbia Streets, Newark, shot and killed a patron who attempted to resist him.

The man killed was Raymond Santa Roza, 27 years old, of 55 Chestnut Street, Newark. With a friend, Orlando Santo of Perth Amboy, Santa Roza was in the lunch wagon of Albert Battisle about 7:30 P. M. when the negro entered, whipped out a pistol and ordered the two patrons and the proprietor to throw up their hands.

Going behind the counter, the robber took $40 from a cash register. Then he searched Santo and took $1.40 from him. As he stepped over toward Santa Roza, the latter slipped his wallet containing $10 to Santo, and when the negro tried to go through his pockets he suddenly grasped the thief's pistol.

The two grappled for a moment and then the negro, overcoming his victim with superior strength, swung the pistol free and fired directly at Santa Roza's head. The bullet hit him in the temple and he died soon after.

The negro fled to the street and disappeared in the Pennsylvania Railroad yards near by. Newark policemen were ordered to keep up an all night search for him.

In Kearny, N. J., two thugs attacked Frederick Baker, a messenger for the Frederick Snare Corporation, beat him on the head with blackjacks and escaped with $2,000 in payroll funds. Baker was detailed to bring the money from the New York offices of the company, at 114 Liberty Street, and said just as he came out with the money the men came to him and told him they had been ordered to take him to Kearny in an automobile. When the car reached the Hudson & Manhattan Railroad trestle in Kearny, he said, the men attacked him and, seizing the money, threw him out. Baker was treated for severe wounds on the scalp and then went to his home, at 181 Belmont Avenue, Jersey City.

IN WILSON PROFESSORSHIP.

Professor Harper Takes Chair at Princeton Endowed by Bok.

Special to The New York Times.

PRINCETON, N. J., Oct. 7.—Professor George McLean Harper of the department of English at Princeton University assumed today the new Woodrow Wilson Professorship of English established by Edward Bok with a gift of $150,000. Professor Harper was a close friend of Mr. Wilson and is regarded as the foremost authority in this country on Wordsworth, who, Professor Harper has said, was Mr. Wilson's favorite poet.

Professor Harper was graduated from Princeton in 1884 and became a member of the Faculty in 1889, the year before Mr. Wilson came to Princeton to teach. He will continue to give his regular courses in the curriculum.

When Mr. Bok established the Woodrow Wilson chair, he specified that "the purpose of the professorship is to provide training in the best spoken and written English literature."

PRINCE DANCES CHARLESTON

He Is So Expert That Others Appear Clumsy, Observers Assert.

LONDON, Oct. 7 (AP).—The Prince of Wales has mastered the Charleston. At a popular supper resort recently the Prince danced it many times. Observers said it was a pleasure to watch him and his partner; that the dancing of other couples seemed clumsy in contrast.

The diners were surprised when the supper bill was paid by the Prince. There was a time when royal personages rarely handled money, except to scatter largess. Such money as the late King Edward carried was always scrubbed and polished before he handled it.

STRUGGLE FOR WORLD TRADE

Alfred Pearce Dennis, Vice-Chairman United States Tariff Commission, sets forth the startling changes that are taking place in the movements of international trade and the competition for control of the world's markets.

The New York Times

NEXT SUNDAY

* * The New York Times is to me a daily inspiration. * * It sets me aright daily on my point of view on matters local, national and international. * *—*Emil M. Schols, President, World Wide Advertising Corporation, New York City.*

KEARNEY BOY DIES IN AIR MAIL MURDER

$2,000 Reward Offered for New Jersey Slayers — Two Suspects Freed.

WOUNDED MAN SEEN IN CAB

Driver Asked How to Avoid Ferries to New York—Riot Guns Guard Hadley Field.

Special to The New York Times.

NEW BRUNSWICK, N. J., Oct. 7.—The search for the men who shot and killed Frank Kearney, wealthy Maplewood resident and wounded his 16-year-old son, Robert, on the Stelton-New-market Road on Monday night, was spurred on today as the result of the death of the son in a hospital here and the offer of a $2,000 reward by the Middlesex County Board of Freeholders for the arrest and conviction of the murderers.

The two men who shot Kearney and his son and threw Mrs. Kearney from the Kearney automobile are believed to have been members of a gang of thieves who planned to hold up the air mail truck en route from here to Hadley Field. The robbers had wrecked their own car and attacked the Kearneys, who were driving toward here, when Mr. Kearney refused to give them a lift in his machine.

Mrs. Kearney, who was injured when she was thrown from the car, was at the bedside of her son when he died shortly before 8 o'clock this morning in St. Peter's General Hospital. She was so overcome that she required medical attention.

Demand Drastic Action.

In unanimously adopting the resolution offering the reward the Freeholders said: "The killing and the assault have so horrified the people of this county that the necessity had arisen to exert every possible means to capture the thugs, not only that the crime may be punished, but also to act as a check upon repetition of such offenses in the future."

The search centred today in Elizabeth and Newark. The investigators went to Elizabeth after learning that John J. O'Brien, night clerk at the General Hospital there, had reported that a man who had applied for treatment early Wednesday morning resembled James (Killer) Cunniffe, who with John J. (Bum) Rodgers, is said to dominate the band of thieves that plotted the air-mail hold-up.

O'Brien said that the man who asked for treatment carried his right hand in his overcoat and in his left hand was a blood-stained handkerchief. He disappeared from the hospital while O'Brien was at the telephone switchboard trying to summon a doctor to the admitting room.

The Newark cide was furnished by John Seyt, manager of a restaurant on Market Street, who said that early this morning the driver of a taxicab entered and asked him how he could get to New York without taking the downtown Hudson River ferries. Seyt told the man he did not know and said that as the driver went back to his cab he noticed two women in the rear end, lying on the floor in front of them, a man apparently wounded. Seyt took the license number of the cab but up to late tonight the police had not succeeded in finding the owner of the cab.

Riot Guns at Air Field.

The attempted attack on the air mail truck has resulted in guards at Hadley Field being furnished with riot guns. An application for an armored truck to replace the present one also has been made.

Archie Mucchio and Paul Luciano of Bound Brook, where the thieves were said to have maintained headquarters, were released today after considerable questioning. Luciano denied he was a brother of Nicholas (Cheeks) Luciano, an important witness at the trials of the Diamond brothers and John Farina, executed in Sing Sing Prison for the killing of two Brooklyn bank messengers.

State police at Somerville questioned Angelo Di Mitto, owner of a restaurant in Bound Brook. He was reported to have said that Cunniffe was one of three men who had dinner at his place several days before the shooting.

Despite identifications by Mrs. Kearney and other witnesses Prosecutor Toolan reiterated his statement that "Bum" Rodgers had not taken part in the shooting. He said, however, that the men he was seeking were wanted for many other crimes in New Jersey, including the fatal shooting of a pay-roll guard in Perth Amboy and the killing of a messenger in a hold-up at the Reid Ice Cream Company plant in Newark on July 19.

Funeral services for Mr. Kearney and his son will be held on Saturday in Maplewood.

CALLS NEWS PEACE AGENT.

Sir Roderick Jones Guest Here of Foreign Press Correspondents.

Sir Roderick Jones, Chairman of Reuter's, Ltd., spoke yesterday of the part played by newspapers and news agencies in the maintenance of international peace. Sir Roderick was the guest of honor of the Association of Foreign Press Correspondents at a luncheon at the Bankers' Club. Among the other guests were the Board of Directors of The Associated Press.

After describing briefly the hatreds still remaining in Europe as a result of the World War, Sir Roderick said: "We can contribute greatly to a better understanding among nations by honestly representing our peoples to one another. It is our duty so to disseminate the truth that the possible causes of another great conflict will be eliminated, at least in our time."

Sir Roderick then differentiated between the field of the news agencies and that of the special correspondent. "There is room for both," he said. "The agency, I may say, is perhaps by virtue of its organization able to carry the 'heavy goods,' while the special correspondent has an opportunity to supplement the work of the news agency by interpreting the news in a way that the agency cannot."

Frank B. Noyes, President of The Associated Press, responded briefly, praising Sir Roderick for his efforts to promote international understanding and speaking of the close alliance between The Associated Press and Reuter's.

Salem (N. J.) Friends Celebrate.

Special to The New York Times.

SALEM, N. J., Oct. 7.—The 250th anniversary of the establishing of the Salem monthly meeting of the Society of Friends, the oldest session of that denomination in the old West Jersey colony and even antedating the Quaker era in Philadelphia, was observed here today. A historical program was carried out in the old meeting house on East Broadway, which has been in use since 1772.

Only Two Killed on Air Mail Flying 2,256,000 Miles in Year

Only two persons were killed, one for each 1,128,000 miles of flying, on the Government transcontinental air route during the last year, according to a statement issued yesterday by the Daniel Guggenheim Foundation for the Promotion of Aeronautics. Twenty-nine States and the District of Columbia are now traversed by air mail planes, and three new routes now under advisement will add two more States to the service.

Private airplane operators made 259,763 flights for a total of 5,326,672 miles last year. The 290 private operators used 676 planes in forty-one States and carried 205,094 passengers and 112 tons of freight and mail.

BUD STILLMAN SETS MARRIAGE FOR JUNE

Ceremony to Take Place in the Home of His Parents at Pleasantville, He Says.

TALKS ABOUT HIS FIANCEE

She Loves the Outdoors and Can Play the Accordion—"Can't She Cook? Oh, Boy!" He Exclaims.

James (Bud) Stillman expects to marry Miss Lena Wilson, the eighteen-year-old girl from the farm adjoining his mother's estate at Grand Anse, Quebec, next June, after his graduation from Princeton, at the home of his parents in Pleasantville, N. Y. The twenty-three-year-old son of the financier said so yesterday in an interview in his sparsely furnished apartment in a Princeton University dormitory. After that it is probable that he and his bride, a girl of the outdoors who loves hunting and tramping, will spend their honeymoon canoeing and hiking through the Canadian forests.

Plans for the wedding have not been settled yet, young Mr. Stillman said, but he is looking forward eagerly to Miss Wilson's expected early visit to New York with his mother.

As Bud Stillman described his fiancée—an old-fashioned girl in many ways, whose first experience with pretty clothes will be when she comes to New York—his eyes sparkled with enthusiasm, but he spoke modestly and with restraint. He is obviously very much in love with her. She is "different from ordinary girls," he said.

Talks of His Fiancee.

Miss Wilson doesn't smoke and she doesn't Charleston, but she can dance, young Stillman said. She prefers the old-fashioned steps, the waltzes and the square dance. Indeed, she taught him the steps of the square dance last Summer. She plays the accordion and the mouth organ. Hunting, fishing and canoeing are the things at which Miss Wilson excels, and in them she has the admiring appreciation of her fiancé, who also loves the woods.

Bud Stillman stood leaning against a radiator in his room answering the questions of a group of newspaper reporters quietly and frankly and with occasional flashes of humor.

One reporter wanted to know if, like most girls, Miss Wilson was fascinated by pretty clothes.

Bud grinned broadly. "I don't know," he replied. "She's never had any."

"But can she cook?" persisted the interviewer. Again Bud grinned as he shot back the answer, "Oh, boy!"

Met Her Seven Years Ago.

Bud Stillman and Miss Wilson met for the first time about seven years ago, when she was keeping house for her brother-in-law. Since then she has worked for Mrs. Stillman off and on during the Summer months. In the Winter she attended the little school in Grand Anse which is taught by a French nun.

Asked what sort of work Miss Wilson had done for his mother, Bud replied:

"She did all kinds of things. She was mother's personal maid and housekeeper, and she also acted as interpreter for mother when she wanted to give orders to the gardener or other servants who spoke only French-Canadian."

He was asked if he thought that New York society would be willing to accept his bride.

"I don't see that it matters," he replied; "personally I'm not interested in society. After we're married I expect to settle down and have friends, and it won't matter much to me whether they're in society or what they're in so long as I like them."

He said that Miss Wilson liked a home and could take care of one. "And that's what I want," he added. He said that his parents were well pleased with his choice, particularly his mother.

"Mother," he said, "understands. She knows that social standing isn't so all important. The qualities that matter are character and mind."

Young Stillman hopes to win a place on the Princeton crew this season. In his sophomore year he rowed on the junior varsity. Last year he played on the water polo team of the University. This year he has turned back to the crew. He expects to enter Harvard Medical School next Fall, but is now majoring in biology at Princeton. He is very much interested in scientific research, but said it is too early yet to decide on what branch of the medical field he would make his specialty.

Bud Pays for the Ring.

James A. Stillman, Bud's father, radiated pleasure at his home at 900 Park Avenue last night as he spoke of the commission he and Mrs. Stillman had executed here in response to a telegraphic request from Bud a month ago for them to select an engagement ring and of the family's plans to receive Miss Wilson here.

"The ring he and Mrs. Stillman chose was a beautiful one, Mr. Stillman said, but of moderate price. Bud paid for it out of his own funds.

"We are thoroughly happy about our son's coming marriage," he said. "You see, they can almost be said to have grown up together, for Miss Wilson lives on the adjoining farm, and he and Lena played together when they were hardly more than children."

Mr. Stillman confirmed reports that Miss Wilson had worked for Mrs. Stillman, but said it was not correct to call her a maid, for it is a custom of the neighboring families in the Grand Anse region to work for each other when needed.

"Not that it would be anything against her if she were a lady's maid," Mr. Stillman added. "On the contrary it's a point in any one's favor to work."

HUGE FLEET PARADES ON ERIE'S CENTENARY

Navy Heads Colorful Line of Vessels in Honor of 100th Birthday of Canal.

SMITH TELLS OF INCOME

Declares at Celebration Receipts This Year Will Exceed Any in Canal's History.

HONOR TO CLINTON URGED

Monument to Executive Who Opened State Waterway Is Proposed at Dinner at Waldorf.

With pageantry on the Hudson River in the daytime and a banquet at the Waldorf last night, the centennial celebration of the opening of the Erie Canal was ended, as far as this city is concerned, though other cities and towns are to hold exercises later.

What might be termed the climax of the celebration here occurred last night. Governor Smith in his speech at the banquet announced that the earnings of the canal this year would far surpass the figures of any year in the history of the waterway. Dr. John H. Finley, in a high tribute to Governor De Witt Clinton, who, through years of unremitting endeavor, put through the canal project, proposed that a monument to Clinton be erected either near the Great Lakes end of the canal or at Albany, where it joins the Hudson.

At the banquet there were about six hundred prominent people in all walks of life. Mayor Walker presided as toastmaster and the others on the dais, which was constructed to resemble a canal barge, were Bishop William T. Manning, Dr. Henry Moskowitz, Major Gen. C. P. Summerall, Elon H. Hooker, Roy G. Fitch, Dr. Finley, George Clinton, grandson of Governor Clinton and Chairman of the Canal Centennial Commission; Governor Smith, former Governor Silzer of New Jersey, Frederick S. Greene, Commissioner Albert Goldman, Major Gen. Haskell, Admiral Louis M. Josephthal and William J. Roche. The Police Band provided instrumental music and the Police Glee Club sang several of the Erie Canal songs of long ago.

Smith Denies Scrapping Plan.

Mayor Walker said he would like to talk of the benefits of the canal to this city, but would stick closely to his duties as toastmaster, and introduce the speakers. He presented Governor Smith, who decided that the canal had been responsible for making New York the great port of entry that it has become and said that of the ten and a half million people in the State more than seven million live along the line of the canal. He recalled that he had previously announced to the public that the canal was not being used to the extent that had been hoped, and he spoke with mild sarcasm of the Council of Farms and Markets, through which he had hoped, but without realization, arrangements could be made for the more intensive use of the canal terminals. He injected a suggestion of politics into his speech by laughingly remarking that while he had been charged with wanting to scrap the canal "it is just as safe as the Governor is," only capable of being scrapped by the people of the State themselves.

Then the Governor announced that the income this year would exceed that of any other year, and he expressed the hope that the canal would be operated on a business basis. He urged business men, in Chambers of Commerce and otherwise, to further the interests of the canal, and, with reference to the lack of use of the terminals, said:

"It takes ten years to get anything done. I started this agitation in 1919, so I've got three years yet to work on it."

Dr. Finley read parts of a speech made by a Mr. Mitchell at the time the canal was formally opened and waters from rivers all over the world poured into New York Bay. He touched lightly on the history of the canal and its great value in tying the territory of the Middle West to the Eastern seaboard, possibly preventing a division of the country itself.

A tableau was presented showing the "marriage of the waters" at the time the canal was opened, and Governor Clinton's speech on that occasion was read. Elon H. Hooker gave interesting figures regarding the canal and dwelt on the possibility of its further development. Assistant Secretary of the Navy Theodore Douglas Robinson spoke briefly of the value of such waterways as the canal to the Navy Department, and Julius Henry Cohen, Counsel of the Port of New York Authority, also spoke.

The marine parade started from Spuyten Duyvil a little after 1 o'clock headed by the U. S. S. Fox and other Naval Reserve vessels while along the side of the line were strung eleven Coast Guard boats. Each ship was decked out in colors and many of the vessels along the shore, from which small crowds viewed the procession, were decorated.

Behind the Government vessels came the city flagship Macom, on which were the members of the canzandal commission, Acting Mayor McKee, Commissioner Goldman of the Department of Plant and Structures and many distinguished guests. Alongside was the Thomas E. Moran, fleet flagship, aboard which was Eugene F. Moran, fleet commodore and Chairman of the Pageant Committee.

Gayly Decked Yachts in Line.

Following closely the Macom and the Moran were the passenger steamers Alexander Hamilton and the City of Keansburg. On each was a large crowd. In the next division were some of the best known pleasure craft about New York, including W. H. Todd's Salema, Barron Collier's Florida, Thomas L. Chadbourne's Rippin, F. S. Fish's Moby Dick, Jules Bellmer's Irwin and Richard M. Cadwalader's Sequoia 2d. William H. Todd was commodore of this division.

As the vessels passed down, the river each one blew a salute so that the siren of the Macom was kept going continuously and those on the shore knew that something unusual was going on. There were groups on the shore, far up town, where the school children had turned out to view the parade, and further down there were small crowds on every pier head, while the crews of the ocean liners, crowded the rail to see the decorated vessels go by. At St. George, S. I., the Moran and the Macom drew up and the vessels that had remained in the parade that far passed in review.

THE PLAY

By J. BROOKS ATKINSON.

Symbolism From the French.

THE LION TAMER, a comedy in three acts from the French of Alfred Savoir. At the Neighborhood Playhouse.
Arabella....Dorothy Sands
Angelo....Otto Hulicius
Lord John Lonsdale....Ian Maclaren
Vicomte des Adrets....Albert Carroll
Gregoire....Marc Loebell
Snake Charmer....Lily Lubell
Clown....Blanche Talmud
Program Boy....George Heller

Under the imposing guise of symbolism in "The Lion Tamer," put on at the Neighborhood Playhouse last evening, Alfred Savoir delivers himself of a great deal of mixed material—satiric, comic, fantastic, brisk, impertinent, philosophical, with considerable plain fiddle-faddle, by the way. In a note in the program, M. Savoir proclaims that no one understood his piece in Paris last season. "That is why I am going to try to explain what I intended to convey," he writes. "Then no one will understand anything at all about it." What he intends to convey is never clear nor important; but much of it is as plain as the nose on one's face. In the first act, set at the door of a circus tent, M. Savoir writes an excellent satiric one-act comedy about an idealist and a lion tamer, complete and sufficient in itself. In the second act he plunges into an ordinary boulevard farce that sighs and titters outside a bedroom door. In a somewhat superfluous third act he relapses into symbolic shadow-boxing, difficult to follow intelligently without a diagram. The Parisian success of "The Lion Tamer," M. Savoir affirms, was attended with "an absurd and disproportionate hubbub." Symbolism is always so difficult.

Without understanding the subtle truths behind the play, one can at least record some of the details. At the bar just outside a circus tent an English lord explains the vague mission that keeps him forever in the train of this extravaganza. He is waiting for the day when the lions will devour the lion tamer; he hopes to be present when that inevitable tragedy occurs. For to him the lions are far more majestic than their cruel tamer with his slashing whip. But the lion tamer, in his scarlet uniform, laughs in disdain. Fearing him, he says, the lions love him. Well, one need not go too deeply into the intellectual tenets of M. Savoir's fable. It is more to the point to report that Lord John Lonsdale falls in love with the lion tamer's wife; and since the lions refuse to devour their master, Lord John decides to avenge his principles through the rebellious wife. By being unfaithful to her husband she will kill the cruel and ugly nature by which he prevails over the lions.

Does this sound like buncombe? Read M. Savoir's lucid explanation: "The two chief characters in my play are clearly symbolic. One of them, Lord John, represents idealism, intellectuality, justice, beauty and also the distant, but nevertheless inevitable, counterpart of beautiful things: revolt, disorder, heresy, anarchy. The other one, the lion tamer, is power, brutal reality, iniquity, cruelty and vulgarity; but he likewise represents order, civilization, law and—why not say it?—the harmony of the universe." Yes, the cosmos, the invisible, the ultimate mystery beyond the stars, or perhaps M. Savoir's own savoir-faire!

Not all of M. Savoir's satirical fable is as abstract and sober as his program note appears to indicate. In the second act he whittles away at the familiar ribaldries of boulevard farce close by the bedroom door. The saucy wife of the lion tamer, it appears, has deliberately decided to be unfaithful and to seek the unhallowed joys of annexing a lover. For this wicked purpose M. Savoir introduces a notorious roué whom no woman, as he says wearily, has been proud enough to resist. If all the salty patter in this scene, skillfully expressed through neat dialogue, seems like the ordinary commercial balderdash of Broadway—if its frisky involutions sound like smart journeyman playwrighting for the jaded business man, one must not forget that "The Lion Tamer" is intellectual drama. And that passport gives it a free entry into the halls of sin and dissipation where only the vulgar soil their garments. Honi soit qui mal y pense.

But "The Lion Tamer" is no looser in its second-act gayety than in its structure as a piece of craftsmanship. Fashioned of ill-related incidents, with many bare spots in between, it runs down spasmodically during the evening, nor does its symbolic frou-frou save it from boredom in the concluding act. As usual, the Neighborhood repertory company gives it a credible performance, directed with imagination in the significant details of circus deportment. Mr. Maclaren as Lord John Lonsdale describes completely the decline in this gentleman's idealistic fortunes. Mr. Hulicius catches the truculence of the masterful lion-tamer. As Arabella, Miss Sands distinguishes well the various qualities of the capricious wife; she is demure and vulgar by turns, but always a bit of a hoiden.

Visually, at least, "The Lion Tamer" bears more than a casual resemblance to the well-remembered "He Who Gets Slapped" of several years ago. Again we have the bizarre circus atmosphere, echoes of the ring performance, the resplendent uniforms, the bounding clowns, blaring band, the vivacious entrances and the excitement of life under the "big top." Against all this colorful background the full evening regalia of Lord John provides a vivid and illuminating contrast. Miss Bernstein's settings and costumes make excellent use of these possibilities. Even with such generous assistance, however, M. Savoir does not quite succeed in mocking the god who was bored.

Berty Jenny Heard in Lyrics.

Berty Jenny, a Swiss soprano, who has been heard with the Helvetia Maennerchor, sang lyrics in four languages in a well-arranged solo recital at Aeolian Hall last evening. Erno Balogh assisted at the piano. The singer, who has had encouragement from Mmes. Jeritza and Sembrich, was cordially received as she added to her classics a group of Swiss native songs. Though apologizing for a cold that hampered her tones, Miss Jenny sang agreeably and intelligently and received many flowers.

REGISTER TODAY!

Registration is necessary for a vote in the general election on Nov. 2. Registration in New York City will be held all this week. The registration places will be open from 5 to 10:30 P. M. the first five days and from 7 A. M. to 10 P. M. on Saturday.

BROOKLYN EXPOSITION
Sept. 27—Oct. 9
Conducted by the Bklyn. Chamber of Commerce
GRAND CENTRAL PALACE
Lexington Ave. & 46th St. Manhattan
Concerts by bands and famous orchestras, etc.
TONIGHT
Bklyn. City Employees' Night

'THE JEWELED TREE' A MYTHOLOGICAL TALE

Garrett Chatfield Pier's "Dramatic Egyptian Fantasy" Proves to Be a Rather Hollow Fable.

THE JEWELED TREE, a "dramatic Egyptian fantasy" in three acts, by Garrett Chatfield Pier, music by Sandor Harmati. Staged by Lawrence Marston; settings by Willy Pogany; produced by the Pierce-Tollman Corporation. At the Forty-eighth Street Theatre.
Senebes....Carol Chase
Tua....Anna Alexander
Asee....Rita Morarity
Aakhamon....Frank Jamison
Dedi....Arthur Bowyer
Thuya....Frederica Going
Anteff....Richard Nicholls
Queen Ankhesen....Olive Valerie
Hotep....Pat Walsh
Taee....George Thornton
Mena....Ward McAllister
Rames....Walter Petri
Khnum....Leslie King
Nataree....Thomas Holding
Face-Turned-Backward....Ivan Triesault
Hathor....Fraun Koski
Ata....Reva Greenwood

There was produced last night at the Forty-eighth Street Theatre for some reason or other—probably because, according to all available information, its author is an Egyptologist—a dramatic fantasy of the Eighteenth Egyptian Dynasty which, if your history is a bit rusty, was around the period of him who returned in all his glory not so long ago as King of the rotogravure sections—Tut-ankh-Amen. "The Jeweled Tree" is the name of the exhibition; its author is Garrett Chatfield Pier, who is said to have been connected with the Metropolitan Museum of Art for five years.

Mr. Pier thus is doubtless correct in his mythology; the settings and costumes are probably accurate, and his story more than likely has been assembled by dint of painful research. But this fantasy's place in the theatre is somewhat doubtful. A harmless and artless conceit, it seems destined to suffer cruelly in the relentless competition of the Times Square play marts.

However commendable his intentions and sincere his efforts, Mr. Pier's concoction emerges in its transference to the stage as a somewhat hollow and pretentious fable. Pure Egyptian it may be, but to those not so well versed in the lore of that glamorous land it seemed last night to be synthetic—a combination of the mythology and folk tales of several countries, not neglecting the Scandinavian.

To achieve success, such an attempt at dramatic writing requires besides a definite literary ability and knowledge of craftsmanship, an interpretation at the hands of trained actors. "The Jeweled Tree" unfortunately is presented by a company which might be a group of amateur players in one of their more expansive moments, although Leslie King, Walter Petrie and Olive Valerie labor sometimes effectively with the materials at hand.

The production has been given settings by Willy Pogany which range from a matter-of-fact Egyptian throne room to an imaginative scene at the Sea of Forgetfulness, particularly mentionable for the effect of depth it achieves. There is also a ballet and incidental music has been written by Sandor Harmati. Perhaps the incidental music should have been stressed more, for "The Jeweled Tree" has in it the makings of at least one opera libretto.

GOOD DEAL OF FUN IN 'BUY, BUY, BABY'

New Farce of Innuendo by Authors of 'Cradle Snatchers' Is Given by an Excellent Cast.

BUY, BUY BABY, a farce in three acts, by Russell Medcraft and Norma Mitchell, based on a play by Francis R. Bellamy and Lawton Mackall. Produced by Bertram Harrison. At the Princess Theatre.
Betty Hamilton....Shirley Booth
Norah....Mabel Colcord
Harold Boland....George Meeker
Pauline Lunt....Veree Teasdale
Janice Marvin....Laura Hope Crews
Ronald Bradford....Edwin Nicander
Carteret Flotten....Malcolm Duncan
Esmeralda Pottle....Alison Skipworth
A Burglar....Charles Mather
Henry Marvin....Thurston Hall

The weapon of attack in "Buy, Buy, Baby" is not exactly the rapier. The authors of "Cradle Snatchers" have again turned their hands to a farce of innuendo, nd the resulting play was revealed last night at the Princess Theatre before an audience which seemed to find a good deal of it funny. "Buy, Buy, Baby" is broader than "Cradle Snatchers" by several strokes, and that is no faint praise. Whether or not it is funny must be left to the individual beholder.

The idea underlying the new play is perhaps a legitimate one for farce—certainly a farce may not be attacked because it is basically rowdy. In this instance a huge financial prize is dangled before three couples—the winning of which is contingent upon the birth of an heir. The possibilities of this notion are crystal clear. The authors have neglected none of them, except, perhaps, those which might have been handled with delicacy.

To keep alive this notion for three full acts requires no little invention and intriguing—the contriving of fanciful schemes to keep rival couples apart, consequent misunderstandings between lovers, scenes played at cross purposes. The result is a farce of the old school, even though its idea be of today.

A cast of generally excellent players has been encouraged to shout from the rostrum the sturdy nuances of the comedy, and situations already obvious are thus additionally pointed. Laura Hope Crews, Alison Skipworth, Edwin Nicander and Malcolm Duncan are the principal players.

THEATRICAL NOTES.

"The Humble," originally announced to open at the Greenwich Village Theatre tonight, will open tomorrow instead.

"The Straw Hat," announced by the American Laboratory Theatre, is now scheduled to open next Thursday.

Florence Johns will play the leading role in "Up the Line," which Richard Herndon is producing.

"God Loves Us," the first of the season's productions by the Actors' Theatre, will come to the Maxine Elliott a week from Monday. J. P. McEvoy is the author.

A sequel to "The Better 'Ole," by Bruce Bairnsfather, will be produced by Charles D. Coburn with himself again as Old Bill. The piece will open in Washington on Nov. 8, and will then come to New York.

"Invitation au Voyage," by J. J. Bernard, translated by Winifred Katzin, has been acquired by Eva Le Gallienne for production by her Civic Repertory Theatre.

"The Winged Messenger," which probably comes to Broadway on Oct. 18, will be seen next week at the Bronx Opera House.

"Oh, Kay!" instead of "Cheerio," will be the title of the Gertrude Lawrence musical show opening in Philadelphia Oct. 18.

"Sure Fire" will come to New York on Oct. 18, at a theatre as yet unannounced.

James Gleason and Lucile Webster (Mrs. Gleason) will leave today for California. There they will finish work on their forthcoming play, "The Shannons on Broadway," and in January Mr. Gleason will act "Is Zat So?" on the Coast.

Howard Hull Gibson has succeeded Raymond Walburn in "If I Was Rich" at the Mansfield.

Nora Bayes will return from London next week to re-enter vaudeville here. She will be seen at the Palace the week of Nov. 8.

Dave Stamper and Lillian Lorraine have formed a vaudeville team.

Donald Gallaher and Louis Wolheim will head the cast of "The Leap," opening out of town on Oct. 27. Edward Locke is the author.

"Hymn to Venus," by William Hurlbut, will be put into rehearsal immediately by A. H. Woods, with a cast including Robert Warwick, Isabel Elsom, Frederick Perry and Alathea Pattison. It will come to New York the week of Nov. 1.

"Spring Magic," a musical version of Rachel Crother's "39 East," will open in Stamford tonight.

Today's Radio Program

Oct. 8, 1926, Eastern Standard Time. Wave length in meters on left of station title, kilocycles on the right.

NEW YORK.

492—WEAF—610.

6:45-7:45 A. M.—Setting-up exercises.
7:45 A. M.—Morning prayer service.
10:40 A. M.—Home service talk.
11:00 A. M.—Norma MacCauley, soprano.
11:15 A. M.—Talk, Winter Russell.
11:30 A. M.—Norma MacCauley, soprano.
11:45 A. M.—Talk, A. D. Rees.
12:00 M.—Market and weather reports.
12:15-1:15 P. M.—Rolfe's Orchestra.
4:00 P. M.—Scotti's Orchestra.
4:30 P. M.—"Unexplored Countries," Helen Wilmarth.
4:45 P. M.—Mrs. O. R. Ellicott, contralto.
5:00 P. M.—String ensemble.
5:30 P. M.—L. J. Bartinique, baritone.
5:45 P. M.—Thomas Hughes, piano.
6:00 P. M.—Dinner music.
6:50 P. M.—Fire prevention talk.
7:00 P. M.—Great Notch Orchestra.
7:30 P. M.—"Drama," Cranston Brenton.
7:45 P. M.—Torre and Bivlano, accordion and violin.
8:00 P. M.—Notification address and speeches of acceptance from Democratic Club. Speakers, Governor Alfred E. Smith, Judge Robert F. Wagner and others.
9:30 P. M.—La France Orchestra.
10:00 P. M.—Whittall Anglo-Persians.
10:30-12:00 P. M.—Lopez Orchestra.

526—WNYC—570.

12:00 M.—Distribution of fire prevention essays to school children by Mayor James J. Walker, at City Hall. Reception to commanding officer and staff of warship Sumatra by Mayor James J. Walker at City Hall.
2:30 P. M.—Reception to visiting Legionnaires by Mayor James J. Walker at City Hall.
6:00 P. M.—Piano selections.
6:10 P. M.—Market high spots.
6:20 P. M.—Piano selections.
6:30 P. M.—French lessons, V. H. Berlitz.
7:30 P. M.—Police alarms.
7:35 P. M.—Rose Jonas, soprano.
8:00 P. M.—H. W. Keresey, baritone; Willis Carling, tenor.
8:30 P. M.—"Your City," Albert Firmin.
8:45 P. M.—Blanche Goldberg, soprano.
9:00 P. M.—Joint recital, Samuel Tonkonogy, violin, and Harold Birnberg, piano.
9:30 P. M.—American Legion dinner at Hotel Waldorf-Astoria; speakers, Mayor James J. Walker, General George A. Wingate, Frank Hatfield, John J. Wicker, William M. Deegan, Grover A. Whalen.
10:30 P. M.—Police alarms and weather.

455—WJZ—660.

12:00 M.—Graybar Building flag raising ceremonies; speakers, Chauncey M. Depew and others.
1:00 P. M.—Ambassador Trio.
2:00 P. M.—Weather.
4:00 P. M.—Daily menu, Mrs. J. Heath.
4:15 P. M.—Health cooking talks.
4:30 P. M.—Concert, orchestra.
5:32 P. M.—Market closing; summary.
5:50 P. M.—Farm market reports.
7:00 P. M.—Olsen's Orchestra.
8:00 P. M.—Sundial Serenaders.
9:00 P. M.—Breyer hour; orchestra; soloists.
10:00 P. M.—Honest ballot talk, Nathaniel J. Palzer.
10:30 P. M.—Specht's Orchestra.

316—WGBS—950.

10:00 A. M.—Timely talks.
10:10 A. M.—June Warren, piano.
10:20 A. M.—Alice Clark Barnhill.
10:30 A. M.—June Warren, piano.
10:40 A. M.—Fashion talk.
10:50 A. M.—June Warren, piano.
1:30 P. M.—Scripture reading.
1:35 P. M.—Jennie Gregory, songs.
1:45 P. M.—David Corey, entertainer.
2:00 P. M.—Mary Bongert, soprano.
2:15 P. M.—T. Schewe, piano.
3:00 P. M.—Interview, Flora Sheffield.
3:10 P. M.—Mac and Lennie, songs.
3:20 P. M.—Interview, Harry Osgood.
3:30 P. M.—Mac and Lennie, songs.
3:40 P. M.—Piano lessons.
3:50 P. M.—Mac and Lennie, songs.
6:00 P. M.—Uncle Geebee.
6:30 P. M.—Anzel's Orchestra.
7:00 P. M.—Radio talk.
7:10 P. M.—Orchestra.
7:15 P. M.—Baseball scores and news.

361—WHN—830.

2:15 P. M.—Elvira Geiger, piano.
2:25 P. M.—Al Benson, songs.
2:35 P. M.—Jean Mairet, tenor.
2:45 P. M.—David Feikel, violin.
3:00 P. M.—Prince Piotti.
3:10 P. M.—News; racing; baseball.
3:45 P. M.—Grace Gayle, songs; Leah Neven, piano.
3:55 P. M.—William Muller, piano.
4:00 P. M.—News; racing; baseball.
4:10 P. M.—Obercantor Zaleikowski, tenor.
4:20 P. M.—Audy and Johnson, piano.
4:30 P. M.—Uncle Robert's Pals.
5:00 P. M.—News; racing; baseball.
5:10 P. M.—Bohman Johnson, tenor.
5:20 P. M.—Frances Dickerman, piano.
5:25 P. M.—News; racing; baseball.
7:00 P. M.—Masterpiece Entertainment.
7:30 P. M.—Quality Boys.
8:00 P. M.—Treasureland Ensemble.
8:30 P. M.—Jack Davis, baritone.
8:45 P. M.—A. J. Calace, violin; M. L. Meyer, piano.
9:00 P. M.—Leslie McLeod, tenor.
9:15 P. M.—Cliff Jerome, tap dancer.
9:20 P. M.—Laurie and Jackson, songs.
9:30 P. M.—Belle Osborne, contralto.
9:45 P. M.—Joe Sherman, songs.
10:00 P. M.—Jeanne A'Dair, soprano.
10:15 P. M.—Josiah B. Free, baritone.
10:30 P. M.—Roseland Orchestra.
11:00 P. M.—Strand Roof.
11:30 P. M.—Kentucky Orchestra.
12:00 P. M.—Silver Slipper Orchestra.

341—WMCA—880.

10:25 A. M.—Employment opportunities.
10:30 A. M.—Market reports.
11:00 A. M.—Talk, Elizabeth Bohn.
12:30 P. M.—Market reports.
2:00 P. M.—Ladies' Trio.
2:30 P. M.—Edwin Howard, violin.
2:45 P. M.—Len Saxon, tenor.
3:00 P. M.—Fashion musicale.
3:15 P. M.—Harriet Kaplan, soprano.
3:30 P. M.—Market reports.
4:00 P. M.—Harold Normanton, songs.
4:15 P. M.—Bert Andrews, tenor.
4:45 P. M.—Employment opportunities.
6:30 P. M.—McAlpin Orchestra.
7:00 P. M.—Employment Opportunities.
7:05 P. M.—McAlpin Orchestra.
7:30 P. M.—Theatre talk.
7:35 P. M.—Theo Alban, tenor.
8:00 P. M.—Talk, "Care of the Hair."
8:20 P. M.—Edward French, piano.
8:35 P. M.—Hope Park Entertainers.
8:50 P. M.—Broadway talk.
9:00 P. M.—Play Review, D. J. Flamm.
9:30 P. M.—Norman Pearce, poetry.
10:00 P. M.—California Ramblers.
11:00 P. M.—Club Maurice Orchestra.
11:30 P. M.—L. Bartinique, baritone.
12:00 P. M.—McAlpin Entertainers.

375—WRNY—800.

11:00 A. M.—King's Hour.
11:30 A. M.—Crete Hutchinson, fashions.
11:45 A. M.—Electrical talk.
12:00 M.—Bob McDonald, ukulele.
12:15 P. M.—Pauline McDonald, soprano.
12:30 P. M.—Bob McDonald, ukulele.
12:45 P. M.—Joe Sherman, songs.
7:00 P. M.—Sport rays; commercial digest.
7:10 P. M.—Weather report.
7:15 P. M.—"Seaweed Wisdom," Alfred W. McCann.
7:30 P. M.—Piano lessons.
7:55 P. M.—Theatre talk.
8:00 P. M.—Talk, Elizabeth Marbury.
8:15 P. M.—Music and arts program.
8:45 P. M.—"A Radio Set," H. G. Cisin.
9:00 P. M.—Marcella Geon Ensemble.
9:30 P. M.—Mable Brennon, songs.
9:45 P. M.—Violin ensemble.
10:15 P. M.—Novelty Night, "Chorus Girls in Charge."

273—WFBH—1,100.

4:00 P. M.—"Hair," Claire Olgilvie.
4:15 P. M.—Elizabeth Smith, songs.
4:30 P. M.—Laurie and Jackson, songs.
4:45 P. M.—Blake and Bagar, songs.
5:00 P. M.—Stoner's Hour.
6:00 P. M.—Talk, Michael Simmons.
6:15 P. M.—Mitchel Auerbach, songs.
6:25 P. M.—Helen Knopf, piano.
6:55 P. M.—Weather report.
9:00 P. M.—Bill Morgan, piano.
9:25 P. M.—Automobile talk.
9:15 P. M.—Cookie Cohen, songs.
9:30 P. M.—Bill Morgan, accordion.
9:40 P. M.—Realty talk.
9:45 P. M.—Kathryn Connolly, soprano.
10:00 P. M.—Trianon Orchestra.
11:00 P. M.—Orchestra.

322—WBNY—930.

7:30 P. M.—Shopping tour.
7:45 P. M.—Dance orchestra.
8:00 P. M.—Dramalogue.
8:10 P. M.—Characterizations, Ella Landra.
8:15 P. M.—Sid Lesser, songs.
8:30 P. M.—Maxwell Orchestra.
9:00 P. M.—Sioux Six.
9:30 P. M.—Symphony trio.
10:00 P. M.—Sioux Six.
10:30 P. M.—Studio orchestra.
10:45 P. M.—Sioux Six.

303—WMSG—990.

8:00 P. M.—Len Saxon, tenor.
6:15—Republican talk, William M. Calder.
7:15 P. M.—Schaffer's Entertainers.
7:30 P. M.—West.
8:00 P. M.—"Carology," M. L. Grossman.
8:15 P. M.—Mae Arno, songs.
8:30 P. M.—To be announced.
10:30 P. M.—Orchestra.
10:40 P. M.—Ormond Aces Orchestra.

431—WHAP—697.

7:15 P. M.—Sacred program.
7:30 P. M.—Cheatham recital.
8:00 P. M.—News.
8:20 P. M.—J. W. Erb, organ.
8:40 P. M.—Talk, Franklin Ford.
9:00 P. M.—Henry Boyd, whistler.
9:15 P. M.—"Mexico," Kitty Cheatham.
9:40-9:55 P. M.—Mary Pinney, piano.
10:15 P. M.—Mixed quartet.

316—WAHG—950.

11:30 A. M.—Weather; time signals.
12:00 M.—Musical.
7:30 P. M.—Studio program.
8:00 P. M.—Music hour.
9:00 P. M.—Artists' recital.
9:55 P. M.—Time signals.
10:00 P. M.—Weather.
10:02 P. M.—Popular program.

416—WBBR—720.

8:00 P. M.—C. Rohner, violin.
8:20 P. M.—Fred Twaroschk, tenor.
8:30 P. M.—"Christ," T. J. Sullivan.
9:00 P. M.—Fred Twaroschk, tenor.
9:10 P. M.—C. Rohner, violin.
9:25 P. M.—"Christ Jesus Earth's New King," R. E. Emery.

273—WEBJ—1,100.

7:00 P. M.—Theatre ensemble.
7:45 P. M.—Carl Corbelle, baritone.
8:00 P. M.—Harmonica Fred.
8:15 P. M.—Joe Davis, songs.
8:30 P. M.—Blue Bell Serenaders.

PHILADELPHIA.

508—WIP—590.

6:45-7:30 A. M.—Setting-up exercises; news.
1:00 P. M.—Luncheon music.
1:30 P. M.—Weather forecast.
3:00 P. M.—Instrumental trio.
6:00 P. M.—Weather forecast.
6:02 P. M.—Dinner music; markets; baseball scores.
7:00 P. M.—Bedtime stories; roll-call; birthday list; songs.

508—WOO—590.

11:00 A. M.—Organ.
11:30 A. M.—Weather forecast; time signals.
12:00 M.—Luncheon music.
4:40 P. M.—Police reports.
4:45 P. M.—Grand organ; trumpets.
7:30 P. M.—Dance music.
8:10 P. M.—H. C. Schumacher, "The Child and Its Physical Machine."
8:30 P. M.—Operatic half hour.
9:00 P. M.—Nedlog Trio.
9:30 P. M.—Theatre Orchestra.
9:55 P. M.—Time signals; weather.
10:00 P. M.—Sesquicentennial program.
10:30 P. M.—Brown's Orchestra.

278—WCAU—1,080.

7:30 P. M.—Snellenberg recital.
8:00 P. M.—B. O'Moore, tenor.
8:30 P. M.—Charlotte Ewing, songs.
8:45 P. M.—Accordion solos.
9:00 P. M.—Artist recital.
10:00 P. M.—A. Lloyd, songs.
10:30 P. M.—Meyer's Orchestra.

395—WLIT—760.

12:00 M.—Organ; religious service.
2:00 P. M.—Orchestra.
4:00 P. M.—News; artist recital.
5:50 P. M.—Sport talk.
7:30 P. M.—Dream Daddy.
8:00 P. M.—Concert orchestra.
8:30 P. M.—Artist recital.
9:00 P. M.—Schickerling artists.
10:00 P. M.—Dance music; songs.
11:00 P. M.—Masterpiece hour.

395—WFI—760.

10:15 A. M.—Market reports.
1:00 P. M.—Tea Room Ensemble.
1:30 P. M.—Market reports.
1:40 P. M.—Tea Room Ensemble.
3:00 P. M.—Sesquicentennial program.
6:45 P. M.—Dance music.

OTHER EASTERN STATIONS.

405—WOR, Newark—740.

6:45 A. M.—Setting-up exercises.
2:30 P. M.—Pitcher and Keller, reading.
2:45 P. M.—Artistic Trio.
3:00 P. M.—Pitcher and Keller, reading.
3:15 P. M.—Morley Sherris, baritone.
3:30 P. M.—Artistic Trio.
3:45 P. M.—Morley Sherris, baritone.
6:15 P. M.—Sports, Bill Wathey.
6:30 P. M.—String quartet.
7:25 P. M.—News.
7:30 P. M.—Crystal Orchestra.
8:00 P. M.—Frank Schambach, zither; J. M. Barnett, baritone.
8:30 P. M.—Samuel Polansky, violin.
8:45 P. M.—Sam Siegel, mandolin.
9:00 P. M.—Samuel Polansky, violin.
9:15 P. M.—Concert Orchestra; Emily Rosevelt, soprano; John Valentine, tenor.
10:00 P. M.—San Carlo Opera singers; Clara Jacobo, soprano; Andrea Mongelli, bass; Colo Glade, soprano; Gino Luili, baritone.
11:00 P. M.—Guerwich's Orchestra.

263—WAAM, Newark—1,140.

10:30 A. M.—Happy Hour.
11:00 A. M.—Cooking School.
11:30 A. M.—Happy Hour.
12:00 M.—Farm flashes.
12:10 P. M.—Luncheon program.
3:00 P. M.—Kiddie Koncert.
6:00 P. M.—Gorlin's Orchestra.
6:30 P. M.—Vacation talk.
6:35 P. M.—Gorlin's Orchestra.
7:00 P. M.—Sport Review, Bill Felmeth.
7:30 P. M.—Mando Wops.
7:45 P. M.—Ida Blair, soprano.
8:00 P. M.—Tappin's Jewels.
8:30 P. M.—Clopton's Entertainers.
9:00 P. M.—Organ recital.
9:30 P. M.—Chamber of Commerce program.
11:00 P. M.—Four Towers' Orchestra.

OUTSTANDING EVENTS ON THE RADIO TODAY

12:00 M.—Flag-raising ceremony at Graybar Building; speakers, Chauncey M. Depew and others—WJZ.
6:15 P. M.—Talk, William M. Calder—WMSG.
8:00 P. M.—Notification addresses and speeches of acceptance by Governor Alfred E. Smith and Judge Robert F. Wagner at National Democratic Club—WEAF, WGR.
9:30 P. M.—American Legion dinner at Hotel Waldorf-Astoria; speakers, Mayor James J. Walker, General George A. Wingate and others—WNYC.
10:00 P. M.—Oriental Orchestra—WEAF and thirteen stations.
10:00 P. M.—Operatic concert—WOR.

216—WRST, Bay Shore—1,390.

7:00 P. M.—Brewster hour.
8:00 P. M.—Music.

275—WHAR, Atlantic City—1,090.

2:00 P. M.—Trio.
7:30 P. M.—Lecture period.
8:00 P. M.—Seaside Trio.

300—WPG, Atlantic City—1,000.

7:00 P. M.—News; organ recital.
7:30 P. M.—Dinner music.
8:15 P. M.—Organ recital.
9:15 P. M.—Concert orchestra.
10:00 P. M.—Orchestra.
11:00 P. M.—Orchestra.

380—WGY, Schenectady—790.

6:30 P. M.—Van Curler Orchestra.
7:30 P. M.—Health talk.
7:35 P. M.—Artist recital.
8:00 P. M.—Band concert.
9:00 P. M.—Play, "Girard Street Gentility."
11:00 P. M.—Musicale.

278—WHAM, Rochester—1,080.

7:30 P. M.—Dinner music.
8:00 P. M.—Same as WGY.

286—WMAK, Lockport, N. Y.—1,127.

7:15 P. M.—News digest; music.
8:45 P. M.—Same as WGY.

319—WGR, Buffalo—940.

6:45 A. M.—Same as WEAF.
10:45 A. M.—Same as WEAF.
9:00 P. M.—Same as WEAF.
9:30 P. M.—Artist recital.
10:00 P. M.—Same as WEAF.
11:00 P. M.—Weather; dance music.

306—WJAR, Providence—980.

10:00 A. M.—Housewives' Radio Exchange.
1:05 P. M.—Studio program.
8:00 P. M.—Musical program.
10:00 P. M.—Same as WEAF.

476—WTIC, Hartford—630.

12:00 M.—Travelers Orchestra.
1:00 P. M.—News, weather, police reports.
6:00 P. M.—Entertainers.
6:20 P. M.—News.
6:30 P. M.—Dinner concert.
7:00 P. M.—Farm talk.
7:15 P. M.—Piano selections.
7:30 P. M.—Organ recital.
8:00 P. M.—Garber hour.
9:00 P. M.—Fuller Hour.
10:00 P. M.—Weather, news.

349—WEEI, Boston—860.

6:45-8:00 A. M.—Same as WEAF.
10:15 A. M.—Home service talk; news.
12:45 P. M.—Farm market reports.
3:15 P. M.—Joy and Canter, songs.
4:00 P. M.—Dance music.
5:45 P. M.—Markets; lost and found.
6:00 P. M.—Radio review; news; baseball.
6:40 P. M.—Musicale.
6:45 P. M.—Big Brother Club.
7:30 P. M.—Whiting musicale; talk.
8:00 P. M.—Musicale.
8:30 P. M.—Quintet.
9:00 P. M.—Same as WEAF.
9:30 P. M.—Music.
10:00 P. M.—Same as WEAF.

430—WNAC, Boston—697.

10:30 A. M.—Women's Club.
12:15 P. M.—Noon service.
1:00 P. M.—Farm flashes.
1:15 P. M.—Luncheon concert.
4:00 P. M.—Tea dance.
4:20 P. M.—Vocal and piano selections.
6:00 P. M.—Kiddies Klub.
6:30 P. M.—Dinner dance.
7:36 P. M.—Talk, "Cereal Meal."
8:00 P. M.—Harvey Trumpeters.
8:30 P. M.—Skit, "Mr. and Mrs."
9:00 P. M.—Concert.
9:30 P. M.—Radio Red Heads.

333—WBZ—Springfield, Mass.—900.

6:30 P. M.—Orchestra.
7:00 P. M.—Markets; baseball; concert.
8:30 P. M.—Artist recital.
10:30 P. M.—Weather reports; missing persons.

545—WTAG, Worcester—550.

12:30 P. M.—Market and weather report; music.
12:40 P. M.—Talk to housewives.
1:00 P. M.—News.
7:15 P. M.—Twinkle Twinkle story.
7:35 P. M.—Baseball scores.
7:45 P. M.—Talk, Robert K. Shaw.
8:00 P. M.—News.
8:30 P. M.—To be announced.
9:55 P. M.—News.
10:00 P. M.—Same as WEAF.

256—WCSH, Portland—1,170.

10:00 A. M.—Housekeepers' hour.
12:00 M.—Recital.
12:57 P. M.—Time signals; weather.
3:00 P. M.—Victor hour.
3:45 P. M.—Strand Orchestra.
6:00 P. M.—Recital.
7:00 P. M.—Markets; weather; announcements.
7:13 P. M.—Lost and found.
7:15 P. M.—News.
7:30 P. M.—Sport results.
8:00 P. M.—Studio program.
9:00 P. M.—Chipman hour.
10:00 P. M.—Same as WEAF.

246—WBAL, Baltimore—1,220.

6:30 P. M.—Dinner music.
7:30 P. M.—Jubilee Singers.
8:00 P. M.—Musicale.
9:00 P. M.—Studio ensemble.

469—WRC, Washington—640.

6:45-7:45 A. M.—Setting-up exercises.
11:55 A. M.—Time signals.
12:00 M.—Farm flashes.
12:10 P. M.—Organ recital.
1:00 P. M.—Orchestra.
6:45 P. M.—Book talk, N. Reed.
7:00 P. M.—Dinner music.
8:00 P. M.—String quartet.
9:00 P. M.—Same as WJZ.
10:00 P. M.—Same as WEAF.

309—KDKA, Pittsburgh—970.

6:15 A. M.—Y. M. C. A. exercises.
9:45 A. M.—Market reports.
10:00 A. M.—Domestic science.
11:55 A. M.—Time signals.
12:00 M.—Weather, market reports.
3:30 P. M.—Baseball scores half hourly.
4:20 P. M.—Market reports.
6:15 P. M.—Dinner concert.
7:00 P. M.—Final baseball scores.
7:20 P. M.—Market reports; talk.
8:00 P. M.—Artists' concert.
9:00 P. M.—Teaberry Time.
9:55 P. M.—Time signals.

461—WCAE, Pittsburgh—650.

6:00 P. M.—Dinner concert; sports.
7:45 P. M.—Motortopics.
8:30 P. M.—Studio recital.
9:00 P. M.—Same as WEAF.
9:30 P. M.—Musicale; program from WEAF.

389—WTAM, Cleveland—770.

9:00 P. M.—Same as WEAF.
9:30 P. M.—Studio recital.
10:00 P. M.—Same as WEAF.
10:30 P. M.—Studio recital; orchestra.

353—WWJ, Detroit—850.

9:00 P. M.—Same as WEAF.
9:30 P. M.—Dance music.
10:00 P. M.—Same as WEAF.
10:30 P. M.—Dance music.

517—WCX, Detroit—580.

6:00 P. M.—Dinner music.
8:00 P. M.—Studio recital.
10:00 P. M.—Dance music.

517—WJR, Detroit—580.

7:00 P. M.—Concert.
9:00 P. M.—Concert.

286—WREO, Lansing—1,050.

7:00-8:00 P. M.—Dinner music; news; organ

CHICAGO.

536—KYW—560.

9:00 P. M.—Edison hour.
11:30 P. M.—Congress carnival.
1:00 A. M.—Time signals; weather.

226—WIBO—1,330.

7:00-9:00 P. M.—Dinner concert.

226—WBBM—1,330.

9:00 P. M.—Russian musicale.
10:00 P. M.—Harmony time.

266—WENR—1,127.

9:00 P. M.-3:00 A. M.—Popular musicale.

302—WGN—990.

7:15 P. M.—Request music; million sing.
8:05 P. M.—Old-fashioned Almanack.
8:15 P. M.—Ash's Show.
8:50 P. M.—"Hello Honey."
9:00 P. M.—Musicale.
9:30 P. M.—Moser Brothers, Swiss yodelers.
10:00 P. M.—Same as WEAF.
10:30 P. M.—Phantom violin.
11:00 P. M.—"Sam 'n Henry," songs.
11:10 P. M.—Music Box.
11:20 P. M.—Reading.
11:30 P. M.—Leon Lichtenfeld, 'cello.
11:40-12:00 P. M.—Correll and Gosden, songs.

302—WLIB—990.

12:00 P. M.—Popular recital.

217—WOK—1,380.

11:00 P. M.-2:30 A. M.—Orchestra; organ.

448—WMAQ—670.

7:00 P. M.—Organ recital.
7:30 P. M.—Wide Awake Club.
9:00 P. M.—Artist recital; talk.
10:00 P. M.—Walter Spry, piano.
10:30 P. M.—Orchestra.
10:40 P. M.—Air line.

345—WLS—870.

8:00 P. M.—Rae and Lee, songs.
8:15 P. M.—Duets.
8:30 P. M.—Ralph Emerson, organ.
9:00 P. M.—Rae and Lee, songs.
9:10 P. M.—College Orchestra.
9:20 P. M.—Grace Wilson, contralto.
10:00 P. M.—Trio.
11:00 P. M.—Rae and Lee, songs; orchestra.

275—WSWS—1,090.

7:00 P. M.—Classical program.
9:00 P. M.—Orchestra; soloists.
11:00 P. M.—Hugh Aspinwall, Georgia Gray, Sid Pierson, popular songs; orchestra; soloists.
1:00 P. M.—Witching Hour.

370—WEBH—810.

10:00 P. M.—Edgewater Beach Orchestra.
10:45 P. M.—News.
12:00 P. M.—Edgewater Beach Orchestra.

CANADA.

312—CNRA, Moncton, N. B.—960.

9:00 P. M.—Studio recital.
11:00 P. M.—Dance music.

357—CNRT, Toronto—840.

7:30 P. M.—Dinner concert; talk.
10:30 P. M.—Studio recital.

RADIO EXCHANGE

MAN, HIGH GRADE, RELIABLE, WITH sound knowledge of radio, wanted for radio service in customers' homes; pleasing personality and ability to handle customers tactfully essential; salary. Apply after 9 A. M., Colonial Radio Corp., 10th St. and East Av., Long Island City.

FOR HER ··· a CHICKERING ··· not alone because the gentlewomen of each generation, from Mrs. Daniel Webster down, have made the Chickering the founding stone of their homes ··· not alone because from Liszt to Lhévinne the Chickering has been the choice of the world's most sensitive musicians ··· but also because nothing you can give her will so delicately compliment her good taste as your gift of the Chickering *tone* ··· ripened by more than a century of knowing how.

Chickering Hall offers Chickering Pianos from $875 up ·· Ampicos from $695 up ·· remade instruments for as little as $125 ·· genuine Orthophonic Victrolas from $95 up. All are sold on Easy Terms. Your present piano taken in part payment toward another piano.

The Ampico
Chickering and Sons Inc.
27 West 57th St.

Get the Most Out of Your Radio Set
call WISCONSIN 9780
QRV
RADIO SERVICE, Inc.
1400 Broadway, N. Y. C.
NEWARK—140 Halsey St.
MITCHELL 2707

they must be better
The nation looks to RCA for improvements in radio. And the most important ones come through improvements in Radiotrons or the development of new Radiotrons. Keep up with the latest Radiotrons, to keep up with modern radio.
RCA Radiotron

TONIGHT
WMCA 7:55 P.M.
5 MINUTES OF MOTOR SENSE
7:55 P.M. WMCA
WARREN-NASH MOTOR CORP.
1787 BROADWAY
TUNE IN

AMERICA'S HEADQUARTERS FOR CHAUFFEURS' APPAREL

Chauffeurs' Outfits
Suit, Overcoat *and* Cap to Match
$75
Overcoat . . $37
Suit $35; Cap $3
Smartest. Most serviceable. Made of durable, all-wool Oxford Gray Whipcord. All strictly in keeping with motordom's latest fashion.
Send for Booklet Chart and Measure Form. Shows what the well groomed Chauffeur should wear. Easy to order by mail.

Brill Brothers
BROADWAY At 49th Street
35th STREET At 7th Ave.

HOTELS AND RESTAURANTS.

Redmond's RENDEZVOUS
121 West 45th St.
First Reservations Phone Henry Sotos at Bryant—8197.
The First Appearance In Any Supper Club.
MARION HARRIS
Distinguished Singer of Syncopated Songs.
THELMA EDWARDS
Queen of Terpsichore.
O'BRIEN SISTERS
Dainty Bits of Femininity
ED. LOWRY
Master of Ceremonies.
JIMMY MORGAN
And His Orchestra.
OPEN NIGHTLY AND SUNDAYS AT 10:30

An Achievement In Supper Clubs
54th STREET —CLUB—
(Personal Management of Dave Schwartz)
231 West 54th Street
FORMAL OPENING TO-MORROW (Sat'y)
—Featuring—
WELLS & BARRY
Of Earl Carroll's "Vanities"
DAVE BERNIE & HIS BAND
For Reservations Phone Circle 7457

"Villa Venice" "10" East 60th St.
Dinner and Supper Dances
No Cover Charge
For reservation 'phone "Jean," Regent 8000.

Strand Roof
Broadway at 47th Street
FAMOUS AMONG BROADWAY'S RESTAURANTS
A visit is more convincing than words. Adapted to all kinds of weather.
Exceptional Dinner $2.25
5:30 to 9, including the Revue.
No Cover Charge for Dinner.
Also a
SPECIAL REVUE AT MIDNIGHT
ENTRANCING DANCE MUSIC
Phone Lackawanna 8376

A Home in the Heart of Things
FIVE MINUTES FROM THEATRES AND SHOPS
Suites furnished and unfurnished
WEST SIDE HOTELS
of New York City. ENDicott 5000

WASHINGTON, D. C.

Business Men and Tourists
An Ideal Location
Excellent Meals—Best of Rooms
European Plan $3.00 up.
11 and E Streets N. W.
HOTEL HARRINGTON
WASHINGTON, D. C.

Hotel Grafton
WASHINGTON, D. C.

MOTION PICTURES.

Grand Premier Monday Night

NOTE:—There will be but one big Gala Performance on this date—Doors open at 7:30.

Next Monday Night, history will again be in the making, for at Seven Thirty o'clock sharp

WILLIAM FOX

will throw open the portals of the

NEW ACADEMY OF MUSIC

America's most modern and palatial theatre with an inaugural program that will be a revelation even in this day of elaborate stage presentations.

ONLY ONE BIG SHOW OPENING NIGHT

An event that will set all New York talking for days to come.

The World Famous Artists

NELLIE and SARA KOUNS

Mirror-Voiced Sopranos

BORRAH MINEVITCH and his Famous *HARMONICA KINGS* Rulers of Music Land

ALLAN K. FOSTER'S ACADEMY GIRLS

25 Chic Exponents of the Muses, Rhythm, Grace and Beauty

EMIL BOREO, International Star, late feature of Chauve Souris and the "Merry World"

The Sensational Dancers

FAY ADLER & TED BRADFORD

in conjunction with the stunning

ACADEMY OF MUSIC BALLET CORPS

ACADEMY SYMPHONY ORCHESTRA of 60

with the master of the Baton *ERNO RAPEE* as Guest Conductor

$60,000 *SUPER PIPE ORGAN! 4000 SEATS!*

All topped off by a WILLIAM FOX Master Play

"THE FAMILY UPSTAIRS"

A Comedy Drama that will make these new four walls rock with laughter. Based on Harry Delf's Story. Directed by J. G. Blystone.

With *VIRGINIA VALLI, J. FARRELL MACDONALD* and *ALLAN SIMPSON*

As in the days of the Old Academy, which was patronized by citizens from all New York, so does the New Academy invite you to be one of its regular weekly visitors, regardless of the section of the city in which you live, EASY TO REACH—showing only the latest and best in entertainment. *WILLIAM FOX* extends you a cordial welcome as a regular patron.

ACADEMY of MUSIC

EAST FOURTEENTH STREET, near IRVING PLACE

The Laugh Feast of the Season!

AL CHRISTIE'S

"The NERVOUS WRECK"

with HARRISON FORD, PHYLLIS HAVER, CHESTER CONKLIN, MACK SWAIN

THE LAUGH FEAST OF THE SEASON!

You'll giggle! You'll laugh! You'll shriek! Here's a mile-a-minute farce melodrama with a hundred thrills and a thousand smiles!

Released by Producers Distributors Corp....

WORLD PREMIERE

Beginning Sunday

MARK STRAND

A National Institution
BROADWAY at 47th STREET
Direction Stanley Company of America
JOSEPH PLUNKETT, Managing Director

Aeolian Hall, Next Tues. Eve., OCT. 12.
FIRST CONCERT.....MISCHA

ELMAN

STRING QUARTET

Tickets $1.10 to $2.75 at Box Office. NOTE: Mr. Elman will give no recitals this season.

AEOLIAN HALL, Sat. Aft., Oct. 16, at 3
Piano Recital.....BENNO

MOISEIWITSCH

Tickets 55c to $2.20 (Mason & Hamlin)

CARNEGIE HALL, SUN. EVE., OCT. 17
Only New York Concert—ALEXANDER

KOSHETZ AND HIS UKRAINIAN NATIONAL CHORUS

Tickets $1.10 to $2.75 (Hardman)

GIGLI

The World's Greatest Tenor

GIVES HIS ONLY CONCERT AT THE CENTURY THEATRE
Sunday Afternoon, October 17,
Assisted by LILLIAN HUNSICKER, Soprano.

Tickets 75c to $3 plus tax may now be ordered from R. E. Johnston, 1451 Broadway. Tel. Wisconsin 0530-0531

NOTE:—*If you want to hear the Tenor arias of the immortal composers of—L'Africaine, Carmen, Rigoletto, Elisir d'Amore, Martha, Pagliacci, Boheme, Tosca, also songs by Martini, Mozart, Grieg and Gluck, buy your seats now.* (Hardman Piano)

AEOLIAN HALL, TONIGHT at 8:30.

Anca Seidlova

First N. Y. Piano Recital (Baldwin)

DON'T FORGET TO REGISTER THIS WEEK!

There will be registration in New York City every day this week. The registration places will be open from 9 to 10:30 P. M. the first five days of the week and from 7 A. M. to 10 P. M. on Saturday.

TO-NIGHT

The Greatest Attraction Ever Brought to Broadway

Request Return Engagement of
JEAN GOLDKETTE'S
ORCHESTRA
(Exclusive Victor Artists)
SENSATION OF THE WEST

Every Afternoon, 2:30 to 6 P. M.

Daily Tea M tinee Dances

with JACQUES GREEN and His Orchestra

Sunday Afternoon
TANGO CONTEST

ROSELAND

DANCING

Broadway at 51st St.

HIPPODROME NOW 2 CONTINUOUS
KEITH-ALBEE NOON TO 11 P. M
World Novelties GIGOLO with ROD LA ROCQUE Entire Orch. MATS. Exc. Sat. & Sun 35c
VAUDEVILLE Entire Orch. NIGHTS 50c

MOTION PICTURES.

LOEW STATE B'way at 45 St D METROPOLITAN Brooklyn
"STELLA DALLAS"
—VAUDEVILLE—
at the STATE—JACK WILSON & CO.

CAPITOL B'way at 51 St. THE FOUR HORSEMEN with VALENTINO—Alice Terry
DOORS OPEN 12 NOON EVERY DAY
CAPITOL GRAND ORCHESTRA

LOEW'S LEXINGTON Lex. Ave at 51st St
RUDOLPH VALENTINO
in "THE CONQUERING POWER"

MOTION PICTURES.

OH! EDDIE CANTOR

GREATEST SHOW IN THE WORLD FOR THE MONEY

HIMSELF—ON THE STAGE { BY ARRANGEMENT WITH ZIEGFELD }

With GEO. OLSEN and his Hotel Penn. Music
AND ON THE SCREEN IN ZIEGFELD'S

With Clara Bow, Billie Dove, Lawrence Gray — "KID BOOTS" — A PARAMOUNT PICTURE

Reserved Seats Now Selling for MIDNITE PREMIERE TOMORRO MIDNITE
Continuous Performances start Sunday Noon
THE DOUBLE HIT OF HITS FOR THE HOUSE OF HITS

RIALTO

TIMES SQUARE

LAST 2 DAYS TOM MEIGHAN IN "TIN GODS"

Last Night New York Went Wild!

A night of nights—Broadway's greatest opening! An audience that packed the Colony Theatre to the sidewalks cheered to the echo—

ANOTHER GREAT

VITAPHONE

SHOW THRILLED NEW YORK

personalized in voice, music and action

AL JOLSON - ELSIE JANIS
GEO. JESSEL - WILLIE & EUGENE HOWARD
REINALD WERRENRATH

presented by WARNER BROS. by arrangement with Vitaphone Corporation, Western Electric Co. and Bell Telephone Laboratories

with the world premiere of

SYD CHAPLIN

AS "OLD BILL" IN

Directed by CHAS. F. REISNER

"The BETTER 'OLE"

A WARNER BROS. PRODUCTION

B. S. MOSS

COLONY

THEATRE

Broadway and 53rd Street, New York

Twice Daily—2:30 and 8:30. Mat. 50c to $1.50. Eve. 50c to $2.00, Sat. and Sun. Eve. 75c to $2.00 plus tax. All seats reserved. Now on sale.

THIS GREAT CAST

Adolphe Menjou
as the debonair and deadly Fifth Avenue Satan

Ricardo Cortez
handsome, emotional, tempted by Satan

Lya de Putti
the seductive star of "Variety"

Carol Dempster
charming and expressive

D. W. Griffith's

"SORROWS of SATAN"

By Marie Corelli

Opens Oct. 12th
Twice daily thereafter
Seats on Sale Now

Geo. M. COHAN THEATRE, B'way nr. 42nd

A Paramount Picture

WARNER BROS. and Vitaphone Corp. present

MARTINELLI

Mischa Elman, Anna Case, Metropolitan Opera Chorus, N. Y. Philharmonic Orchestra of 107 led by Hy. Hadley

ON THE

VITAPHONE

AND

JOHN BARRYMORE

in "DON JUAN" A Warner Bros. Picture

Mat. 2:30; Eve. 8:30; Mat. 50c to $1.65. Sat. and Sun Mat. 50c to $2. Eve. 75c to $2.20

B'way & 52 St. WARNER THEATRE

"B. S. MOSS' THEATRES —LAST 2 DAYS—

CAMEO 42 St. & B'way — HARRY LANGDON in THE STRONG MAN
Starting Sunday—Film Guild Repertoire Week

B'WAY At 41st Street — 1st New York Showing ACROSS the PACIFIC with MONTE BLUE and WORLD'S BEST VAUDEVILLE

PLAZA Mad. Ave. & 59th St. — DOUGLAS MacLEAN in "HOLD THAT LION." Also CLARA BOW in "MY LADY OF WHIMS"

MARK STRAND B'y & 47 ST. — MILTON SILLS in "PARADISE" Stage Cast
STRAND SYMPHONY ORCHESTRA.

Starts NOON TOMORROW

RICHARD DIX in "THE QUARTERBACK"

A Paramount Picture

RIVOLI

BROADWAY AT 49TH STREET

Beau Geste

Twice daily 2:30—8:30

Criterion, B'way & 44

WINTER GARDEN'S Evs. 8:30. Mats. Sat. Col's Day & Thurs.
NEWEST AND GREATEST REVUE
The GREAT TEMPTATIONS
MAT. TOM'W
44TH ST. THEA., W. of B'way. Evs. 8:30. Matinees Tomorrow & Col's Day.
20 EDITION
A NIGHT IN PARIS
With JACK PEARL and JACK OSTERMAN
Winter Garden—Sun. Night Concert—*ALWAYS THE BEST SUNDAY ENTERTAINMENT IN TOWN!* Stars and Numbers From Broadway's Current Revue and Musical Comedy Hits and Other Headline Acts. *SMOKING PERMITTED IN ALL PARTS OF HOUSE. BUY SEATS EARLY AND AVOID BEING ONE OF THE STANDEES.*

SHUBERT Thes., 44th W. of B'way. Evs. 8:30. Mats. Tom'w & Col's Day.
GREATEST OF ALL OPERETTAS
COUNTESS MARITZA

GENTLEMEN PREFER BLONDES — TIMES SQUARE Theatre, W. 42 St. Evs. 8:30. Mats. Sat., Columbus Day & Thurs.

SELWYN THEA., W. 42 St. Evs. 8:30. MATS. WED. & SAT., 2:30.
CASTLES IN THE AIR
With Vivienne Segal, Bernard Granville, J. Harold Murray, Thais Lawton and the Greatest Singing and Dancing Chorus the Stage Has Ever Known.

Ambassador Thea., 49th, W. of B'y. Evs. 8:30. Mats. Sat. & Tues. at 2:30.
SPECIAL MATINEE COLUMBUS DAY
THE ACE OF MUSICAL COMEDIES
QUEEN HIGH
With CHARLES RUGGLES, FRANK McINTYRE, LUELLA GEAR & 40 Others.
"A satirical kick in the pants."—Telegraph.

"AMERICANA"
BELMONT Thes., 48th, E. of B'y. Evs. 8:30. Matinees Tom'w & Thurs. at 2:30.
Longacre W. 48 St. Evs. 8:30. Last Mat. Sat., 2:30. Last 4 Times
ALICE BRADY in "SOUR GRAPES"
A new comedy with JOHN HALLIDAY

Cosmopolitan Thea., Col's Circle. Evs. 8:30. Mats. Tom'w & Col's Day.
MITZI in Her Greatest Success NAUGHTY RIQUETTE

IMPERIAL Thes., 45th, W. of B'y. Evs. 8:30. Mats. Tom'w & Wed., 2:30.
Arthur Hopkins presents a native opera
DEEP RIVER
Music by Frank Harling. Play by Laurence Stallings.

49th ST. Thes., W. of B'y. Evs. 8:30. MATS. Tom'w & Col. Day. BEST SEATS $2.
HODGE
in his great The JUDGE'S HUSBAND laugh hit.

48th St. Theatre, 48th St., E. of Broadway. FIRST MATINEE TOMORROW.
Revelation of Pictorial Beauty and Dramatic Intensity
THE Jeweled Tree
An Egyptian Dramatic fantasy of days of King Tut-ank-Amen by Garrett Chatfield Pier
Staged by Lawrence Marsden. Settings by Rogers. Music by Harmati. Choreography by Chester Hale.

NATIONAL Thes., 41 St., W. of B'way. Evs. 8:30. Mats. Sat. & Tues. EXTRA MATINEE COLUMBUS DAY
The Thrilling Hit Yellow!
"I WAS THRILLED."—*Alan Dale.*

MOROSCO THEATRE, W. 45 St. Evs. 8:30. Mats. Wed. & Sat. at 2:30.
FRANCES STARR in "THE SHELF" with ARTHUR BYRON

PLAYHOUSE West 48 St. Evs., 8:30. Mats. Sat. & Wed., 2:30.
The Good Fellow

Maxine Elliott's 39th, E. of B'way. Evs., 8:30. Mats. Tom'w & Col's Day.
RED BLINDS with IRIS ROBY And Original London Cast.

"THE LION TAMER"
A Satirical Comedy by ALFRED SAVOIR—the first play of the repertory season at THE NEIGHBORHOOD PLAYHOUSE, 466 Grand St., Every Eve. (Ex. Mon.) at 8:30. Mats. Wed. & Sat. at 2:30. Telephone Dry-dock 7516

SAN CARLO GRAND OPERA Last Week
With SAN CARLO GRAND OPERA BALLET.
Tonight: 8:30. CAVALLERIA RUSTICANA Jeanne Kay, Tafuro and PAGLIACCI. Savage, Gordon & Canetti, Sat. Mat., CARMEN. Sun. Night, Faust. Tafuro. Eve., OTELLO. Savage, Schaffer, Pratt. Tel. Col. 2800. Prices 50c to $3 plus tax at box off. CENTURY TH., 62d St. & Cent. Pk. West

CENTURY THEATRE 62nd Street & Central Park W.
OPENING
Next Monday Eve. OCT. 11
Engagement Extraordinary!
Last and farewell appearance on any stage and the return to Broadway of
JEANNE EAGELS in "RAIN"
The World's Greatest Drama!
Prices 50c to $2.00 (except Sat.)
2 WEEKS ONLY—Seats now for all perf.

"Exciting and sympathetic. In Paul Robeson, the Negro baritone, it has found a world's champion."—*Gabriel, Sun.*

"When Mr. Robeson sings all memories of Al Jolson's music take the count."—Hammond, —Her. Tribune.

"Better than all the imported Sicilians, Russians and those of other nations."—Dale, American.

COMEDY Thes., 41st, E. of B'way. Evs. 8:30. Mats. Tom'w, Tues., Thurs. EXTRA MAT. COL. DAY
PAUL Robeson in Black Boy

"Mr. Tully writes vigorously and pungently."—Times.

"Should appeal to those who like their drama and their liquor straight."—N. Y. Commercial

"It is a show, this 'Black Boy,' which simply must be seen."—Eve. Graphic

The Theatre Guild Announces
The First Appearance of
The Theatre Guild Acting Co.
in Franz Werfel's Stirring Drama
Juarez and Maximilian
Opening Monday Evening at 8:20 Sharp
Guild Theatre
52nd Street, West of Broadway
Extra Matinee Tuesday, Columbus Day
Seats Now On Sale until November 13th

THEODORE DREISER'S
An American Tragedy
Dramatized by PATRICK KEARNEY

HORACE LIVERIGHT announces the following distinguished cast which includes Morgan Farley, Katherine Wilson, Miriam Hopkins, Walter Walker, Albert Phillips, Grace Griswold, Philip Wood. Staged by Edward Goodman. Settings by Carolyn Hancock. Opening at the Longacre Theatre, 48th Street, Monday Evening, October 11th. Seats now on sale.

HL

Formal Fall Opening
TONIGHT
Club
Montmartre
50th STREET AND BROADWAY
presenting
Miller and Farrell
repertoire of amusing patter songs
AND
Delaune and Revel
European Dance Artists
Emil Coleman
AND HIS ORCHESTRA
RESERVATIONS TEL. CIRCLE, 6073

HAMPDEN'S Th., B'y, 62 St. Col. 3073. Evs. 8:30. Mats. Tom'w & Wed.
A. H. Woods Presents WALTER HAMPDEN
In a colorful drama of old Jerusalem, portraying life of the thief who repented on the cross.
THE IMMORTAL THIEF
By TOM BARRY

SHUBERT RIVIERA 97th St. & B'way. Mats. Tom'w
MADGE KENNEDY in "LOVE IN A MIST" with Sidney Blackmer
Next Week The GREEN HAT with KATHARINE CORNELL
EXTRA HOLIDAY MATINEE COLUMBUS DAY

BROADWAY roadhurst, W. 44 St. Evs. 8:30. Mts. Wed. & Sat.
NOW! A WOW!! AND HOW!?!
2 Girls Wanted
—LITTLE, W. 44 St. Mats. Sat. & Col. Day.

LILLIAN GISH in The SCARLET LETTER
CENTRAL Broadway and 47th St. Twice Daily, 2:45-8:45
RESERVED SEATS.

"SURE FIRE."—*N. Y. Times.*
A. H. Woods Presents LOWELL SHERMAN in "THE WOMAN DISPUTED"
With ANN HARDING
FORREST Theatre, W. 49th St. Evs. 8:30. Mats. Sat. & Tues., 2:30.

THE GHOST TRAIN
ELTINGE THEATRE, W. 42d St. Evs. 8:35. Mats. Sat. & Tues., 2:35.

CHANIN'S 46th ST. Th., W. of B'y. Ev. 8:30. Mats. Sat. & Tues.
FLORENCE REED in "The Shanghai Gesture"

RITZ W. 48th St. Evs. 8:30. Last Mat. Sat. | LAST 3 TIMES
LUDWIG SATZ in POTASH & PERLMUTTER DETECTIVES
By Montague Glass & Jules Eckert Goodman.

VANDERBILT 48 St., E. of B'way. Evs. 8:30. Mats. Sat. & Tues. at 2:30.
SPECIAL MATINEE COLUMBUS DAY, OCT. 12
LEW FIELDS' NEW MUSICAL COMEDY HIT
THE GIRL FRIEND with EVA PUCK & HAL WHITE

THE VAGABOND KING
RUSSELL JANNEY'S Thrilling Operetta
Based on McCarter's "If I Were King."
Music by Rudolf Friml
CASINO 39 & B'way. Mats. Tom'w & Col's Day, 2:30

HUDSON THEATRE, W. 44TH ST. MATS. SAT. & TUES. (Col. Day)
THE MAIN STREET TO BROADWAY LAUGH SENSATION—
'THE HOME TOWNERS' COHAN'S BIGGEST HIT
Mgt. Mrs. H. B Harris.

DAVID BELASCO Presents
FANNIE BRICE
as FANNY
A play written expressly for her by Willard Mack and David Belasco
"She Is a Bernhardt in Grotesque"
—Philander Johnson, Washington (D. C.) Star
LYCEUM Thea., W. 45th St.—Evs. 8:30 MATS. THURS. & SAT., 2:30.

Philip Goodman presents the funniest musical comedy in the history of American Theatre.
CLARK & McCULLOUGH IN THE RAMBLERS
with MARIE SAXON and remarkable cast.
LYRIC THEA., Mat. Wed. & Sat. Evs. 8:30. EXTRA MATINEES COLUMBUS DAY

SEASON'S LAUGH SENSATION!
LOOSE ANKLES
BILTMORE 47 St., W. of B'way. Evs. 8:30. Mats. Wed. & Sat. at 2:30.

Henry Miller's Thea., 124 W. 43d St. Evs. 8:30. Mats. Thurs. & Sat.
MARJORIE RAMBEAU
in "JUST LIFE" By John Bowle

American Début of the Famous Czech. Pianist
ANCA SEIDLOVA
at AEOLIAN HALL
Friday Evening, Oct. 8th at 8:30 P. M.
Anca Seidlova uses the BALDWIN PIANO exclusively

COLUMBIA
THEATRE, BROADWAY & 47th ST. Phone Bryant 0137. Seats Now on Sale.
BEST SHOW AT LITTLE PRICES
NEW ROAD SHOW EVERY WEEK. THEATRE PARTIES CAN BE ARRANGED FOR
THIS WEEK MUTT & JEFF
NEXT WEEK RETURN BY REQUEST HUETIG & SEAMON BRING YOU BACK FOR ONE WEEK ONLY THE WORLD'S BIGGEST AND FASTEST STEPPING REVUE
COLORED LUCKY SAMBO
WITH BILLY HIGGINS — JOE BYRD & 70 OTHER COLORED STARS
MONEY BACK IF IT'S NOT THE BEST SHOW YOU EVER SAW FOR THE PRICE.
GET YOUR SEATS NOW IF YOU WANT SITTING ROOM
DAILY MATS. 2:30.....25c to $1.00
EVENINGS 8:30.....50c to $1.50

IRVING PLACE JEWISH ART THEA. Irving Pl. & E. 16th St. Tel. STUy. 6918
MAX R. WILNER Presents BEN-AMI in "THE SHIP OF SAINTS"
FRIDAY, SATURDAY AND SUNDAY. MATINEE SATURDAY and SUNDAY

Bronx Opera House 149 St., E. of 3 Av. Pop. Prices. Mts. Wed. & Sat.
JEANNE EAGELS in "RAIN"

THEATRE GUILD PRODUCTIONS
OPENS MON., OCT. 11TH
JUAREZ AND MAXIMILIAN
GUILD Th., W. 52 St.—SEATS NOW

At Mrs. Beam's
GUILD W. 52d St. Evs. 8:40. No Performances Saturday. MOVES TO GARRICK OCT. 11th.

Garrick Gaieties
LAST 3 TIMES!
Garrick 65 W 35 St. Last Mat. Tom'w, 2:30. Evs. 8:30.

Sir James M. Barrie's
HELEN HAYES in What Every Woman Knows
with KENNETH MacKENNA
BIJOU—Mat. Tom'w Col. Day & Wed., 2:30.

KIAW Thes., W. 45th St. Evs., 8:30. MATINEES TO-M'W & THURS., 2:30.
GENEVIEVE TOBIN ALLAN DINEHART
in "Treat 'Em Rough"

NEW YORK'S LEADING THEATRES AND SUCCESSES

New Amsterdam West 42d St. Evs. 8:30. Mats. Wed. & Sat., 2:30.
Erlanger, Dillingham & Ziegfeld, Mgr. Dirs.
CHARLES DILLINGHAM presents
MARILYN MILLER and Her Star "SUNNY" Aristocrat of Comedy in Musical Comedies
458 GOOD SEATS AT $1.00

GLOBE | NEXT TUESDAY NIGHT SEATS NOW
THEATRE
FRED STONE

Knickerbocker B'way at 38 St. Evs. 8:30. Mats. Wed. & Sat., 2:30.
A. L. ERLANGER presents
Eddie Dowling in the Musical Comedy Triumph
HONEYMOON LANE

LIBERTY W. 42d St. Dir. A. L. Erlanger. Evs., 8:30. Mats. Wed. & Sat., 2:30.
A. L. ERLANGER'S Musical Comedy Hit
Happy Go Lucky

6th YEAR! ANNE NICHOLS' 6th YEAR!
Abie's Irish Rose

REPUBLIC West 42d St. Evs. 8:30. Mats. Wed. & Sat., 2:30.
EXTRA MATINEE COLUMBUS DAY
DAVID BELASCO presents
LENORE ULRIC as Lulu Belle, supported by Henry Hull and exceptional cast, at the Belasco Theatre, W. 44th St. Evs. at 8:30. Mts. Thurs. & Sat., 2:30.

GREENWICH VILLAGE THEA., 7 Av. & 4th St.
OPENING TONIGHT at 8:30
"THE HUMBLE" With BASIL SYDNEY & MARY ELLIS

Charles Hopkins Thea., 40th, E. of B'way.
OPENING TOM'W EVE., 8:40
FUGUET, Inc., & MURRAY PHILLIPS will present
TRACIC 18
A Play by Maurice Clark
with MAUDE HANAFORD, NEIL MARTIN, JENNIE EUSTACE, HOMER BARTON, DIXIE LOFTIN, BEATRICE MAUDE, FRANK ROBERTS.

GAIETY B'way at 46th St. Dir. A. L. Erlanger. Evs., 8:30. Mats. Wed. & Sat., 2:30.
THE INCOMPARABLE
PAULINE LORD in SANDALWOOD
with WILLIAM HARRIGAN.

MUSIC BOX W. 45 St. Evs. 8:40. Mats. Wed. & Sat. 2:40. | Last 20 Times
EXTRA MAT. COLUMBUS DAY.
CRADLE SNATCHERS
With MARY BOLAND.

Frolic Thea., W. 42 St. (Atop New Amsterdam). Mats. Wed., Thurs. & Sat. at 2:30.
5th Month | 2 SEE | Blonde Sinner
with IRWIN ABRAM'S ORCHESTRA.

EMPIRE Theatre, B'way, 40 St. Evs. 8:20. Mats. Wed. & Sat. & Col's Day.
THE CAPTIVE
("LA PRISONNIERE")
Edward Bourdet's World Triumph
HELEN MENKEN BASIL RATHBONE
EXTRA Mat. COLUMBUS DAY, OCT. 12

PRINCESS 39 St., E. of B'way. Evs., 8:30. FIRST MATINEE TOM'W, 2:30.
BERTRAM HARRISON presents
BUY, BUY BABY A NEW FARCE COMEDY
by Russell Medcraft and Norma Mitchell, authors of "CRADLE SNATCHERS"

NINTH MONTH 7 EARL CARROLL SUCCESSES
EARL CARROLL'S MYSTERY FARCE NOW AT THE SAM H. HARRIS THEATRE W. 42 St. Mats. WED. & SAT. with HARRY McNAUGHTON

EARL CARROLL 50 St. & 7th Ave. Mats. Thurs. & Sat.
FIFTH AND GREATEST OF ALL
EARL CARROLL VANITIES
SUN. NIGHT SECOND OF EARL CARROLL CONCERTS
MOST UNIQUE BILL IN CITY

SAM H. HARRIS West 42 St. TUES. EVG. OCT. 12
SEATS NOW ON SALE
SAM H. HARRIS Presents
A NEW PLAY
We Americans
by Milton Herbert Gropper and Max Siegel

MAE WEST in SEX
DALY'S 63d St. Thea. Mats. Wed. & Sat., 2:30. EXTRA MATINEE COLUMBUS DAY

GEO. M. COHAN B'way & 43d St. Evs. 8:30. Mats. Wed. & Sat., 2:30.
HONEST LIARS with ROBERT WOOLSEY
"The Funniest Show in Town."—Journal.

295th Time—A Clean Laff Every 30 Seconds
Earl Carroll presents LAFF THAT OFF
WALLACK'S W. 42d St. Evs. 8:30. Mats. Wed. & Sat.
OPENING TUES. EVE., OCT. 12.
THEY WANT SOMETHING ALL

GEORGE WHITE'S SCANDALS
GEORGE WHITE'S APOLLO West 42 St. Evs. 8:15 sharp. Mats. Sat., Tues. & Wed., 2:15.
NEW NEW
World's Greatest Show. World's Greatest Cast.
EXTRA MATINEE COLUMBUS DAY

EMBASSY BROADWAY AT 46 ST.
BEN-HUR
TWICE DAILY, 2:30, 8:30.
SUN. & HOLIDAY MATS. AT 2.
All Mats. (Except Sat. & Hol.) 50c & $1.

400 Rooms
Reduced to
$10 Per Day
Or Less for
Two People

Special Rate
For Fall When
The Climate Is
Really Worth More!

Rhinelander 9000
For Reservations

The
Ambassador
ATLANTIC CITY

Soiled—Not Spoiled
Grease, grime, tar, paint and *chewing gum* can no longer ruin garments. Use
NACTO
The Perfect Spot Remover
Lightly moisten a clean rag, just a rub and spots are OUT! Dry cleans safely where water-washing would ruin. Leaves no "ring."
Non-Explosive—SAFE!
In cans or bottles 30c, 50c, 80c at Auto Supply and Drug Stores. Gallon cans $3.50
Sold Everywhere. But if your dealer can't supply you, send us check or stamps for desired size.
We pay postage.
Nacto Cleaner Corp., 2175 Madison Ave., N.Y.

Just rub the spot and it's OUT

Immediate Possession!
Absolutely completed and largely occupied, you may move in at once—or select your suite now and move in at your leisure.
A new apartment hotel with serving pantries. Unfurnished or furnished. 1, 2, 3 or more rooms at reasonable rentals.
Telephone Trafalgar 4100
CARL LETSCH,
Manager
RESTAURANT NOW OPEN
THE ALDEN
225 CENTRAL PARK WEST
North Corner 82nd Street
THIS IS A BING & BING BUILDING

LADIES PREFER
GRAPEFRUIT, FRUIT PUNCHES and COCKTAILS when flavored with delectable, French Grenadine
NUYENS
IMPORTED
GRENADINE
The Standard since 1803
Insist upon it!
AT FIRST CLASS GROCERS
The only Genuine Grenadine is NUYENS
Satisfied to the trade by
B. S. Dorf & Co., 247 Park Ave., N. Y.
Sole Agents for the United States

"SWEENEY HAS A NEW DRESS SUIT"
For Full Particulars
See Next Sunday's
SUNDAY NEWS
New York's Picture Newspaper
5c EVERYWHERE

Antiques and Reproductions
In the Shoppers' Columns of The New York Times every Sunday in the Fashion and Drama section are advertisements of shops which specialize in old furniture, American and foreign; fireplace fittings, tapestries, imported and domestic; Oriental art goods and other artistic objects.

VERNONA S. LAYNG WEDS JOHN O. CHILES

Ceremony Held in St. Mark's Church, Mt. Kisco, With Reception at Round Top Farm.

BRIDE OF HENRY J. GAEDE

Katherine Maubourquette Marries Here the Deputy Attorney General of New Jersey.

Special to The New York Times.

MOUNT KISCO, N. Y., Oct. 7.—Miss Vernona Spencer Layng, daughter of Mrs. James Dawson Layng Jr., was married today to John Overton Chiles, son of Mrs. Virginia Green Chiles of Atlanta, Ga., in St. Mark's Church. The ceremony was performed at 12:30 o'clock by the Rev. H. Adye Prichard, Canon of the Cathedral of St. John the Divine, New York, and was followed by a reception at the country home of the bride's mother, Round Top Farm, Somers, N. Y.

The bride's uncle K. S. Spencer of Washington, D. C., gave her in marriage. She wore a white velvet frock embellished with rose point lace. The bridesmaids wore gowns of various shades of mauve with hats to match.

Miss Agnes M. Layng, a sister of the bride, was maid of honor and Mrs. Walter C. Staunton, another sister, the former Miss Louise V. Layng, was matron of honor. The bridesmaids included the Misses Verlinda B. Layng, another sister; Alita Davis, Alice G. Barbour, Helen T. Runkle, Gertrude T. Robinson and Lois Worrall.

Gaede—Maubourquette.

Miss Katherine Maubourquette of 58 West Sixty-eight Street was married to Henry J. Gaede of 831 Castle Point Terrace, Hoboken, N. J., Wednesday in the chapel of the Municipal Building by Deputy Clerk J. J. McCormick.

The bride is the daughter of Mr. and Mrs. Alfred Maubourquette of Halifax, Nova Scotia. Mr. Gaede is the son of Mr. and Mrs. Henry A. Gaede of Woodland, N. Y. He is Deputy Attorney General of New Jersey and special counsel for the Board of Commerce and Navigation of New Jersey. He was for five years minority leader in the State Assembly.

Fribourg—Klein.

The marriage of Miss Lois E. Klein, daughter of Mr. and Mrs. Joseph J. Klein of Cleveland, Ohio, to Nathan L. Fribourg, son of Mr. and Mrs. Louis S. Fribourg of 601 West 148th Street, took place last night at the St. Regis. The ceremony was performed by the Rev. Dr. H. G. Enelow in the presence of immediate relatives only.

Greene—Siegelstein.

The marriage of Miss Miriam Siegelstein, daughter of Mr. and Mrs. Bennett E. Siegelstein of 202 Riverside Drive, to Dr. David Greene, son of Mr. and Mrs. Max Greene of 1,064 Morris Avenue, took place last night at the home of the bride's parents. The Rev. Dr. Mordecai M. Kapian performed the ceremony, which was followed by a reception.

Falk—Franciscus.

Special to The New York Times.

ST. LOUIS, Oct. 7.—Miss Marian Elizabeth Franciscus, daughter of Mr. and Mrs. James Madison Franciscus, was married today to Dr. Oswald Pleus Joseph Falk. Mgr. Tannrath read the nuptial mass and Archbishop Glennon performed the ceremony in the presence of a large gathering at the St. Louis Cathedral. The wedding reception was held as a garden party at the St. Louis Country Club.

Dr. Falk is a graduate of St. Louis University and is now a member of its medical Faculty. He is the son of Dr. John C. Falk.

MISS ARCHIBALD ENGAGED.

To Wed N. S. Wyckoff Vanderhoef in Glen Cove—Other Troths.

The engagement has been announced of Miss Elizabeth Archibald, sister of Mrs. Langdon Harriss of Glen Cove, L. I., to N. S. Wyckoff Vanderhoef, son of Mr. and Mrs. N. Wyckoff Vanderhoef of this city.

Miss Archibald is a daughter of the late Mr. and Mrs. J. Allen Archibald. She attended the Finch School in this city. Mr. Vanderhoef served as a First Lieutenant in the Aviation Corps during the war.

The wedding will take place in Glen Cove next month. Because of the recent death of Mr. Vanderhoef's brother only the immediate families will attend the ceremony.

McGee-Powers.

Mr. and Mrs. Joseph L. McGee of Garden City, L. I., have announced the engagement of their daughter, Miss Louise Maude McGee, to Robert Hyde Powers, son of Mr. and Mrs. Thomas J. Powers of Peekskill, N. Y.

Miss McGee attended the Art Students' League and is a graduate of the New York School of Fine and Applied Arts. Mr. Powell attended St. Stephen's College. He is now with the New York Edison Company.

No date has been set for the wedding.

COATES VISITS COOLIDGE.

Prime Minister of New Zealand in Washington on Way to London.

Special to The New York Times.

WASHINGTON, Oct. 7.—The Right Hon. J. G. Coates, Prime Minister of New Zealand, arrived in Washington today on the way to London to attend the Imperial Conference of Dominion Prime Ministers, and called on President Coolidge and Secretary of State Kellogg. Later, accompanied by Mrs. Coates, he visited the Capitol and the Lincoln Memorial and made pilgrimages to Mount Vernon and the tomb of the Unknown Soldier at Arlington.

The Prime Minister and Mrs. Coates lunched with Henry Chilton, Charg d'Affaires of the British Embassy, and tonight were guests at dinner of Major Gen. C. E. C. G. Charlton, Military Attaché of the Embassy. The Prime Minister was Major of a New Zealand division in the World War and won the Military Cross with bar. Accompanying him and Mrs. Coates are F. D. Thomas, Chief of the Prime Minister's Department; C. A. Berendsen, Imperi Affairs Officer; H. T. B. Drew, representing the High Commissioner's office in London, and Miss Piper, Secretary of the Prime Minister.

The party will go to New York tomorrow morning and sail on the Majestic for London on Saturday.

REGISTER TODAY!

Registration is necessary for a vote in the general election on Nov. 2. Registration in New York City will be held all this week. The registration places will be open from 8 to 10:30 P. M. the first five days and from 7 A. M. to 10 P. M. on Saturday.

SOCIAL NOTES

New York.

Vincent Astor, accompanied by his brother-in-law and sister, Prince and Princess Serge Obolensky, is expected today on the Berengaria. They will go to the Astor place in Rhinebeck-on-Hudson.

Mr. and Mrs. Charles E. Alexander have been at their villa in Tuxedo Park since returning from Paris.

Charles E. Pettinos arrived recently from Paris to remain here a few days before returning for the marriage of his daughter, Miss Eleanor Pettinos, to Richard Blow of Chicago, on Nov. 16 in the American Pro-Cathedral in Paris.

Mr. and Mrs. Alfred E. Schermerhorn have returned from Southampton and are at 2 West Eleventh Street for the Winter.

Mr. and Mrs. Martin Vogel, who passed the Summer in Europe, part of that time visiting Lady Henry in London, have returned to Carlton House for the Winter.

Mrs. William Andrews Clark and her daughter, Miss Huguette Clark, are arriving today on the Berengaria.

Mr. and Mrs. Charles Garrison Meyer will arrive at the Plaza on Nov. 1, and make their home there for the Winter. Miss Margaret H. Meyer will give a luncheon at the Plaza on Nov. 13.

Dr. and Mrs. Thomas E. Satterthwaite of 7 East Eightieth Street are passing a week at the Briarcliff Lodge.

Mr. and Mrs. Walter Wood Parsons and Miss Emily Parson and Harris Parsons are sailing from San Francisco on a trip around the world on Oct. 16, arriving in New York in February.

Mr. and Mrs. Cortlandt Schuyler Van Rensselaer will give a dinner tonight at Sherry's for Miss Georgina Lawrence Wells and their son, Cortlandt S. Van Rensselaer Jr., who will be married on Oct. 16 in the Oratory of the Manor House of the Rev. and Mrs. Andrew Chalmers Wilson, in Osterville, Mass.

Miss Genevieve Fox gave a luncheon yesterday at Pierre's for her sister, Miss Constance Fox, and the Misses Elizabeth Hanna, Phyllis Benkard, Laura Robinson and Eugenie Woodruff.

Mr. and Mrs. Vernon Carleton Brown, who passed the Summer in Shinnecock Hills, are at the Plaza before going to 22 West Fifty-fifth Street. Mrs. Brady Harriman of Newport also is at the hotel.

Mr. and Mrs. Charles A. Moore Jr. of this city and Greenwich will give a dinner at Pierre's on Dec. 20 for their débutante daughter, Miss Elsie Moore.

Dr. and Mrs. Edward Lawrence Keyes will give a dinner dance tonight in the Florentine Room of the Park Lane for their daughter, Miss Elizabeth Keyes, and Earnshaw Cook of Baltimore, who will be married tomorrow in Forest Hills.

Mrs. William Lanman Bull of 149 East Sventy-third Street is at The Homestead, Hot Springs, Va., for the remainder of the month.

Dr. and Mrs. Preston Pope Satterwhite will give a luncheon at Martin Hall, Great Neck, L. I., on Oct. 30.

Miss Eunice Putnam, with her two brothers, Carleton Putnam and Nicholas Putnam, have taken an apartment at 15 East Sixty-ninth Street for the Winter.

Mr. and Mrs. William Gage Brady Jr. have returned from East Islip and are in their apartment at 410 Park Avenue for the Winter.

Mr. and Mrs. Donald Carr of Meadow Edge Farm, Mount Kisco, N. Y., have gone on a shooting trip in New England.

Mrs. Whitney Kernochan of East Williston, L. I., is at the Lorraine.

Commander Lias, newly appointed air attaché of the Italian Embassy, is at the Ritz-Carlton.

The Hon. John F. A. Cecil has come from Biltmore, N. C., and has joined Mrs. Cecil at the Ambassador. Mrs. W. Storrs Wells has returned from Newport and will be at the hotel for the Winter.

Mr. and Mrs. Colby M. Chester Jr. of Greenwich are at the Barclay for the Winter.

Mrs. Frederick T. Frelinghuysen, who returned recently on the Majestic, is at the Gladstone.

Major and Mrs. Garrard Comly of Tuxedo Park are at Mayfair House.

Mr. and Mrs. Walter J. Salmon are at the Ritz-Carlton.

Mr. and Mrs. Paul Fuller of 18 East Ninety-third Street will give a supper dance at Sherry's on Dec. 23 to introduce their daughter, Miss Cecilia Fuller.

Westchester.

Mrs. Ramsey Peugnet of Bronxville and daughter have returned from Newport and Narragansett Pier, where they spent the Summer.

Miss Evelyn Waite of Bronxville has returned from a stay of two months in England and Wales.

Yesterday's Fall flower show of the garden section of the Manor Club, Pelham Manor, marked the first Autumn exhibition held in Pelham. Mrs. James E. Ackland is Chairman of the section. Mrs. Thomas L. McCready headed the show committee.

Mr. and Mrs. Martin A. Alger of Pelham Manor are visiting in Detroit.

Mr. and Mrs. H. Rutgers R. Coles Jr. of Quaker Ridge, Mamaroneck, leave today to be the guests of Mr. and Mrs. Van Rensselaer Widener Jr. at their hunting lodge on Otsego Lake, near Cooperstown.

Mr. and Mrs. Henry Behrman of New Rochelle will return today from the Berkshires, where they went on their wedding trip.

Dr. and Mrs. Rufus Cole of Mount Kisco and family will return to 960 Park Avenue, New York, this week.

Mrs. Seth Low returned yesterday from Mount Kisco to her residence, 320 Park Avenue, New York.

Miss Aileen Kelleher of Pelham Heights gave a dinner last night at Pierre's, New York, for Miss Helen Dwyer of Kingston, who will sail tomorrow to continue her studies at Marymount in Paris.

Mrs. Paul R. Stillman was elected yesterday Chairman of the New Rochelle Chapter of the American Red Cross, Mrs. Jason Rogers Vice President and Mrs. George M. Davis Secretary.

Long Island.

Miss Elisabeth Betiene of Garden City has left by steamship for California.

Miss Marchetta Wood of Gaiden City is attending the Edgewood School, Greenwich, Conn.

Mr. and Mrs. John W. Glenn of Seventh Street, Garden City, will spend the Winter at the Garden City Hotel.

Mr. and Mrs. Lester Birdsall have returned to their home in Hampstead from a motor tour of New England.

New Jersey.

Mrs. John H. Howland of Montclair gave a large luncheon yesterday at Mountain Inn in honor of Mrs. L. V. Hubbard, newly elected President of the New Jersey State Federation of Women's Clubs.

Mrs. William C. Wallace of Montclair will give a bridge party this afternoon for Miss Miriam McKnight of Glen Ridge, whose marriage to Calgate Craig of Montclair will take place on Oct. 16.

Mr. and Mrs. Victor G. Miller Jr. of Montclair are at Lake George on their wedding trip. Mrs. Miller before her marriage was Miss Louise McDonald of Upper Montclair.

Mr. and Mrs. Robert A. Beatty of Glen Ridge entertained sixteen at dinner in honor of their house guest, Miss Naomi Trudeau of Montreal.

Washington.

Myron T. Herrick, Ambassador to France, arrived yesterday to be a guest at the White House for several days.

The Mexican Ambassador and Sna. Telles have cancelled all social engagements, owing to the death of the envoy's mother in Mexico.

The Greek Minister and Mme. Simopoulos, who spent the Summer at Nonquitt, Mass., returned yesterday.

Representative Fred A. Britten of Illinois and Mrs. Britten were hosts to twenty at dinner last evening.

General Samuel D. Rockenback gave a dinner last evening at the New Willard.

Mrs. Alvin T. Hert, Vice Chairman of the Republican National Committee, is making a short stay in Washington on her way from New England to her home in Louisville. She has leased an apartment at 1,785 Massachusetts Avenue for the Winter.

Newport.

Miss Helen Brice will close her Easton's Point Summer home today and leave for New York.

Frank M. Lutwig of New York is a guest at the Viking.

Mrs. Arthur B. Emmons and Miss Elizabeth B. Emmons have returned from a trip to the White Mountains.

Mr. and Mrs. H. LeRoy Jones have gone to Stockbridge to remain for a few weeks.

Mrs. Giraud F. Elliot has concluded her visit with her mother, Mrs. Frederic P. Sands, and gone to Kingston, Ontario.

The Berkshires.

Dr. and Mrs. William Norton Bullard gave a dinner last night at Highwood, Lenox.

Mr. and Mrs. Roland Cotton Smith and Charles Amory of New York are at the Lenox Club.

Mr. and Mrs. Talbot Ewart of New York and Miss Gindrez Ewart, daughter of Sir William and Lady Ewart of Belfast, Ireland, are guests of Mrs. John Stewart McClennan at Ardtully, Tyringham.

Mr. and Mrs. Aimet Jenks, Mr. and Mrs. Edmund Q. Trowbridge, Mrs. Rodney A. Ward and Miss Mary E. Ward of New York are at the Curtis Hotel, Lenox.

Mr. and Mrs. J. L. Crawford of New York are at the Aspinwall Hotel, Lenox.

Mrs. Churchill Satterlee has Mrs. F. Livingston Pell of New York as her guest in Lenox.

Arrivals at the Wyndhurst Club, Lenox, include Mr. and Mrs. F. Bramwell Geddes and Mr. and Mrs. Arthur Myles of Scarsdale.

The White Mountains.

The gorgeous Autumn foliage is bringing many touring parties to the White Mountains. Some of the arrivals have with them their rifles in anticipation of the deer season next Friday. The small game season already is on.

Among the arrivals at the Mountain View House are Mr. and Mrs. Soreno Lund, A. V. Meeks and Mr. and Mrs. James W. Jones of New York and Clarence L. Smith Jr. of Scarsdale, N. Y.

The Misses Pattie Foster and Orpha Durland are at the Mountain View for the late season. Mr. and Mrs. C. R. Curtis have arrived from Ithaca, N. Y.

White Sulphur Springs.

Mrs. John M. L. Rutherfurd and Mrs. Augusts F. Kountze have arrived from New York to pass several days with Mr. and Mrs. Edward Crozer at their cottage.

Mrs. J. Stewart Barney of New York has arrived at her bungalow after a Summer at Newport. With her are Miss Curzie Winchester of New York and J. Stewart Barney Jr., who spent the afternoons in the saddle, going over Greenbriar Mountain.

Other arrivals include Mrs. John M. Revillon, the Misses Collette and Jeannine Revillon, Van Rensselaer Lansing, T. R. Spooner, Miss Mary Wallace, Miss Betty Scott and F. O. March of New York, Mr. and Mrs. William R. Tiller of Bayside, L. I.; D. S. A. Bailey of Lakewood, N. J., and R. S. Edmunds of Elizabeth, N. J.

Hot Springs.

The tennis tournament drew a large attendance again yesterday. In the semi-finals of the men's singles Robert W. Seabury defeated Harvey V. Lake, 8—10, 6—2, 6—3, and J. P. Stockton defeated J. F. Sullowav, 6—3, 6—4. In the women's doubles Miss Elizabeth Ryan and Miss Eleonora Sears defeated Miss Hope Walker and Miss Maude Walker, 6—0, 6—1, and Mrs. Mallory and Miss Katherine Porter defeated Mrs. Edward C. Hegeler and Mrs. Louis Curtis Jr., 6—1, 6—0. In the men's doubles Seabury and Stockton defeated Evens and Dunn, 6—2, 3—6, 6—4, and Carl Behr and Sullowav defeated Lake and Dabney, 8—6, 6—2.

AUTUMN BALL AT TUXEDO.

Annual Event Set for Oct. 30 at the Racquet and Tennis Club.

The Autumn Ball at Tuxedo Park will be held at the Racquet and Tennis Club on Oct. 30, it was announced yesterday. Last year the ball, which is the first affair of the season at which debutantes are fêted, was held at a private residence. Mrs. L. Havemeyer Butt is Chairman of the Ball Committee.

Elaborate decorations have been planned for the building where the dancing will take place and for the adjoining Winter Club, where the guests will be received.

Members of the Dance Committee besides Mrs. Butt are Mrs. Garrard Comly, Mrs. Amory S. Carhart, Mrs. George Upham Harris, Mrs. S. Sloan Colt, Mrs. George B. Saint George and Mrs. J. Murray Mitchell Jr.

GOING TO JEWISH MEETING.

Philanthropic Leaders Leave Today for Chicago for Campaign Session.

A delegation of leaders in Jewish social service and philanthropic activities in this city will leave at 2:45 this afternoon on two special cars of the Twentieth Century Limited for Chicago to attend a nation-wide conference of the $25,000,000 United Jewish Campaign. The conference starts tomorrow evening.

Among those who will go from here are Felix M. Warburg, Louis Marshall, Paul Baerwald, James N. Rosenberg, David M. Bressler, Julian W. Mack, Benjamin Winter, Herman Bernstein, Dr. Henry Moscowitz and Rabbi Nathan Krass. Samuel J. Weil of New Haven and Abraham Spelke of Stamford will go as Connecticut organization delegates.

MURIEL F. DAMON TO WED ON MONDAY

Her Marriage to Edward A. Powell 3d, Author's Son, to Take Place at the St. Regis.

MISS E. LANDON'S BRIDAL

Colonel's Daughter Is to Marry Robert B. Patch in Christ Church, Bordentown, N. J., on Oct. 23.

The marriage of Miss Muriel Ford Damon, daughter of Mr. and Mrs. W. Ward Damon of Pelham Manor and Syracuse, N. Y., to Edward Alexander Powell 3d of 128 West Thirteenth Street, will take place Monday afternoon at the St. Regis. The ceremony will be performed by the Rev. Dr. Lewis Gaston Leary of the Huguenot Memorial Church, Pelham Manor.

Miss M. Marie Damon, sister of the bride, will be maid of honor. The other bridal attendants will be Mrs. Hugh Mitchell of Bronxville, Miss Bettie Powell of Syracuse, sister of the bridegroom, Miss Georgina Damon of White Plains, a cousin of the bride, and Miss Frances Mallon of this city.

Philip Roman Hepburn of Washington, D. C., will be the best man. The ushers will be Charles E. Hall of Cambridge, Mass., Lewis McComb Herzog and E. Rayne McComb Herzog of this city, Wierner R. Harman of St. Petersburg, Fla., and Howard M. Fillebrown of New York. A reception will follow the ceremony.

Miss Damon was graduated from the Gardner School in this city and from Smith College in 1924. Mr. Powell is the only son of Lieut. Col. E. Alexander Powell, the author and explorer, and Mrs. Powell of 805 West Genesee Street, Syracuse, N. Y. His ancestors came to this country during the eighteenth century and were among the first settlers of the Upper Mohawk Valley. Mr. Powell was graduated from the Hackley School in Tarrytown, N. Y., and from Harvard University in 1925. He is a member of the Harvard Club of New York and is associated with the General Motors Export Company. Mr. Powell will give his bachelor dinner at the Harvard Club Saturday night.

Mr. Powell and his bride will sail next Wednesday to spend their wedding trip in Bermuda. On their return they will live at 128 West Thirteenth Street.

Briggs—Lawrence.

The marriage of Miss Ruth Lawrence, daughter of William M. Lawrence of Jackson Heights, L. I., to Stuart M. Briggs, son of Mr. and Mrs. G. Loring Briggs of Brookline, Mass., will take place in Trinity Church on the night of Oct. 23. The ceremony will be performed by the Rev. William B. Kincaid and will be followed by a reception at Sherry's. After a wedding trip the couple will live in Fairhaven, Mass.

Patch—Landon.

Special to The New York Times.

PRINCETON, N. J., Oct. 7.—The wedding of Miss Elizabeth Landon, daughter of Colonel and Mrs. Thomas B. Landon of Bordentown, to Robert Buckingham Patch, son of Mr. and Mrs. Robert Charles Patch of Berkshire, N. Y., will take place on Saturday, Oct. 23, at Christ Episcopal Church in Bordentown and will be performed by the Rev. Charles Duhell of Philadelphia, assisted by the Rev. Edgar L. Sanford, rector of the church.

Miss Landon's only attendant will be her sister, Miss Margaret Landon. The best man will be Durward Belmont Kennedy of Whitestone, L. I., and there will be four ushers, Russell C. Barber of Newark, John Cowan, Charles Atthorpe and Jerry Dorsey of New York. A wedding reception at the Landon home will follow the ceremony.

Miss Landon attended Dana Hall at Wellesley, Mass., and was graduated from the Walnut Lane School, Germantown, Pa. Mr. Patch is a graduate of Cornell, '22, and during the World War he was in the air service. Mr. Patch and his bride, after their wedding trip, will live in Bloomfield, N. J.

GEORGE E. BROWER TO WED

Member of Athletic Commission Will Marry Mrs. Marian Brower.

George E. Brower, Brooklyn lawyer and member of the New York State Athletic Commission, will be married to Mrs. Marian Willetts Brower, widow of his brother, tomorrow afternoon at the home of her mother, Mrs. Joseph Willetts, in Roslyn, L. I. Only members of the families have been invited to the ceremony.

Dance Tonight at the New Dug Out.

A dance to be held tonight will open the new Dug Out, a clubhouse and workshop for disabled ex-service men at 22-24 West Fifty-third Street. The Dance Committee includes Mrs. Charles de Rham Jr., Mrs. Robert Weeks Kelly, Mrs. Henry H. Lyle, Mrs. William Adams, Mrs. William Lawrence Breese, Mrs. A. Butler, Duncan, Mrs. Joseph Sears, Mrs. Hammond Starr, Mrs. Cravath, Larkin, Mrs. William K. Vanderbilt, Mrs. William M. Grinnell, Mrs. Vernon Carleton Brown, Mrs. Morris Hawkes, Mrs. Paul D. Cravath, Mrs. Wheldon Keeling, Mrs. Charles D. Dickey, Mrs. Herbert Russell, Mrs. Francis M. Simonds Jr., Mrs. Charles H. Ditson, Miss Fannie Cottenet, Miss Virginia Alexandre, Miss Cornelia Van Rensselaer Robb, Major Lorillard Spencer, Dr. Robert Abbe, Dr. E. Garnsey Brownell, Stephen H. P. Pell, Harold L. Downey and Walter W. Metcalf.

Holy Child A.Smnae to Dance.

The Holy Child Alumnae of New York will hold their anpual dance on Nov. 24 at the Park Lane. Mrs. John O'Connor is President of the Board of Officers of the Alumnae; Miss Kathryn Mooney, Secretary, and Miss Gertrude Skelly, Treasurer. Miss Mooney is Chairman of the Dance Committee, which includes the Misses Kathleen Tooley, Kathryn Brassil, Gertrude Skelly, Agnes Lynch, Anna Russell and Josephine Kean.

Hosts to Ex-Ambassador Moore.

Mr. and Mrs. Lucius M. Boomer gave a dinner at Sherry's last night for the former Ambassador to Spain, Alexander P. Moore. Among the other guests were Mr. and Mrs. Jesse Livermore, Mrs. Mildred Martin, niece of Mr. Moore; Mr. and Mrs. Leonard E. Richards, Prince Sapieha, Miss Mildred Wentz and S. Fullerton Weaver.

Mission to Give a Luncheon.

The annual luncheon meeting of the Westchester County Church Mission of Help will be held at the Hotel Gramatan, Bronxville, on Monday, Oct. 18. The speakers will be the Rev. H. Adye Prichard of Mount Kisco and Miss Virginia M. Murray, Executive Secretary of the Travelers' Aid Society of New York.

MRS. LIDDELL TO WED MAJOR E. G. M. PORCELLI

Colonel's Widow, Only Daughter of Late Robert S. Sloan, to Marry in London Soon.

Copyright, 1926, by The New York Times Company.

Special Cable to THE NEW YORK TIMES.

LONDON, Oct. 7.—The marriage will shortly take place in London between Ethel Donaldson Liddell, widow of Lieut. Col. John S. Liddell and only daughter of the late Robert Sage Sloan of Woodmere, L. I., and Major Ernest George MacDonald Porcelli, only son of Colonel Baron A. Porcelli di Sant Andrea of Hove.

Mrs. Liddell's father died at Chilton Gables, his home at Woodmere, L. I., last April. She is a granddaughter of the late George B. Sloan of Oswego, who was a State Senator for a number of years, and a great-granddaughter of Colonel Timothy Pickering of Massachusetts, who was Quartermaster General in the Continental Army and who was the first Secretary of State in President Washington's Cabinet.

Before her marriage in Trinity Church, Hewlett, L. I., in July, 1911, she was Miss Ethel Donaldson Sloan. At the time of the wedding Mr. Liddell was a Captain in the British Army, and they went after the ceremony to Bermuda, where he was stationed for several months before his regiment was ordered to South Africa, where they made their home for some time.

Mrs. Liddell is a sister of Major T. Donaldson Sloan of Fort Bragg, N. C. She has been making her home at Ashford Court, Ludlow, Shropshire, England. The former Miss Helen Oakman, who was a bridesmaid at the marriage of Miss Sloan and Captain Liddell, has since married Buchan M. Liddell and also is making her home in the English town.

WOULD LIMIT FREE LIST.

A. P. Tistel for Restriction of Federal Publications to Cut Waste.

Special to The New York Times.

ATLANTIC CITY, Oct. 7.—Alton P. Tistel, Superintendent of Documents in the Government printing office at Washington, advocated restriction of free distribution of Government publications to eliminate waste, in an address before the forty-eighth annual convention of The American Library Association at the Ambassador today.

"Experience has shown that persons who have real use for the publications will gladly pay the nominal price charged to cover the cost of printing and binding, which for thousands of publications is only five cents," he said.

Calling attention to the great store of valuable scientific, industrial and economic information in Government publications, the speaker stressed the importance of libraries as intermediaries between the Government publishing offices and the reading public.

Miss Effie L. Power, director of work with children, at the Cleveland Public Library, and assistant professor at the Western Reserve University School of Library Service, addressed the professional training section on "training for library work with children."

HISTORY WEEK NEXT MONTH

Historical Association to Seek $1,000,000 Early in November.

Active canvassing in the American Historical Association's campaign for an endowment fund of $1,000,000 will start here in the first week in November, it was announced yesterday by the committee, of which Charles E. Hughes is Chairman. The days of the appeal have been designated as History Week. In a large group of workers seeking contributions will be Dwight W. Morrow, Dr. Nicholas Murray Butler, Percy S. Straus, Nathan H. Miller and Otto H. Kahn. Contributors of $1,000 are to be known as "patrons" of the association; of $5,000, as "donors"; of $10,000 as "benefactors," and of $100, as life members. Organization of the campaign had been aided by an anonymous gift of $10,000.

WHAT EVERY WOMAN WANTS
It plays by itself.
Graces the home.
Attracts the entire family.
Entertains friends.
Banishes Boredom.
Rests the business man.
Re-enacts the superb playing of the world's greatest pianists.
NOTE: The AMPICO may be bought on a credit plan that will fit any family budget. Your present instrument accepted at its full value as part of first payment.
Priced from $695
Wm. Knabe & Co.
Fifth Avenue at Thirty-ninth Street
Acknowledged the World's Best Piano
The Knabe is the Official Piano of the Metropolitan Opera Company

LUDWIG BAUMANN'S ANNUAL FURNITURE WEEK
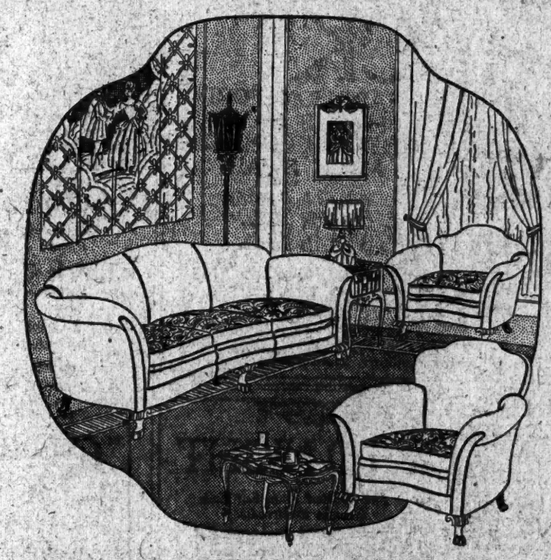
Just 14 Kidney-Shaped
Living Room Suites
3 Pieces, Regularly $325
219.50
LOOK at the graceful lines, the sweeping curves of this suite! Picture it in your own home—how removed it is from the commonplace! The sofa, arm chair and high-arm chair sketched are covered in a luxurious combination of jacquard velour and brocatelle. A rare value!
You May Pay Out of Your Income!
Ludwig Baumann's
35 St. to 36 St. on 8th Ave.
125th STREET Bet. Lenox and Seventh
2 NEWARK STORES 581 Broad St. 49 Market St.
We Have No Brooklyn or Bronx Stores

BUSINESS OPPORTUNITIES

Bank and business references required.
Rate $1.00 an agate line. *Telephone* Lackawanna 1000
Advertisements subject to censorship. Questionable announcements excluded.

CAPITAL TO INVEST.

YOUNG MAN, EXECUTIVE MERCHANDISING man, sales manager, will invest about $20,000 with services, growing concern, manufacturing, jobbing or chain store organization. B 1196 Times Harlem.

CAPITAL WANTED.

ATTENTION, BROKERS AND INVESTORS. Wish to market $400,000 serial ten-year 8% first mortgage bonds, secured by 13,000 acres of Indian River vegetable and citrus land, which is selling in small farms at $250 to $400 per acre. This bond issue can be purchased for $260,000, payable $35,000 cash and $12,500 monthly. The development on this land has cost approximately $275,000; two main highways and railroad cross property, which is ten miles west New Smyrna, Fla. For appointment, write Box 400, Old Colony Club, New York City.

ESTABLISHED PRODUCER; OWN THEATRE; additional moderate capital; services optional. M 36 Times.

$25,000 FOR MANUFACTURING NEW sied; full investigation welcomed. P 289 Times.

BUSINESS CONNECTIONS.

FACTORY REPRESENTATIVE WANTED—A money-making proposition for a live-wire to handle a useful article, nothing like it on the market; no competition; exclusive rights to proper party; write for further particulars. Victor Manufactuing Co., 3 Belmont Av., Newak, N. J.

PARTNER WITH $3,000 BY WELL-CONNECTED investment securities expert who has leased desirable space to engage in wide distribution of AA securities on new basis; exceptional opportunity; conservative and absolutely legitimate. E 883 Times Downtown.

MAIL ORDER NEWS, 500 5TH AV.; 48-page October number filled with valuable information for conducting mail order business; contains practical tips, inspirational, opportunity suggestions, original ideas, &c.; post paid, 25c.

MANAGERS.
Manufacturing enterprise with dividend record desires services of three good men as territory managers who are able to invest $10,000 to $25,000. Write Manager, Box 124, Passaic, N. J.

PROGRESSIVE REALTY ORGANIZATION requires five experienced men as department managers; commission and drawing account; $2,000 investment necessary; small closely held capitalization. L 557 Times.

REFRIGERATION.
Wanted—Distribution North and South Carolina, Georgia and Florida, on good domestic refrigerationg unit, also machine, one ton and more. X 2492 Times Annex.

A NATIONALLY KNOWN NOVELTY SILK corporation will consider selling the output of a mill capable of making plain silks of a high standard. W 386 Times.

ACCOUNTANTS, WITH ESTABLISHED practice, seek experienced certified public accountant (N. Y.) with clientele, to associate. L 378 Times.

WANTED—FINANCIAL CONNECTION TO handle well rated notes and trade acceptances; established, successful business. M 853 Times.

ACCOUNTANT, CERTIFIED (CONN.) seeks desirable connection; consider part time proposition. M 139 Times.

WANTED A MAN CAPABLE OF ORIGINATING fabrics and styling a novelty silk mill. W 385 Times.

FOR SALE.

Plants and Factories.

OIL STORAGE, MANUFACTURING PLANT, Brooklyn; steam, refrigeration; railroad siding. Y 2006 Times Annex.

Stores and Shops.

BINDERY—LARGE PRINTING CONCERN, with increasing amount of pamphlet bindery work, will sub-let 3,000 square feet, part of additional floor they are taking; immediate occupancy. Swenarton, Salley & Collins, Inc., 350 West 38th St., Lackawanna 8518.

STATIONERY-CIGAR STORE, WITH SODA fountain; good neighborhood; excellent opportunity; owner wishes to retire. Kay, 1,089 St. Nicholas Av.

MODERN DEPARTMENT STORE IN CONNECTICUT town, having drawing of 20,000; will reduce stock to suit buyer. Y 2017 Times Annex.

CARPENTER-CABINET SHOP WITH MACHINERY for sale; reasonable. Hochreiner, 548 West 41st St.

BEAUTY PARLOR—MIDTOWN SECTION; low rent. Caledonia 2273, after 2 P. M.

A Snappy Car Denotes Prosperity
GLASSMOBILE
THE ALL-YEAR GLASS WINDOWS
for Touring Cars and Roadsters
GLASSMOBILE adds beauty and utility to any open car.
On in a Jiffy— Off in a Jiffy—
Time Payments.

COPP PAINTS CARS
Repairing, Fender work, Upholstering, Etc.
COPP CORP.
4314-37th St.
Long Island City
Phone Stillwell 6988

Mr. Salesmanager
I HAVE SOLD
Food products across the counter in a retail store which I owned.
Clothing to dealers.
Refrigerators to dealers.
Tobacco products to wholesalers, jobbers and dealers.
Unquestionable references.
If you have a nationally advertised, trade-marked article,
I CAN SELL IT.
C 1045 Times Annex.

* * The Times has made it the principal object of its existence to serve its readers with complete, truthful, uncolored news, well selected, well edited and editorially interpreted from the standpoint of honest public policy rather than from that of private interest. * * —*Harry Chandler*, President and General Manager The Los Angeles Times.—Advt.

FOR SALE.

Hotels and Furnished Room Houses

21 YEARS' LEASE; FURNISHED, 31 rooms, 5 baths, water, steam, electricity, all rooms; $6,000 required. 261 West 16th.

FOR LEASE—NEW PARK HOUSE, SUMMIT, N. J.; now running profitably. Box 112, Summit, N. J.

Restaurants and Tea Rooms.

RESTAURANT, HUNGARIAN, BRONX large weekly income; cash down $3,000. Kassoff, 891 Fox St., Bronx. Telephone Dayton 9138.

GOING IN BUSINESS? WE DESIGN, build, equip stores completely; easy payments. Ganner, 319 West 42d. Penn. 9700.

Garages.

GARAGE.
6-story, fireproof, modern, 50 feet; rent $12,500; no taxes; 100 cars now; capacity 150; long lease for sale. Principals with cash call on
M. M. Hayward & Co., 12 East 61st St.

GARAGE UNDER CONSTRUCTION, CENTRAL Park West; 65 cents square foot gross; no posts; long lease; wonderful concessions. Louis Bayer, 1,440 Broadway. Pennsylvania 3031. Longacre 5208.

GARAGE—WILL BUILD 3-STORY RAMP garage for responsible tenant in heart of apartment hotel section, 100 feet off Broadway. L. Bayer, 1,440 Broadway. Longacre 5208 or Pennsylvania 3031.

GARAGE, REPAIR SHOP; FULLY equipped; Yonkers, main highway; capacity fifty; price $4,000. Francis J. Phillips, 47 West 42d.

GARAGE, WEST 80S; CAPACITY, 150; filled; average, $40; $15,000 security only. Francis J. Phillips, 47 West 42d.

GARAGE, EAST OF CONCOURSE, VICINITY Fordham; security $5,000. Garage Exchange, 1,457 Broadway.

GARAGE NEAR NEW JERSEY TUNNEL; owner has larger business. L 331 Times.

GARAGES, ANY SIZE, ANYWHERE. Gaillard, 100 East 42d. Ashland 8714.

Leases.

VALUABLE LEASEHOLD, 21 YEARS; ON lower Madison Av.; for sale at sacrifice; brokers protected. P 285 Times.

Miscellaneous.

MOVING AND EXPRESS BUSINESS, CONNECTED with a profitable, highly-reputed side line, must be sold; owner leaving for Europe; substantial income. W 400 Times.

ESTABLISHED SILK UNDERWEAR BUSINESS, machinery, showroom; best location; doing business with all department stores. M 422 Times.

REAL ESTATE OFFICE FOR SALE, well known, highly reputable, specializing garages, leases and plottage. G. K., 56 Times.

CREDIT BUSINESS FOR SALE, LADIES' and gents' ready-to-wear; established 25 years. Y 2002 Times Annex.

$10,000 BUYS FIVE GOOD PAYING STORE properties. Iscoe, 1,201 Broadway. Chickering 7166.

BUSINESS SERVICE.

CANDY—CANDY MAKER OR MANUFACTURER wishing to introduce specialty in New York answer this; your orders will come from responsible jobbers; I cover retail field for you with crew of special salesmen. Jonas, E 262 Times.

MULTIGRAPHED SALE LETTTERS MULTIPLY sales; 1,000 letters multigraphed 20 lines, $2.75; 5,000, $8.25; accurate work, prompt service. Empire Letter Co., 1,170 Broadway. Ashland 1453.

ADVERTISE: COUNTRY PAPERS, ALL publications throughout world; new catalog. Owl, Times Building.

MULTIGRAPHING, $2.50 THOUSAND, ANY size; addressing. Federal, 70 5th Av. Watkins 4263.

FINANCING—LOANS.

BUSINESS AND PERSONAL LOANS.
LOANS $50 TO $5,000 ONE YEAR OR LESS.
MONTHLY PAYMENT PLAN (weekly if requested); no chattels, no salary assignments.
Secure booklet, "HOW TO BORROW."
THE MORRIS PLAN COMPANY.
Resources over $35,000,000.
MAIN OFFICE, 469 5TH AV., AT 40TH ST.
BRANCHES:
NEW YORK—261 Broadway, 1 Union Square, 268 Grand St., 391 East 149th St., 940 Southern Boulevard, 463 7th Av., at 35th St.
BROOKLYN—198 Montague St., 804 Manhattan Av., 1,668 Pitkin Av.
Under supervision State Banking Department.

NO LOAN TOO LARGE,
NO LOAN TOO SMALL,
ON
DIAMONDS, PEARLS, JEWELRY, SILVERWARE, CLOTHING, RUGS AND ALL KINDS OF PERSONAL PROPERTY
LIBERAL LOANS MADE ON FURS WHILE IN STORAGE.
PRIVATE OFFICE FOR LADIES.
PAUL KASKEL & SONS,
9 COLUMBUS AVENUE, EST. 1882.
Bet. 59th and 60th Sts. Columbus 1442-3.

LOANS $50 TO $5,000
for business or personal use; no collateral; no red tape; weekly or monthly payments.
BELL INVESTMENT CO., INC.,
1,170 Broadway, at 28th St. Ashland 4615.
Under supervision N. Y. State Banking Dept.

48 YEARS OF SERVICE.
Loans on diamonds, jewelry and silverware
EVERY PROTECTION GIVEN TO THE CARE OF VALUABLES.
ENDORSED BY INSURANCE COMPANIES.
J. E. LEMON & CO. Established 1878.
478 6th Av., at 29th St. Lackawanna 8080-1.

AUTOMOBILE OWNERS, QUICK LOANS.
Car remains in your possession.
Our representative will gladly call.
LOANS MADE SAME DAY.
Strictly confidential. Lowest rates.
AUTO OWNERS FINANCE CO.,
210 West 54th St., near Broadway.

AUTO OWNERS, QUICK LOANS.
CAR IN YOUR POSSESSION.
LOANS MADE SAME DAY.
Strictly confidential. Lowest rates.
PEERLESS FINANCE CORP.,
250 West 57th, Suite 621. Circle 7082-3-4.

OUTSTANDING ACCOUNTS FINANCED; liberal terms; lowest rates; confidential; quick service assured.
MERCANTILE FACTORS CORPORATION,
230 5TH AV. ASHLAND 9506.

LOANS ON AUTOMOBILES.
Quick action; no red tape.
BURTON FINANCE CORP.,
1,440 B'way. Room 1306. Pennsylvania 9746.

AUTOMOBILE OWNERS; QUICK LOAN; car in owner's possession; confidential; lowest rates. Brevoort Security Corporation, 1,266 Bedford Av., Brooklyn.

WELL-RATED GOING CONCERNS FINANCED; YOUR OWN PAPER; 6% PER ANNUM; SMALL COMMISSION. M 654 TIMES DOWNTOWN.

ELPECO FINANCE CO., 1,170 BROADWAY, advances money on accounts, notes and trade acceptances. Phone Ashland 9626-9627.

STANDARD TRADING CO., 491 BWAY. Money advanced on accounts, notes, merchandise; lowest rates. Tel. Canal 7849-50.

AUTO OWNERS, QUICK ACTION, CAR IN your possession. BELAIRE FINANCE CORP., 1,819 Broadway. Columbus 2418.

LOANS—NOTES, ACCOUNT, CHATTELS
HERALD SQUARE SERVICE CO., INC.
47 West 34th St. Wisconsin 4636.

LOANS TO BUSINESS MEN
and high-grade salaried employes.
BALSAM. TRIANGLE 6274.

ACCOUNTS FINANCED, CONFIDENTIAL personal service. Sedor, 1,440 Broadway, Room 2170. Pennsylvania 2341.

AUTOMOBILE LOANS QUICK, CONFIDENTIAL. Mosee Credit, 1,674 Broadway, Room 214. Circle 7323.

HAVE $30,000 TO LOAN ON SMALL SECOND mortgages; reply, giving full particulars. G 148 Times.

QUICK AUTO LOANS, LOWEST RATES, largest company. Phoenix, 1,780 Broadway. Circle 8440.

WANTED—MISCELLANEOUS.

INTERESTED IN PURCHASING ESTABLISHED commercial school, in Bronx or Manhattan preferred; cash no obstacle; write immediately. Simon Sapperstein, 975 Sherman Av., Bronx, New York.

Registration and Polling Places in the Borough of Manhattan

BOARD OF ELECTIONS OF THE CITY OF NEW YORK, GENERAL OFFICE, ROOM 1840, MUNICIPAL BUILDING, BOROUGH OF MANHATTAN.

October 4, 1926.

Pursuant to the provisions of Section 74 of the Election Law, the Board of Elections of the City of New York has designated the following polling places for the General Election to be held on Tuesday, November 2d, 1926, between the hours of 6 A. M. and 6 P. M., and for the Registration of Voters October 4th, 5th, 6th, 7th, 8th, from 5 P. M. to 10:30 P. M., and October 9th, from 7 A. M. to 10:30 P. M.

POLLING PLACES
BOROUGH OF MANHATTAN
COUNTY OF NEW YORK

First Assembly District.
E.D. Location. Occupied as
1 222 E. Broadway........Auto Supplies
2 268 Henry st........Grocer
3 273 Madison st........Barber
4 200 Monroe st., west entrance..P. S. 31
5 200 Monroe st., ent. 61 Gouverneur st........P. S. 31
6 251 Clinton st........Baker
7 190 Henry st........Undertaker
8 116 Henry st., main ent. on Madison st........P. S. 2
9 116 Henry st., ent. Exit B....P. S. 2
10 116 Henry st., east entrance on Madison st........P. S. 2
11 46 Monroe st., ent. Exit 5....P. S. 177
12 46 Monroe st., east ent. on Market st........P. S. 177
13 46 Monroe st., north ent. on Market st........P. S. 177
14 8 Henry st., east ent........P. S. 1
15 8 Henry st., west ent........P. S. 1
16 43 Oak st., west ent........P. S. 114
17 43 Oak st., Oliver st. ent....P. S. 114
18 83 Roosevelt st., girls' ent....P. S. 112
19 83 Roosevelt st., boys' ent....P. S. 112
20 68 Pearl st........P. S. 134
21 16 Albany st., east ent........P. S. 29
22 16 Albany st., center entrance on Washington st........P. S. 29
23 71 Centre st........Restaurant
24 70 Mulberry st., Bayard st. ent.P. S. 23
25 60 Mott st., boys' ent........P. S. 108
26 70 Mulberry st., north ent........P. S. 23
27 11 Hubert st., center ent........P. S. 44
28 48 Grand st........Grocer
29 Cor. Broome & Clark sts., east ent. on Broome st........P. S. 38
30 Cor. Clark & Dominick sts., Dominick st. ent........P. S. 38
31 16 Clarkson st., west entrance on W. Houston st........P. S. 95
32 29 King st., east ent........P. S. 8
33 29 King st., girls' ent........P. S. 8
34 16 Clarkson st., east entrance on W. Houston st........P. S. 95
35 16 Clarkson st., main ent....P. S. 95
36 490 Hudson st., auditorium ent..P. S. 3
37 490 Hudson st., center entrance on Grove st........P. S. 3
38 272 W. 10th st., boys' ent....P. S. 107
39 Cor. Broome & Clark sts., girls' ent. on Broome st........P. S. 38

Second Assembly District.
E.D. Location. Occupied as
1 33 East Broadway......Public Library
2 Eldridge & Forsyth sts., north ent. on Forsyth st...P. S. 65
3 39 Hester st., ent. center exit on Essex st........P. S. 62
4 39 Hester st., south ent. on Essex st........P. S. 62
5 39 Hester st. south ent. on Norfolk st........P. S. 62
6 71 Hester st., ent. exit 8, on Ludlow st........P. S. 42
7 71 Hester st., west girls' ent., on Orchard st........P. S. 42
8 66 Chrystie st., Hester st. ent...P. S. 7
9 45 Rivington st., ent. exit 6, on Forsyth st........P. S. 20
10 348 Grand st., west ent....P. S. 137
11 105 Ludlow st., south ent....P. S. 161
12 45 Rivington st., ent. exit 3, on Eldridge st........P. S. 20
13 105 Ludlow st., north ent....P. S. 161
14 198 Forsyth st., north ent....P. S. 91
15 45 Rivington st., ent. exit 8 on Rivington st........P. S. 20
16 198 Forsyth st., west ent., on Stanton st........P. S. 91
17 66 Chrystie st........P. S. 7
18 143 Baxter st., south yard ent..P. S. 130
19 143 Baxter st., north yard ent..P. S. 130
20 63 Sullivan st........Grocer
21 253 Lafayette st., main ent....P. S. 106
22 253 Lafayette st., south ent....P. S. 106
23 253 Lafayette st., north ent....P. S. 106
24 198 Forsyth st., south ent....P. S. 91
25 31 E. 3d st........Barber
26 114 Thompson st........Bakery
27 185 Prince st........Barber
28 179 Sullivan st........Settlement House
29 28 Macdougal st......Settlement House
30 46 Bedford st........Candy
31 27 Barrow st........Settlement House

Third Assembly District.
E. D. Location. Occupied as
1 539 Hudson st........Barber
2 558 Hudson st........Tailor
3 413 Bleecker st........Barber
4 772 Greenwich st........Cigars
5 765 Washington st........Barber
6 302 W. 13th st........Motor Cycles
7 629 Hudson st........Furnishings
8 402 W. 13th st........Restaurant
9 72 9th ave........Barber
10 256 W. 15th st........Tailor
11 314 W. 17th st., center entr..Old P. S. 11
12 314 W. 17th st., center entr..Old P. S. 11
13 314 W. 17th st., playground entr........Old P. S. 11
14 401 W. 16th st........Restaurant
15 314 W. 17th st., playground entr........Old P. S. 11
16 351 W. 18th st., kindergarten ent........P. S. 56
17 351 W. 18th st., center ent....P. S. 56
18 351 W. 18th st., center ent....P. S. 56
19 156 7th ave........Undertaker
20 150 9th ave........Candy
21 W. 21st st., bet. 8th & 9th aves, playground ent. on W. 20th st....New P. S. 11
22 263 W. 21st st........Beauty Shop
23 266 W. 23d st........Barber
24 W. 21st st., bet. 8th & 9th aves., main ent....New P. S. 11
25 W. 21st st. bet. 8th & 9th aves., main ent....New P. S. 11
26 253 10th ave........Barber
27 342 W. 23d st........Laundry
28 219 9th ave........Barber
29 225 W. 24th st........P. S. 45
30 225 W. 24th st., 25th st. ent...P. S. 45
31 333 W. 25th st......Parochial School
32 418 W. 28th st., Boys' playground ent........P. S. 33
33 344 8th ave........Barber
34 418 W. 28th st., center ent. in new addition........P. S. 33
35 418 W. 28th st., main ent., old building........P. S. 33
36 418 W. 28th st., ent. Girls' playground........P. S. 33
37 352 10th ave........Barber
38 421 W. 33d st........Parochial School
39 442 10th ave........Bakery
40 357 W. 35th st., main ent....P. S. 32
41 223 W. 29th st........Restaurant
42 357 W. 35th st., W. 36th st. ent........P. S. 32
43 357 W. 35th st., west ent....P. S. 32
44 515 W. 37th st., Girls ent....P. S. 127
45 515 W. 37th st., ent. Boys' playground........P. S. 127
46 515 W. 37th st., Boys' ent....P. S. 127
47 407 W. 38th st........Tinsmith
48 455 W. 39th st........Flag Poles
49 535 9th ave........Candy
50 443 9th ave........Baker

Fourth Assembly District.
E.D. Location. Occupied as
1 371 Madison st., Jackson st. ent..P. S. 12
2 371 Madison st., east ent....P. S. 12
3 371 Madison st., west ent....P. S. 12
4 293 E. Broadway, west entrance on Henry st........P. S. 147
5 28 Cannon st., east ent. on Broome st........P. S. 110
6 28 Cannon st., entrance exit 1 on Broome st........P. S. 110
7 300 Rivington st., ent. exit 10...P. S. 88
8 300 Rivington st., ent. exit 9 on Lewis st........P. S. 88
9 300 Rivington st., ent. exit 8....P. S. 88
10 28 Cannon st., north ent....P. S. 110
11 106 Broome st., Sheriff st. ent..P. S. 34
12 106 Broome st., ent. exit B....P. S. 34
13 154 Broome st., Ridge st. ent...P. S. 92
14 154 Broome st., ent. exit 2....P. S. 92
15 154 Broome st., main ent....P. S. 92
16 203 Rivington st., south ent. on Ridge st........P. S. 4
17 203 Rivington st., south entrance on Pitt st........P. S. 4
18 129 Attorney st., boys' ent....P. S. 174
19 129 Attorney st., boys' ent....P. S. 174
20 129 Attorney st., boys' ent....P. S. 174
21 129 Attorney st., girls' ent....P. S. 174
22 107 Suffolk st., Rivington st. ent........P. S. 160
23 187 Broome st., east ent....P. S. 120
24 187 Broome st., west ent....P. S. 120
25 107 Suffolk st........P. S. 160
26 107 Suffolk st., Rivington st. ent........P. S. 160

Fifth Assembly District.
E.D. Location. Occupied as
1 319 W. 41st st........Mission House
2 336 W. 43d st......Holy Cross School
3 409 W. 42d st........Barber
4 448 W. 41st st........Restaurant
5 501 W. 40th st........Storage
6 519 W. 44th st., main ent....P. S. 51
7 519 W. 44th st., 45th st. ent. thru. yard........P. S. 51
8 519 W. 44th st., east ent....P. S. 51
9 423 W. 43d st........Club
10 321 W. 44th st........Office
11 694 8th ave........Florist
12 725 8th ave........Candy
13 650 10th ave........Undertaker
14 519 W. 44th st., west ent. on 45th st........P. S. 51
15 658 10th ave........Confectionery
16 328 W. 48th st........P. S. 17
17 328 W. 48th st., boys' ent. on w. s. of 47th st. court....P. S. 17
18 328 W. 48th st., ent. e. s. of W. 47th st. court....P. S. 17
19 328 W. 48th st., main ent. on court........P. S. 17
20 401 W. 47th st........Tailor
21 515 W. 47th st........Candy
22 680 11th ave........Candy
23 439 W. 49th st., southwest ent..P. S. 84
24 439 W. 49th st., west ent....P. S. 84
25 375 W. 48th st........Tailor
26 430 W. 50th st., southwest ent..P. S. 84
27 731 10th ave........Barber
28 500 W. 51st st........Tailor
29 507 W. 51st st........Barber
30 464 W. 51st st........Undertaker
31 430 W. 50th st., west ent....P. S. 84
32 307 W. 50th st........Barber
33 317 W. 52d st., kindergarten ent........P. S. 58
34 317 W. 52d st., kindergarten ent........P. S. 58
35 317 W. 52d st., ent. exit 5....P. S. 58
36 770 10th ave........Bakery
37 742 11th ave........Barber
38 539 W. 54th st......Parochial School
39 351 9th ave........Tailor
40 317 W. 52d st., east ent....P. S. 58
41 306 W. 53th st........Tailor
42 462 W. 58th st., girls' ent....P. S. 141
43 462 W. 58th st., ent. exit 5....P. S. 141
44 462 W. 58th st., main ent....P. S. 141
45 883 10th ave........Barber
46 24 Amsterdam av........Ice Cream
47 208 W. 61st st........Barber
48 31 Amsterdam ave........Bakery
49 70 Columbus ave........Restaurant
50 163 W. 62d st........Barber
51 298 W. 63d st........Tailor

Sixth Assembly District.
E.D. Location. Occupied as
1 131 Lewis st., boys' ent....P. S. 188
2 135 Mangin st., south ent....P. S. 97
3 135 Mangin st., south ent....P. S. 97
4 135 Mangin st., north ent....P. S. 97
5 131 Lewis st., boys' ent....P. S. 188
6 272 2d st., girls' ent....P. S. 131
7 272 2d st., boys' ent....P. S. 131
8 212 2d st........Barber
9 269 E. 4th st., girls' ent....P. S. 105
10 272 2d st., girls' ent....P. S. 131
11 728 5th st., west ent....P. S. 15
12 269 E. 4th st., boys' ent....P. S. 105
13 728 5th st., main ent....P. S. 15
14 728 5th st., ent. west of main ent........P. S. 15
15 88 Avenue D........Cigars
16 188 7th st., east ent....P. S. 71
17 188 7th st., west ent....P. S. 71
18 605 E. 9th st., west ent. on court........P. S. 64
19 188 7th st., east ent....P. S. 71
20 605 E. 9th st., east ent. on court........P. S. 64
21 605 E. 9th st., E. 10th st. ent...P. S. 64
22 710 E. 9th st., ent. exit 4....P. S. 36
23 710 E. 9th st., ent. exit 4....P. S. 36
24 631 E. 12th st........Vacant
25 540 E. 14th st........Bakery
26 506 E. 15th st........Hall
27 244 Avenue A........Druggist
28 413 E. 16th st., main ent....P. S. 104
29 413 E. 16th st., east ent. on E. 17th st........P. S. 104
30 413 E. 16th St., west ent. on E. 17th St........P. S. 104

Seventh Assembly District.
E.D. Location. Occupied as
1 348 W. 59th st........Florist
2 11 Columbus ave........Florist
3 172 W. 63d st........Church
4 200 W. 64th st........Barber
5 155 W. 65th st., vestibule ent. new bldg........H. S. Commerce
6 84 W. 65th st........Laundry
7 Triangle at 65th & 66th sts., bet. Columbus ave. & Broadway........Booth
8 155 W. 65th st., main ent........H. S. Commerce
9 139 West End av........Undertaker
10 223 W. 67th st........Assembly Room
11 180 Amsterdam ave., boys' ent. on W. 68th st........P. S. 94
12 163 Columbus ave........Hemstitching
13 North side of W. 68th st., 150 feet W. of Central Park West........Booth
14 180 Amsterdam ave., main ent...P. S. 94
15 180 Amsterdam ave., girls' ent..P. S. 94
16 180 Amsterdam ave., Kindergarten ent........P. S. 94
17 210 West End ave........Confections
18 248 W. 72d st........Private Office
19 111 W. 71st st........Hotel
20 2 W. 72d st........Hotel
21 South side of W. 73d st., 100 feet west of Central Park West........Booth
22 139 W. 72d st........Laundry
23 W. side of Amsterdam av., 10 feet south of W. 73d st....Booth
24 201 W. 72d st........Hotel
25 South side of W. 73d st., 50 feet east of Riverside Drive..Booth
26 South side of W. 75th st., 160 feet west of West End ave..Booth
27 310 Amsterdam ave........vacant
28 308 Columbus ave........Rugs
29 301 Columbus ave........Florist
30 339½ Columbus ave......Cleaner & Dyer
31 361 Amsterdam ave., Kindergarten ent........P. S. 87
32 361 Amsterdam ave., 2d ent. north of W. 77th st........P. S. 87
33 361 Amsterdam ave., 2d ent. north of W. 77th st........P. S. 87
34 West side of West End ave., 10 ft. north of W. 78th St........Booth
35 300 W. 79th st........Laundry
36 West End ave. & W. 82d st., girls' ent. on W. 82d st....P. S. 9
37 West End ave. & W. 82d st., Boys' ent. on W. 82d st....P. S. 9
38 361 Amsterdam ave., north ent...P. S. 87
39 411 Amsterdam ave........Barber
40 384 Columbus ave........Tailor
41 429 Amsterdam ave........Tailor
42 100 W. 82d st........Hotel
43 West End ave. & W. 82d st., Girls' ent. on W. 82d st....P. S. 9
44 142 W. 83d st........Tailor
45 483 Amsterdam ave........Confections
46 West End ave. & W. 82d st., Boys' ent. on W. 82d st....P. S. 9
47 148 W. 85th st........Club
48 524 Columbus ave........Candy
49 132 W. 89th st., main ent....P. S. 166
50 132 W. 89th st., main ent....P. S. 166
51 132 W. 89th st., main ent....P. S. 166
52 132 W. 89th st., main ent....P. S. 166
53 646 Columbus ave........Confections
54 North side of W. 92d st., 15 ft. west of Columbus ave....Booth

Eighth Assembly District.
E.D. Location. Occupied as
1 239 E. Houston st., ent. south exit on Essex st........P. S. 13
2 239 E. Houston st., ent. exit 8..P. S. 13
3 38 1st st., ent. exit 6........P. S. 79
4 38 1st st., ent. exit 3........P. S. 79
5 121 E. 3d st., east ent. on court.P. S. 63
6 121 E. 3d st., west ent. on 4th st. court........P. S. 63
7 121 E. 3d st., west ent. on court.P. S. 63
8 121 E. 3d st., east ent. on 4th st. court........P. S. 63
9 330 5th st., center ent. on E. 4th st........P. S. 25
10 330 5th st., east ent. on E. 4th st........P. S. 25
11 111 7th st........Candy
12 48 7th st........Barber
13 239 E. 5th st........Barber
14 13 Cooper square........Barber
15 73 Cooper square........Barber
16 42 St. Marks place........Upholsterer
17 150 1st ave., ent. exit 1 on E. 9th st........P. S. 122
18 150 1st ave., ent. exit 2 on E. 9th st........P. S. 122
19 150 1st ave., ent. exit 4 on E. 9th st........P. S. 122
20 610 E. 12th st., west ent....P. S. 61
21 536 E. 12th st., main ent....P. S. 126
22 435 E. 11th st., east ent....P. S. 60
23 344 E. 14th st., ent. exit 1 on E. 13th st........P. S. 19
24 85 3d ave........Barber
25 225 E. 11th st........Mission House
26 344 E. 14th st., ent. exit 8 on E. 13th st........P. S. 19
27 344 E. 14th st., ent. exit 4....P. S. 19
28 344 E. 14th st., ent. exit 5....P. S. 19

Ninth Assembly District.
E.D. Location. Occupied as
1 South side of W. 81st st., 225 ft. west of Central Park West........Booth
2 73 W. 82d St........Tailor
3 491 Columbus ave........Rugs
4 507 Columbus ave........Upholsterer
5 South side of W. 87th st., 50 ft. west of Central Park West........Booth
6 583 Columbus ave........Tailor
7 627 Columbus ave........Plumber
8 645 Columbus ave........Electrician
9 South side of W. 93d st., 50 ft. west of Central Park West........Booth
10 South side of W. 94th st., 10 ft. east of Columbus ave........Booth
11 3 W. 95th st........School room
12 692 Amsterdam ave., west ent. on 93d st........P. S. 93
13 731 Amsterdam ave........Shoes
14 692 Amsterdam ave., west ent. on 93d st........P. S. 93
15 746 Columbus ave........Candy
16 3 W. 95th st........School room
17 South side of W. 98th st., 40 ft. east of Columbus ave........Booth
18 174 W. 98th st........Tailor
19 751 Amsterdam ave........Laundry
20 109 W. 98th st........Tailor
21 803 Amsterdam ave........Candy
22 390 Central Park West........Tailor
23 3 W. 99th st........Tailor
24 405 Central Park West..Carpet Cleaning
25 18 W. 102d st........Tailor
26 431 Central Park West........Basement
27 891 Columbus ave........Candy
28 867 Columbus ave........Express
29 140 W. 102d st., gymnasium ent........P. S. 179
30 140 W. 102d st., kindergarten ent. on 101st st........P. S. 179
31 853 Columbus ave........Barber
32 140 W. 102d st., W. 101st st. ent........P. S. 179
33 140 W. 102d st., W. 101st st. ent........P. S. 179
34 203 W. 100th st........Motorcycles
35 South side of W. 100th st., 75 ft. west of West End ave........Booth
36 South side of W. 99th st., 5 ft. east of West End ave........Booth
37 South side of W. 99th st., 50 ft. west of West End ave........Booth
38 745 West End ave........Real estate
39 East side of West End ave., 15 ft. south of W. 95th st........Booth
40 West side of West End ave., 15 ft. north of W. 95th st........Booth
41 680 West End ave........Basement
42 202 Riverside drive, 93d st. ent........Basement
43 South side of W. 93d st., 10 ft. west of Broadway....Booth
44 692 Amsterdam ave., west ent. on 93d st........P. S. 93
45 North side of W. 89th st., 150 ft. west of Amsterdam ave........Booth
46 South side of W. 90th st., 50 ft. west of Broadway....Booth
47 South side of W. 91st st., 75 ft. west of West End ave........Booth
48 South side of W. 88th st., 70 ft. west of West End ave........Booth
49 South side of W. 88th st., 50 ft. east of West End ave........Booth
50 548 Amsterdam ave........Carpets
51 North side of W. 85th st., 75 ft. east of West End ave........Booth
52 North side of W. 84th st., 30 ft. west of West End ave........Booth
53 311 W. 83d st........Private school
54 692 Amsterdam ave., west ent. on 93d st........P. S. 93

Tenth Assembly District.
E.D. Location. Occupied as
1 87 6th ave........Tailor
2 36 Greenwich ave., east ent....P. S. 41
3 36 Greenwich ave., west ent....P. S. 41
4 36 Greenwich ave., ent. exit 3.P. S. 41
5 86 Charles st........Ladies' Tailor
6 39½ Bleecker st........Barber
7 36 Greenwich ave., ent. exit 3, P. S. 41
8 205 W. 4th st........Tailor
9 16 8th ave........Plumber
10 208 W. 13th st., ent. exit 4....P. S. 16
11 208 W. 13th st., ent. exit 6....P. S. 16
12 208 W. 13th st., ent. exit 5....P. S. 16
13 60 W. 13th st., west ent. Julia Richman H. S.
14 60 W. 13th st., east ent. Julia Richman H. S.
15 60 W. 13th st., east ent. Julia Richman H. S.
16 57 W. 8th st........Barber
17 243 Thompson st., Church Hall, so. ent.
18 243 Thompson st., Church Hall, no. ent.
19 49 E. 12th st........Restaurant
20 172 3d ave........Barber
21 270 3d ave........Signs
22 44 Union Square East........Barber
23 27 E. 24th st........Parlor
24 60 W. 13th st., ent. center exit........Julia Richman H. S.
25 102 W. 17th st........Barber
26 177 7th ave........Tailor
27 124 W. 28th st., east ent....P. S. 26
28 124 W. 30th st., west ent....P. S. 26
29 11 E. 31st st........Barber
30 118 E. 20th st........Undertaker
31 115 E. 34th st........Florist
32 518 3d ave........Barber
33 148 E. 39th st........Private Stable
34 North side of E. 39th st., 25 ft. west of Lexington ave....Booth
35 218 Madison ave........Vacant
36 59 W. 35th st........Restaurant
37 257 W. 40th st., boys' ent....P. S. 28
38 257 W. 40th st., girls' ent....P. S. 28
39 257 W. 40th st., girls' ent....P. S. 28
40 257 W. 40th st., boys' ent....P. S. 28
41 120 W. 46th st., ent. exit 2....P. S. 67
42 120 W. 46th st., ent. exit 3....P. S. 67
43 Park ave., over R. R. tunnel, 10 ft. north of E. 45th st....Booth
44 43 W. 49th st........Real Estate
45 42 W. 51st st........Tailor
46 120 W. 46th st., ent. exit 1....P. S. 67
47 120 W. 46th st., ent. exit 4....P. S. 67
48 247 W. 49th st........Tailor
49 836 7th ave........Barber

Eleventh Assembly District.
E.D. Location. Occupied as
1 South side of W. 102d st., 25 ft. west of Broadway....Booth
2 South side of W. 104th st., 25 ft. west of West End ave..Booth
3 North side of W. 102d st., 65 ft. east of West End ave....Booth
4 905 Amsterdam ave, ent. exit 6 on W. 104th st........P. S. 54
5 905 Amsterdam ave., ent. exit 2...P. S. 54
6 905 Amsterdam ave., ent. exit 7 on W. 104th st........P. S. 54
7 110 W. 103th st........Tailor
8 928 Columbus ave........Candy
9 110 Manhattan ave........Orphanage
10 59 W. 106th st........Pianos
11 113 W. 106th st........Tailor
12 905 Amsterdam ave., main ent...P. S. 54
13 324 W. 107th st........Dwelling
14 938 Amsterdam ave........Confectionery
15 234 W. 109th st., west ent. on 108th st........P. S. 165
16 234 W. 109th st., east ent. on 108th st........P. S. 165
17 234 W. 109th st., west ent. on 108th st........P. S. 165
18 South side of Cathedral pkway, 20 ft. west of Broadway....Booth
19 234 W. 109th st., main ent....P. S. 165
20 1010 Columbus ave........Tailor
21 1017 Columbus ave........Antiques
22 210 Manhattan ave........Barber
23 256 Manhattan ave........Tailor
24 300 W. 113th st........Laundry
25 2051 Eighth ave........Barber
26 1840 Seventh ave........Laundry
27 2074 Eighth ave........Tailor
28 114th st., bet. 7th & 8th aves., west ent........Wadleigh H. S.
29 115th st., bet. 7th & 8th aves., east ent........Wadleigh H. S.
30 114th st., bet. 7th & 8th aves., west ent........Wadleigh H. S.
31 115th st., bet. 7th & 8th aves., east ent........Wadleigh H. S.
32 W. 117th st. & St. Nicholas ave., ent. exit 2 on St. Nicholas ave........P. S. 10
33 W. 117th st. & St. Nicholas ave., west ent. on 117th st........P. S. 10
34 W. 117th st. & St. Nicholas ave., ent. exit 1 on 117th st........P. S. 10
35 W. 117th st. & St. Nicholas ave., ent. exit 5 on W. 117th st........P. S. 10
36 421 Manhattan ave........Tailor
37 351 W. 117th st........Barber
38 352 W. 116th st........Tailor
39 1127 Amsterdam ave........Tailor
40 1109 Amsterdam ave........Tailor
41 North side of Cathedral pkway, 25 ft. east of Amsterdam ave........Booth
42 South side of W. 111th st., 15 ft. west of Amsterdam ave...Booth
43 545 W. 111th st........Tailor
44 South side of W. 112th st., 230 ft. west of Amsterdam ave..Booth
45 601 W. 111th st........Tailor
46 North side of W. 112th st., 25 ft. east of Broadway....Booth
47 North side of W. 114th st., 350 ft. east of Broadway....Booth
48 South side of W. 114th st., 100 ft. west of Broadway....Booth
49 South side of W. 115th st., 50 ft. east of Riverside Drive..Booth
50 North side of W. 116th st., 25 ft. west of Broadway....Booth

Twelfth Assembly District.
E.D. Location. Occupied as
1 211 E. 20th st., west ent....P. S. 50
2 South side of E. 17th st., 20 feet west of Livingston pl....Booth
3 320 E. 20th st., east ent....P. S. 40
4 316 1st ave........Barber
5 336 1st ave........Barber
6 320 E. 20th st., main ent....P. S. 40
7 211 E. 20th st., centre ent....P. S. 50
8 320 E. 20th st., east ent....P. S. 40
9 224-230 E. 24th st., east ent....P. S. 47
10 224-230 E. 24th st., east ent....P. S. 47
11 224-230 E. 24th st., west ent....P. S. 47
12 450 2d ave........Tailor
13 400 1st ave........Barber
14 496 2d ave........Tailor
15 225 E. 27th st., east ent....P. S. 14
16 225 E. 27th st., west ent....P. S. 14
17 225 E. 27th st., centre ent., on 28th st........P. S. 14
18 225 E. 27th st., centre ent., on 28th st........P. S. 14
19 426 3d ave........Trunks
20 440 3d ave........Candy
21 210-218 E. 33d st., west ent....P. S. 116
22 210-218 E. 33d st., east ent....P. S. 116
23 210-218 E. 33d st., east ent....P. S. 116
24 210-218 E. 33d st., west ent....P. S. 116
25 478 3d ave........Shoes
26 342 E. 34th st........Fishing Tackle
27 625 2d ave........Barber
28 239 E. 36th st........Express Office
29 670 2d ave........Undertaker
30 237 E. 37th st., main ent....P. S. 49
31 237 E. 37th st., east ent....P. S. 49
32 215 E. 41st st., boys' ent....P. S. 27
33 215 E. 41st st., girls' ent....P. S. 27
34 215 E. 41st st., east ent. on 42d st........P. S. 27
35 300 E. 43d st........Undertaker
36 215 E. 41st st., west ent., on 42d st........P. S. 27
37 156 E. 44th st........School Hall
38 209 E. 46th st., main ent....P. S. 73
39 312 E. 47th st......Parochial School
40 209 E. 46th st., main ent....P. S. 73
41 209 E. 46th st., boys' ent....P. S. 73
42 209 E. 46th st., girls' ent....P. S. 73
43 873 1st ave........Barber
44 811 3d ave........Barber
45 810 3d ave........Confectioner
46 967 2d ave........Confectioner
47 931 1st ave., west ent., on 51st st........P. S. 135
48 931 1st ave., west ent., on 51st st........P. S. 135
49 931 1st ave., corner ent....P. S. 135
50 931 1st ave., ent. exit 9, on 51st st........P. S. 135
51 Storehouse........Welfare Island

Thirteenth Assembly District.
E.D. Location. Occupied as
1 N. W. Cor. 119th st. & Claremont ave........Office
2 N. W. Cor. 119th st. & Claremont ave........Office
3 76 Morningside drive......Art Studio
4 North side of W. 119th st., 50 ft. west of Morningside drive.Booth
5 North side of W. 120th st., 25 ft. east of Amsterdam ave...Booth
6 South side of W. 121st st., 100 ft. west of Morningside drive.Booth
7 506 W. 121st st........Tailor
8 100 Morningside ave........Tailor
9 510 W. 123d st........Tailor
10 3100 Broadway........Tailor
11 3089 Broadway........Tailor
12 78 La Salle st........Carpenter
13 22 La Salle st., main ent., P. S. 43 Annex
14 22 La Salle st., main ent., P. S. 43 Annex
15 2305 Eighth ave........Barber
16 327 St. Nicholas ave., girls' ent. on 126th st........P. S. 157
17 327 St. Nicholas ave., W. 126th st. ent........P. S. 157
18 51 La Salle st........Barber
19 3151 Broadway........Confectioner
20 40 St. Clair pl........Barber
21 509 W. 129th st., main ent....P. S. 43
22 509 W. 129th st., south ent. on Amsterdam ave........P. S. 43
23 509 W. 129th st., west ent....P. S. 43
24 327 St. Nicholas ave., main ent.P. S. 157
25 327 St. Nicholas ave., boys' ent. on 127th st........P. S. 157
26 509 W. 129th st., south ent. on Amsterdam ave........P. S. 43
27 402 St. Nicholas ave........Tailor
28 2419 Eighth ave........Confectioner
29 2164 Seventh ave........Real Estate
30 2424 Eighth ave........Florist
31 2238 Seventh ave........Laundry
32 257 W. 133d st., main ent....P. S. 119
33 257 W. 133d st., main ent. on 134th st........P. S. 119
34 257 W. 133d st., yard ent....P. S. 119
35 6 Edgecombe ave., main ent..P. S. 136
36 1523 Amsterdam ave........Barber
37 1504 Amsterdam ave........Barber
38 461 W. 131st st........Parochial School
39 1456 Amsterdam ave........Shoes
40 1482 Amsterdam ave........Shoes
41 600 W. 135th st........Radio Supplies
42 530 W. 136th st........Tailor
43 South side of W. 122d st., 400 ft. east of Broadway....Booth

Fourteenth Assembly District.
E.D. Location. Occupied as
1 953 First ave........Tires
2 248 E. 53d st........Tailor
3 318 E. 54th st........Undertaker
4 1037 Second ave........Shoes
5 990 First ave........Auto supplies
6 1010 First ave........Florist
7 249 E. 55th st........Tailor
8 228 E. 57th st., lobby ent....P. S. 59
9 228 E. 57th st., east ent....P. S. 59
10 1074 First ave........Barber
11 228 E. 57th st., girls' ent....P. S. 59
12 228 E. 57th st., girls' ent. west.P. S. 59
13 220 E. 63d st., girls' ent....P. S. 74
14 220 E. 63d st., annex ent....P. S. 74
15 220 E. 63d st., girls' ent....P. S. 74
16 220 E. 63d st., boys' ent....P. S. 74
17 419 E. 66th st., boys' ent....P. S. 183
18 419 E. 66th st., boys' ent....P. S. 183
19 419 E. 66th st., east ent....P. S. 183
20 419 E. 66th st., ent. west gate.P. S. 183
21 235 E. 67th st........Barber
22 1181 Third ave........Barber
23 1311 First ave., west ent. on 70th st........P. S. 82
24 1311 First ave., girls' primary ent........P. S. 82
25 511 E. 69th st........Settlement House
26 1311 First ave., boys' ent....P. S. 82
27 1311 First ave., east ent. on 70th st........P. S. 82
28 1389 Second ave........Laundry
29 357 E. 71st st........Barber
30 415 E. 71st st........Barber
31 1361 Avenue A........Tailor
32 407 E. 73d st........Private school
33 320 E. 73d st........Undertaker
34 218 E. 75th st., east ent....P. S. 70
35 218 E. 75th st., west ent....P. S. 70
36 218 E. 75th st., east ent....P. S. 70
37 370 E. 76th st........Barber
38 1458 Avenue A, west ent. on 77th st........P. S. 158
39 1458 Avenue A, north ent....P. S. 158
40 1458 Avenue A, east 77th st. ent........P. S. 158
41 1458 Avenue A, east 78th st. ent........P. S. 158
42 1532 Avenue A, east ent. on E. 81st st........P. S. 96
43 1532 Avenue A, east 81st st. ent..P. S. 96
44 1532 Avenue A, east 82d st. ent..P. S. 96
45 1588 Avenue A........Bakery

Fifteenth Assembly District.
E.D. Location. Occupied as
1 257 W. 55th st........Barber
2 215 West 55th st........Tailor
3 North side of W. 59th st., 150 ft. east of 7th ave....Booth
4 North side of W. 58th st., 75 ft. east of 6th ave....Booth
5 7-9 E. 59th st........Art Galleries
6 121 W. 56th st........Barber
7 125 W. 54th st., boys' ent....P. S. 69
8 125 W. 54th st., girls' ent....P. S. 69
9 132 W. 55th st., centre ent....P. S. 69
10 121 E. 51st st., boys' ent....P. S. 18
11 121 E. 51st st., boys' ent....P. S. 18
12 121 E. 51st st., girls' ent....P. S. 18
13 938 3d ave........Candy
14 128 E. 52d st., east ent....P. S. 18
15 500 Park ave........Board of Education
16 500 Park Av........Board of Education
17 135 E. 60th st........Tailor
18 1018 3d ave........Confectioner
19 1078 3d ave........Stationer
20 822 Lexington ave........Florist
21 872 Lexington ave........Upholsterer
22 921 Lexington ave., girls' ent. on 68th st........P. S. 76
23 921 Lexington ave., boys' ent. on 68th st........P. S. 76
24 921 Lexington ave., girls' primary ent. on 68th st........P. S. 76
25 1286 3d ave........Barber
26 1026 Lexington ave........Barber
27 924 Madison ave........Florist
28 170 E. 77th st., girls' ent....P. S. 117
29 170 E. 77th st., girls' ent....P. S. 117
30 170 E. 77th st., boys' ent....P. S. 117
31 170 E. 77th st., boys' ent....P. S. 117
32 945 Park ave........Tailor
33 1062 Madison ave........Florist
34 1234 Lexington ave........Stationer
35 39 E. 85th st., boys' ent....P. S. 6
36 1118 Madison ave........Tailor
37 39 E. 85th st., girls' ent....P. S. 6
38 39 E. 85th st., girls' ent....P. S. 6
39 39 E. 85th st., boys' ent....P. S. 6
40 113 E. 87th st., main ent....P. S. 37
41 113 E. 87th st., main ent. on 88th st........P. S. 37
42 113 E. 87th st., main ent. on 88th st........P. S. 37
43 113 E. 87th st., main ent. on 88th st........P. S. 37
44 1269 Madison ave........Barber
45 North side of E. 91st st., 15 ft. west of Madison ave....Booth
46 South side of E. 93d st., 25 ft. east of Madison ave....Booth
47 1432 Lexington ave........Tailor
48 140 E. 95th st........Tailor
49 50 E. 96th st........Cabinet Maker
50 North side of E. 94th st., 25 ft. west of Madison ave....Booth
51 1250 Park ave........Barber
52 1407 Madison ave........Tailor
53 19 E. 103d st., yard ent....P. S. 171
54 19 E. 103d st., main ent....P. S. 171
55 19 E. 103d st., E. 104th st. ent.P. S. 171

Sixteenth Assembly District.
E.D. Location. Occupied as
1 612 E. 83d st........Storage
2 501 E. 84th st........Club Room
3 1646 1st ave., west ent. on 85th st........P. S. 77
4 1646 1st ave., boys' ent. on 86th st........P. S. 77
5 1646 1st ave., girls' ent. on 85th st........P. S. 77
6 411 E. 83d st........Barber
7 311 E. 82d st., girls' ent....P. S. 190
8 311 E. 82d st., girls' ent....P. S. 190
9 311 E. 82d st., boys' ent....P. S. 190
10 1515 Avenue A........Barber
11 1507 Avenue A........Confectioner
12 354 E. 79th st........Tailor
13 355 E. 77th st........Barber
14 308 E. 78th st........Barber
15 211 E. 79th st., west ent....P. S. 53
16 342 E. 80th st........Barber
17 211 E. 79th st., west ent....P. S. 53
18 211 E. 79th st., east ent....P. S. 53
19 1564 2d ave........Tailor
20 211 E. 79th st., 80th st. annex ent........P. S. 53
21 1454 3d ave........Confectioner
22 204 E. 83d st........Undertaker
23 311 E. 82d st., boys' ent....P. S. 190
24 1601 1st ave........Confectioner
25 206 E. 85th st........Plumber
26 346 E. 86th st........Restaurant
27 349 E. 86th st........Barber
28 1646 1st ave., west ent. on 86th st........P. S. 77
29 501 E. 86th st........Confectioner
30 501 E. 87th st........Tailor
31 1660 Avenue A........Barber
32 415 E. 88th st., girls' ent....P. S. 66
33 230 E. 88th st., east ent. lower yard........P. S. 30
34 165 E. 87th st........Barber
35 230 E. 88th st., boys' ent....P. S. 30
36 230 E. 88th st., girls' ent....P. S. 30
37 230 E. 88th st., boys' ent....P. S. 30
38 415 East 88th st., west ent....P. S. 66
39 1716 2d ave........Confectioner
40 1727 1st ave........Toys
41 415 E. 88th st., east ent....P. S. 66
42 1690 Avenue A........Club
43 1763 1st ave., girls' ent. on 91st st........P. S. 151
44 1763 1st ave., west ent. on 91st st........P. S. 151
45 1763 1st ave., main ent....P. S. 151
46 1763 1st ave., main ent....P. S. 151
47 320 E. 96th st., east 95th st. ent........P. S. 150
48 320 E. 96th st., west ent. on Court........P. S. 150
49 215 E. 99th st., West ent. on Court........P. S. 109
50 215 E. 99th st., west ent. on 100th st. Court........P. S. 109
51 215 E. 99th st., centre ent. on Court........P. S. 109

Seventeenth Assembly District
E.D. Location. Occupied as
1 58 E. 102d st........Memorial House
2 69 E. 103d st........Tailor
3 28 E. 106th st........Barber
4 29 E. 104th st........Barber
5 73 E. 106th st........Barber
6 61-63 E. 107th st...Hebrew Day Nursery
7 1267 Fifth ave........Stationer
8 79 E. 109th st........Barber
9 69 E. 111th st........Confectioner
10 53 E. 112th st........Barber
11 75 E. 116th st........Hall
12 50 E. 118th st........Tailor
13 1444 Fifth ave........Cigars
14 19 W. 117th st........Private school
15 105 W. 117th st........Laundry
16 31 W. 116th st., entrance n.w. wing on W. 117th st........P. S. 184
17 31 W. 116th st., south east wing........P. S. 184
18 31 W. 116th st., north east wing on W. 117th st........P. S. 184
19 12 E. 117th st........Candy
20 1 E. 115th st........Barber
21 60 W. 114th st........Club
22 40 W. 115th st........Private school
23 31 W. 116th st. ent. south west wing........P. S. 184
24 106 St. Nicholas ave........Cigars
25 81 Lenox ave........Cigars
26 73 St. Nicholas Ave........Barber
27 45 Lenox ave........Barber
28 6 W. 113th st........Candy
29 37 W. 111th st., ent. exit 7 on 112th st........P. S. 170
30 1696 Madison ave........Barber
31 1327 Fifth ave........Basement vacant
32 37 W. 111th st., ent. exit 2 on court........P. S. 170
33 37 W. 111th st. ent. exit 6 on 112th st........P. S. 170
34 55 St. Nicholas ave........Tailor
35 5 St. Nicholas ave........Barber
36 37 W. 111th st., ent. exit 3 on court........P. S. 170

Eighteenth Assembly District.
E.D. Location. Occupied as
1 South side of E. 90th st., 60 ft. east of Lexington ave....Booth
2 104 E. 91st st........Office
3 1411 Lexington ave........Upholsterer
4 1487 Lexington ave., ent. exit 2..P. S. 86
5 1487 Lexington ave., ent. exit 2, on E. 96th st........P. S. 86
6 1487 Lexington ave., main ent....P. S. 86
7 1487 Lexington ave., main ent....P. S. 86
8 1515 Lexington ave........Bakery
9 1516 Lexington ave........Barber
10 138 East 101st st........Laundry
11 227 E. 102d st., main ent....P. S. 121
12 227 E. 102d st., main ent....P. S. 121
13 316 E. 105th st., E. 104th st. ent.P. S. 168
14 227 E. 102d st., annex ent. on E. 103d st........P. S. 121
15 227 E. 102d st., annex ent., on E. 103d st........P. S. 121
16 1348 Third ave........Shoes
17 1680 Lexington ave., ent. exit 3..P. S. 72
18 316 E. 105th st., main ent....P. S. 168
19 316 E. 105th st., main ent....P. S. 168
20 1680 Lexington ave., ent. exit 2..P. S. 72
21 1680 Lexington ave., ent. exit 3..P. S. 72
22 1680 Lexington ave., ent. exit 2..P. S. 72
23 309 E. 108th st., west ent....P. S. 172
24 309 E. 108th st., east ent....P. S. 172
25 309 E. 108th st., main ent. on 109th st........P. S. 172
26 309 E. 108th st., main ent. on 109th st........P. S. 172
27 216 E. 110th st., east ent. on 109th st........P. S. 83
28 151 E. 111th st., west ent....P. S. 101
29 151 E. 111th st., east ent....P. S. 101
30 216 E. 110th st., west ent....P. S. 83
31 151 E. 111th st., east ent....P. S. 101
32 315 E. 113th st., west ent....P. S. 102
33 216 E. 110th st., east ent....P. S. 83
34 315 E. 113th st., east ent....P. S. 102
35 2228 First ave........Undertaker
36 176 E. 115th st., ent. exit 6....P. S. 57
37 176 E. 115th st., west ent. on 114th st........P. S. 57
38 176 E. 115th st., west ent....P. S. 57
39 176 E. 115th st., west ent....P. S. 57
40 211 E. 117th st........Tinsmith

Nineteenth Assembly District.
E.D. Location. Occupied as
1 49 E. 119th st., main ent....P. S. 103
2 49 E. 119th st., east ent....P. S. 103
3 49 E. 119th st., north ent. on Madison ave........P. S. 103
4 1488 Fifth ave........Undertaker
5 119th st., west of 7th ave., north east ent. on court..P. S. 81
6 7 W. 118th st........Barber
7 119th st., west of 7th Ave., south west ent. on court..P. S. 81
8 115th st., west of 7th ave., south west ent. on court..P. S. 81
9 316 W. 120th st........Tailor
10 486 Manhattan ave........Beauty parlor
11 479 Manhattan ave........Laundry
12 103 Morningside ave........Club
13 305 W. 121st st........Tailor
14 212 W. 120th st., main ent....P. S. 81
15 161 W. 120th st........Tailor
16 2033 Seventh ave........Real estate
17 230 Lenox ave........Undertaker
18 269 W. 122d st........Tailor
19 2296 Eighth ave........Candy
20 104 W. 124th st........Laundry
21 46 W. 125th st........Ice cream
22 352 Lenox ave........Laundry
23 329 Lenox ave........Candy
24 2122 Seventh ave........Cigars
25 116 W. 128th st., main ent. on 127th st........P. S. 68
26 116 W. 128th st., main ent....P. S. 68
27 116 W. 128th st., main ent....P. S. 68
28 2094 Fifth ave........Parlor
29 116 W. 128th st, main ent....P. S. 68
30 385 Lenox ave........Barber
31 380 Lenox ave........Vacant
32 67 W. 130th st........Undertaker
33 2036 Madison ave........Undertaker
34 4 E. 132d st........Tailor
35 2152 Fifth ave........Pool parlor
36 110 W. 131st st........Undertaker
37 458 Lenox ave......Employment office
38 485 Lenox av., south ent....P. S. 89
39 73 W. 134th st........Hall
40 485 Lenox ave., west ent. on 135th st........P. S. 89
41 485 Lenox ave., east ent. on 135th st........P. S. 89
42 3 W. 136th st........Laundry
43 485 Lenox ave., main ent....P. S. 89
44 28 E. 134th st........Pool parlor

Twentieth Assembly District.
E.D. Location. Occupied as
1 189 E. 117th st........Carpenter
2 241 E. 119th st., main ent....P. S. 159
3 241 E. 119th st., west ent. on 120th st........P. S. 159
4 1839 Madison ave........Tailor
5 1767 Park ave........Bakery
6 1997 Lexington ave........Tailor
7 E. 125th st., bet 2d & 3d aves., main ent....P. S. 39
8 108 E. 125th st........Confectioner
9 1810 Park ave........Barber
10 22 E. 128th st., west ent....P. S. 24
11 22 E. 128th st., east ent....P. S. 24
12 22 E. 128th st., center ent....P. S. 24
13 2127 Madison ave........Barber
14 2137 Lexington ave........Tailor
15 E. 126th st., bet. 2d & 3d aves., east ent....P. S. 39
16 321 E. 125th st........Tailor
17 E. 125th st., bet. 2d & 3d aves., main ent....P. S. 39
18 2392 2d ave........Vacant
19 208 E. 122d st........Barber
20 241 E. 119th st., main ent. on E. 120th st........P. S. 159
21 E. 120th st., east of 1st ave., main ent....P. S. 80
22 E. 120th st., east of 1st ave., main ent....P. S. 80
23 362 Pleasant ave., main ent....P. S. 78
24 362 Pleasant ave., east ent. on E. 119th st........P. S. 78
25 346 E. 117th st., Boys playground ent........P. S. 85
26 346 E. 117th st., ent. exit 4....P. S. 85
27 346 E. 117th st., ent. exit 2, on 1st ave........P. S. 85

Twenty-first Assembly District.
E.D. Location. Occupied as
1 602 W. 137th st........Laundry
2 600 W. 138th st........Tailor
3 601 W. 138th st........Tailor
4 610 W. 141st st........Tailor
5 3444 Broadway........Rugs
6 618 W. 142d st........Tailor
7 West side of Broadway, 40 ft. south of W. 144th st....Booth
8 South side of W. 144th st., 350 ft. west of Hamilton pl....Booth
9 North side of W. 143d st., 10 ft. east of Broadway....Booth
10 128 Hamilton pl........Tailor
11 1621 Amsterdam ave........Tailor
12 1611 Amsterdam ave........Laundry
13 1618 Amsterdam ave........Stationery
14 1590 Amsterdam ave........Laundry
15 124 Edgecombe ave., south ent....P. S. 5
16 124 Edgecombe ave., east ent. on 141st st........P. S. 5
17 124 Edgecombe ave., south ent....P. S. 5
18 138 W. 140th st., main ent....P. S. 139
19 2509 8th ave........Glazier
20 2545 8th ave........Express office
21 114 W. 137th st......Employment Office
22 138 W. 140th st., east ent....P. S. 139
23 138 W. 140th st., main ent....P. S. 139
24 W. 138th st., bet. 5th & Lenox aves., east Auditorium ent........P. S. 100
25 W. 138th st., bet. 5th & Lenox aves., east Auditorium ent........P. S. 100
26 49 E. 134th st......Apt. Ground Floor
27 W. 138th st., bet. 5th & Lenox aves., west ent....P. S. 100
28 100 W. 141st st........Tailor
29 637 Lenox ave........Confectionery
30 124 Edgecombe ave., east ent. on W. 141st st........P. S. 5
31 2442 7th ave........Lunch Room
32 158 W. 143d st........Tailor
33 2465 7th ave........Confectionery
34 246 W. 144th st........Tailor
35 308 W. 145th st........Barber
36 231 Edgecombe ave........Tailor
37 346 W. 145th st........Tailor
38 748 St. Nicholas ave........Stationer
39 723 St. Nicholas ave........Tailor
40 787 St. Nicholas ave........Tailor
41 West side of Edgecombe ave., 25 ft. south of W. 150th St..Booth
42 92 St. Nicholas pl........Vacant

Twenty-second Assembly District.
E.D. Location. Occupied as
1 1665 Amsterdam ave........Tailor
2 521 W. 145th st., west on Court........P. S. 186
3 3551 Broadway........Real Estate
4 521 W. 145th st., west ent. on Court........P. S. 186
5 1720 Amsterdam ave........Confectioner
6 521 W. 145th st., east ent. on W. 146th st. Court........P. S. 186
7 1768 Amsterdam ave........Umbrellas
8 521 W. 145th st., girls' ent. on W. 146th st........P. S. 186
9 1784 Amsterdam ave........Confectioner
10 610 W. 150th st........Tailor
11 525 W. 149th st........Parlor
12 1821 Amsterdam ave........Confectioner
13 1832 Amsterdam ave........Tailor
14 South side of W. 151st st., 100 ft. west of Broadway Court ent........Tailor
15 3668 Broadway........Laundry
16 1844 Amsterdam ave........Upholsterer
17 492 Convent ave........Tailor
18 917 St. Nicholas ave., boys' ent. on W. 156th st........P. S. 46
19 3675 Broadway........Laundry
20 917 St. Nicholas ave., south ent........P. S. 46
21 3750 Broadway........Stationer
22 917 St. Nicholas ave., boys' ent. on W. 156th st........P. S. 46
23 917 St. Nicholas ave., 2d ent. on W. 156th st........P. S. 46
24 1960 Amsterdam ave........Laundry
25 577 W. 157th st........Beauty Parlor
26 3 Morgan pl........Laundry
27 521 W. 159th st........Tailor
28 1986 Amsterdam ave........Candy
29 502 W. 160th st........Garage
30 860 Riverside drive..Office Apt. House
31 North side of W. 158th st., 20 ft. west of Riverside drive........Booth
32 South side of W. 161st st., 250 ft. west of Fort Washington ave........Booth
33 605 W. 161st st........Laundry
34 2032 Amsterdam ave........Stationer
35 2040 Amsterdam ave........Confectioner
36 958 St. Nicholas ave........Tailor
37 2909 8th ave........Shoes
38 2900 8th ave........Laundry
39 2908 8th ave........Confectioner
40 301 W. 151st st........Tailor
41 2789 8th ave........Barber
42 228 W. 148th st., ent. on Court.P. S. 90
43 228 W. 148th st., west ent. on Court........P. S. 90
44 228 W. 148th st., east ent. on Court on W. 147th st........P. S. 90
45 308 W. 145th st........Optometrist
46 228 W. 148th st., ent. west 147th st. Court........P. S. 90
47 2519 7th ave........Undertaker
48 227 W. 145th st........Undertaker
49 259 W. 144th st........Church

Twenty-third Assembly District.
E.D. Location Occupied as
1 910 Riverside Dr........Supts. Apt.
2 610 W. 164th St........Tailor
3 2061 Amsterdam Av........Stationery
4 2093 Amsterdam Av........Laundry
5 1087 St. Nicholas Av........Laundry
6 2102 Amsterdam Av........Barber
7 2121 Amsterdam Av........Barber
8 Audubon Av., 168th & 169th Sts., main ent. on W. 168th St........P. S. 169
9 1117 St. Nicholas Av........Furniture
10 Audubon Av., 168th & 169th Sts., west ent. on 169th St. P. S. 169
11 Audubon Av., 168th & 169th Sts., west ent. on 169th St.P. S. 169
12 1219 St. Nicholas Av....Auto Salesroom
13 Audubon Av., 168th & 169th Sts., west 169th St. ent..P. S. 169
14 2240 Amsterdam Av........Tailor
15 2264 Amsterdam Av........Confectioner
16 571 W. 173d St........Garage
17 2288 Amsterdam Av........Art Shop
18 310 Ft. Washington Av., 174th St. ent........P. S. 173
19 310 Ft. Washington Av., 173d St. ent........P. S. 173
20 310 Ft. Washington Av., main ent........P. S. 173
21 310 Ft. Washington Av., main ent........P. S. 173
22 586 W. 177th St., west ent. on 176th St........P. S. 115
23 586 W. 177th St., boys' ent. on 176th St........P. S. 115
24 586 W. 177th St., girls' ent..P. S. 115
25 2374 Amsterdam Av........Aprons
26 586 W. 177th St., boys' ent....P. S. 115
27 262 Audubon Av........Barber
28 121 Wadsworth Av........Lamp Store
29 4195 Broadway......Dyeing and Cleaning
30 41 Northern Av........Laundry
31 1 Northern Av........Tailor
32 868 W. 180th St........Tailor
33 South side of W. 180th St., 90 ft. west of Pinehurst Av..Booth
34 461 Ft. Washington Av., Vacant Basement
35 702 W. 181st St........Studio Room 6
36 185 Wadsworth ave., girls' ent.P. S. 132
37 715 W. 179th st........Parish House
38 4206 Broadway........Electrical Supplies
39 1409 St. Nicholas ave........Restaurant
40 503 W. 179th st........Tailor
41 503 W. 181st st........Renting Office
42 185 Wadsworth ave., east ent. on W. 183d st........P. S. 132
43 185 Wadsworth ave., east ent. on W. 182d st........P. S. 132
44 2510 Amsterdam ave........Vacant
45 1506 St. Nicholas ave........Toys
46 185 Wadsworth ave., boys' N.W. ent........P. S. 132
47 602 W. 191st st........Tailor
48 1561 St. Nicholas ave........Confectioner
49 2580 Amsterdam ave., W. 188th st. ent........P. S. 189
50 2580 Amsterdam ave., main ent..P. S. 189
51 2580 Amsterdam ave., W. 189th st. ent........P. S. 189
52 539 Audubon ave., south ent........Geo. Wash. H. S.
53 539 Audubon ave., south ent........Geo. Wash. H. S.
54 4305 Broadway........Marble
55 801 W. 181st st........Vacant
56 N.W. cor. 183d st. & Pinehurst ave........Dining Room, Vacant
57 114 Nagle ave........Furrier
58 Broadway & Academy st., girls' playground ent. on Academy st........P. S. 52
59 147 Dyckman st........Lamp Shades
60 220 Nagle ave........Vacant
61 211th & 212th sts., nr. Broadway, main ent. on 212th st.P. S. 98
62 524 W. 207th st........Candy
63 Broadway & Academy st., main ent. on Academy st...P. S. 52
64 Broadway & Vermilyea ave., ent. exit 5 on Vermilyea ave........P. S. 52
65 Broadway & Academy st., girls' ent. through yard on Academy st........P. S. 52
66 211th & 212th sts., nr. Broadway, main ent. on 212th st.P. S. 98
67 211th & 212th sts., nr. Broadway, main ent. on 212th st..P. S. 98
68 5073 Broadway........Auto Supplies
69 5189 Broadway........Confectioner

JOHN R. VOORHIS,
CHARLES E. HEYDT,
JAMES KANE,
JACOB A. LIVINGSTON,
Commissioners of Elections.

BOARD OF ELECTIONS OF THE CITY OF NEW YORK, GENERAL OFFICE: MUNICIPAL BUILDING, MANHATTAN.

New York, October 5, 1926.

Pursuant to the Provisions of Section 31 of the Election Law, Chapter 588 of the Laws of 1922, notice is hereby given that at the General Election to be held on Tuesday, November 2nd, 1926, the following officers may be voted for in the County of New York:

Governor
Lieutenant Governor
State Comptroller
Attorney General
Chief Judge of the Court of Appeals
Associate Judge of the Court of Appeals
United States Senator
3 Justices of the Supreme Court, 1st Judicial District
2 Justices of the City Court
Judge of the Court of General Sessions
Justice Municipal Court, 7th District
12 Representatives in Congress
8 State Senators
23 Members of Assembly

Also the following question and proposition will be submitted to electors for their approval or disapproval:

One question addressed to all electors of the State of New York calling for the modification of the Federal Government Act to enforce the 18th Amendment to the Constitution of the United States.

One Proposition which, if adopted, restricts the power of the Board of Estimate and Apportionment so as to prevent an increased fare on rapid transit or street railways in the city without the approval of a majority of the electors of the City of New York.

JOHN R. VOORHIS,
CHARLES E. HEYDT,
JAMES KANE,
JACOB A. LIVINGSTON,
Commissioners of Elections.

The New York Times
In Foreign Countries

Americans abroad may find The New York Times on file in the following hotels:

ALGERIA — *Algiers*: Hotel St. George
ARGENTINA — *Buenos Aires*: Palace Hotel
AUSTRIA — *Bad Ischl*: Kurhotel Elisabeth; *Bad Iselberg*: Hotel Pension; *Graz*: Grand Hotel Elefant; *Innsbruck*: Hotel Tyrol; *Vienna*: Hotel Erzherzog Carl, Hotel Erzherzog Rainer
BELGIUM — *Brussels*: Palace Hotel
BERMUDA — *Hamilton*: Princess Hotel
BRAZIL — *Rio de Janeiro*: Gloria Hotel
CZECHOSLOVAKIA — *Karlsbad*: Imperial Hotel; *Marienbad*: Hotel Esplanade
DENMARK — *Copenhagen*: Hotel d'Angleterre
ENGLAND — *Bath*: Grand Pump Room Hotel; *Brighton*: Royal Crescent Hotel, Kings Hotel; *Bristol*: Clifton Spa Hotel; *Exeter*: Royal Clarence Hotel, Hotel Rougemont; *Hastings*: Albany Hotel; *London*: The Savoy Hotel, The Piccadilly Hotel, Hotel Metropole; *Kensington*: De Vere Hotel; *Bexhill-on-Sea*: Granville Hotel; *York*: Royal Station Hotel
WALES — *Penarth*: Esplanade Hotel
FRANCE — *Biarritz*: Hotel Victoria; *Nice*: Hotel Regina, Le Splendide Hotel; *Paris*: Hotel Ritz, Hotel Meurice, Hotel Claridge, Hotel Carlton, Hotel Plaza-Athenee, Hotel Majestic, Hotel Terminus gare St. Lazare, Hotel de Crillon, Hotel du Louvre, Hotel du Palais d'Orsay; *Vichy*: Hotel du Parc
GERMANY — *Bad Eilsen*: Der Furstenhof Hotel; *Bad Nauheim*: Der Kaiserhof Hotel; *Berlin*: Hotel Bristol, Adlon Hotel, Hotel Esplanade, Der Furstenhof Hotel, Continental Hotel, Der Kaiserhof Hotel; *Bremen*: Columbus Hotel, Hillman's Hotel; *Chemnitz*: Hotel Stadt Gotha; *Dresden*: Hotel Europahof, Continental Hotel, Palast Hotel Weber; *Frankfort-on-Main*: Hotel Prinz Heinrich, Park Hotel, Kaiserhof; *Hamburg*: Palast Hotel, Streit's Hotel, Hotel Vier Jahreszeiten; *Kiel*: Hansa Hotel; *Leipzig*: Hotel Astoria; *Mainz*: Hotel Mainzerhof; *Munich*: Grand Hotel Continental, Hotel Herzog Heinrich, Hotel Wagner; *Wiesbaden*: Hotel Schwarzer Bock
HOLLAND — *Amsterdam*: Hotel de l'Europe; *The Hague*: Grand Hotel "Central", Hotel Wittebrug, Hotel Terminus
HUNGARY — *Budapest*: Hotel de l'Etablissement St. Gellert, Hitta's Hotel Carlton, Hotel Astoria
IRELAND — *Cork*: Imperial Hotel; *Dublin*: The Shelbourne Hotel; *Londonderry*: Northern Counties Hotel
ITALY — *Venice*: Hotel Bonvecchiati
JAMAICA, B. W. I. — *Kingston*: Myrtle Bank Hotel
JAPAN — *Kobe*: Oriental Hotel; *Tokio*: Imperial Hotel
NORWAY — *Bergen*: Floirestauranten; *Molde*: Alexandra Hotel; *Trondhjem*: Britannia Hotel
PALESTINE — *Jerusalem*: Central Hotel
SCOTLAND — *Edinburgh*: North British Station Hotel; *Glasgow*: More's Hotel
SOUTH AFRICA — *Cape Town*: Mount Nelson Hotel; *Durban*: Marine Hotel; *Johannesburg*: Carlton Hotel
SPAIN — *Barcelona*: Ritz Hotel, Majestic Hotel Inglaterra; *Cordova*: Hotel Regina; *Madrid*: Palace Hotel, Savoy Hotel; *San Sebastian*: Hotel Biarritz; *Seville*: Grand Hotel de Paris
SWEDEN — *Goteborg*: Hotel Eggers, Grand Hotel; *Malmo*: Savoy Hotel; *Stockholm*: Hotel Regina
SWITZERLAND — *Caux*: Caux Palace Hotel; *Engelberg*: Terrace Palace Hotel, Hotel Cattani; *Gstaad*: Royal Hotel and Winter Palace; *Lausanne*: Lausanne Palace Beau-Site; *Lucerne*: Palace Hotel, Carlton Hotel Tivoli, Grand Hotel National, Hotel Schweizerhof; *Montreux*: Hotel Suisse and Majestic; *St. Moritz*: Suvretta House, Kulm Hotels; *Zermatt*: Seiler's Hotel Mont Cervin
TURKEY — *Constantinople*: Pera Palace Hotel, Hotel Tokatlian

* * * *There is no paper in America or on the Continent which covers the happenings of the day with such dispassionateness and completeness as The New York Times. If a particular event is not chronicled in The Times, then it is safe to conclude that it is not worth recording.* * * * —*Times, Asheville, N. C.*

Chicago & North Western Railway Company
Gen'l Mtge. Gold 4¾% Bonds
Due 1987—Non-Callable
Secured by direct mortgage on 5,0[illegible] miles of road.
Equity represented by junior securities having an aggregate market value of $177,000,000.
Since 1878 Company has had an unbroken dividend record on Preferred and Common Stock.
Legal investment for Savings Banks in New York, Massachusetts, New Jersey, Connecticut and other States.
Price yielding about 4.65%
The National City Company
Main Office, National City Bank Building. Uptown Office: 42nd St. & Madison Ave.

FINANCIAL MARKETS

Recovery in Stocks, Followed by Renewed Break—Call Money 4½%.

It was characteristic of the speculative fraternity that, when yesterday's early recovery in stock market prices failed to hold and was followed by the fourth severe decline of the week, Wall Street should have begun to seek for discouraging facts in the trade situation. In so far as these were insufficient, a change of attitude on the part of the large investment community was pictured. Since Wall Street always insists on new and spectacular reasons for a sweeping movement of prices, the explanation that an overdone rise necessarily means drastic correction will no doubt make slight impression. But a mere comparison of values at various recent dates will show at least that a vulnerable position must have been created.

In some respects the three stocks, General Motors, du Pont and United States Steel, have been typical both of this week's reaction and of the rise which preceded it. At its low point of yesterday, General Motors had fallen 15 points from last week's closing; but it ended last week 58 points above the price of a year ago today. Du Pont's extreme decline this week has been 34½ points, but at yesterday's lowest it was selling 134 points above last October. United States Steel had lost 10⅝ points from last Saturday, but its low price for this week was 22½ points above that of a year ago. Action and reaction as displayed under such circumstances cannot reasonably be taken to measure enhancement or reduction in the prospects, either of the prosperous companies whose shares have been thus violently driven about or of American industry as a whole.

To the extent that this week's break in prices has resulted from purely speculative operations for the fall, there will at some point appear a repurchasing movement which will put prices up again; the market will have regained equilibrium when speculative accounts "pyramided" in the preceding excessive rise have returned to normal proportions. Some of yesterday's losses, even after early advances of 2 to 4 points, were substantial; net declines ranged from 4 to 6 points in several active shares. Transactions again passed the two-and-a-half million share mark.

It was evident, from yesterday's weekly return of the Bank of England, that the test of the bank's power to keep up its gold reserve is now being strongly applied. During the week the bank lost £966,000 gold, which is the largest net outflow since the closing week of last November and has been exceeded in only six weeks since the British resumption of gold payments. Large as the past week's withdrawals were, however, they were less by £1,372,000 than in the same week of last October, when the full month took £20,000,000 gold out of the bank. In that month New York was drawing heavily; London sent £6,800,000 to New York alone, Germany, Holland and Switzerland being the other large consignees. But New York is not now drawing gold from London, and is unlikely to do so if sterling holds, as it did yesterday, a full cent above the rate of last October. It is also to be observed that, whereas the Bank of England had lost £4,000,000 gold last year in the two-month period prior to the present date, it has gained £2,000,000 during the corresponding period this year.

The Bank of France made a less favorable showing for the week in note circulation and on account of the Government than had been hoped for. The Treasury increased its borrowings 300,000,000 francs and the note issues rose 982,900,000. This makes the fortnight's total "month-end advances" to the Government 860,000,000; which is not, however, relatively large, the borrowings at the end of August having been 900,000,000. But note circulation has expanded 1,487,000,000 in the two past weeks and is only 1,364,000,000 below the high point of Aug. 5. This shows (what had been predicted beforehand) that it is less easy to control the French currency expansion than to reduce the Government's indebtedness.

A Valuable Investment Reference
Our monthly bond circular is widely used by banks, insurance companies and individual investors as a reliable guide in preparing lists of sound investments offering security, diversification and the desired maturities and income return. Our October issue will be sent upon request for Circular A-11.
Harris, Forbes & Co
Pine St., Cor. William
NEW YORK
Uptown Office
475 Fifth Avenue

NEW YORK STOCK EXCHANGE

THURSDAY, OCTOBER 7, 1926.

Day's Sales.	Wednesday.	Tuesday.	A Year Ago.	Two years Ago.
2,547,652	2,565,248	2,409,022	1,689,311	527,600

Year to Date:	1925.	1924.	1923.	1922.
	Same Period			
348,022,244	319,906,495	184,908,151	179,586,949	201,278,526

TRANSACTIONS ON THE NEW YORK STOCK EXCHANGE

1926 High.	1926 Low.	Sales.	Stock and Dividend Rate.	First.	High.	Low.	Last.	Net Ch'ge.	Closing Bid.	Closing Ask.
98	70⅝	600	Abitibi Power & Paper (4)	93	93	92¼	92¼	− ¾	92¼	94
[illegible]	[illegible]	100	Abraham & Straus	[illegible]	[illegible]	[illegible]	[illegible]	[illegible]	[illegible]	[illegible]
[illegible]	[illegible]	200	Adams Express (6)	121	121	121	121	[illegible]	121	125
[illegible]	[illegible]	2,300	Advance Rumely	17⅛	17⅛	[illegible]	[illegible]	[illegible]	[illegible]	[illegible]
[illegible]	[illegible]	400	Advance Rumely pf. (3)	57	57	[illegible]	[illegible]	[illegible]	[illegible]	[illegible]
[illegible]	[illegible]	600	Ahumada Lead (†1)	[illegible]	[illegible]	[illegible]	[illegible]	[illegible]	[illegible]	[illegible]
[illegible]	[illegible]	1,600	Air Reduction (†6)	[illegible]	[illegible]	[illegible]	[illegible]	[illegible]	[illegible]	130
[illegible]	[illegible]	400	Ajax Rubber	[illegible]	[illegible]	[illegible]	[illegible]	[illegible]	[illegible]	[illegible]
[illegible]	[illegible]	100	All American Cables (7)	142	142	142	142	[illegible]	142	148
[illegible]	[illegible]	42,700	Allied Chem. & Dye (4)	[illegible]	[illegible]	[illegible]	[illegible]	[illegible]	[illegible]	[illegible]
[illegible]	[illegible]	200	Allied Chem. & Dye pf. (7)	[illegible]	[illegible]	[illegible]	[illegible]	[illegible]	[illegible]	[illegible]
[illegible]	[illegible]	1,800	Allis-Chalmers Mfg. (6)	[illegible]	[illegible]	[illegible]	[illegible]	[illegible]	[illegible]	[illegible]
[illegible]	[illegible]	1,600	Amalgamated Leather	[illegible]	[illegible]	[illegible]	[illegible]	[illegible]	[illegible]	[illegible]
[illegible]	[illegible]	2,200	Amerada Corp. (2)	[illegible]	[illegible]	[illegible]	[illegible]	[illegible]	[illegible]	[illegible]
[illegible]	[illegible]	2,100	Am. Agri. Chemical	[illegible]	[illegible]	[illegible]	[illegible]	[illegible]	[illegible]	[illegible]
[illegible]	[illegible]	600	Am. Agri. Chemical pf.	[illegible]	[illegible]	[illegible]	[illegible]	[illegible]	[illegible]	[illegible]
[illegible]	[illegible]	100	Am. Beet Sugar pf.	[illegible]	[illegible]	[illegible]	[illegible]	[illegible]	[illegible]	[illegible]
[illegible]	[illegible]	500	Am. Bosch Magneto	[illegible]	[illegible]	[illegible]	[illegible]	[illegible]	[illegible]	[illegible]
130	110	1,400	Am. Brake S. & F. (6)	[illegible]	[illegible]	[illegible]	[illegible]	[illegible]	[illegible]	130
[illegible]	[illegible]	100	Am. Brake S. & F. pf. (7)	[illegible]	[illegible]	[illegible]	[illegible]	[illegible]	[illegible]	[illegible]
[illegible]	[illegible]	2,900	Am. Brown Boveri El. (2)	[illegible]	[illegible]	[illegible]	[illegible]	[illegible]	[illegible]	[illegible]
[illegible]	[illegible]	53,400	Am. Can (2)	[illegible]	[illegible]	[illegible]	[illegible]	[illegible]	[illegible]	[illegible]
[illegible]	[illegible]	500	Am. Car & Foundry (6)	[illegible]	[illegible]	[illegible]	[illegible]	[illegible]	[illegible]	[illegible]
[illegible]	[illegible]	400	Am. Chain, Cl. A (2)	[illegible]	[illegible]	[illegible]	[illegible]	[illegible]	[illegible]	[illegible]
[illegible]	[illegible]	100	Am. Chicle (3)	[illegible]	[illegible]	[illegible]	[illegible]	[illegible]	[illegible]	[illegible]
[illegible]	[illegible]	1,400	Am. Drug. Syndicate	9	9	[illegible]	[illegible]	[illegible]	[illegible]	[illegible]
[illegible]	[illegible]	100	Am. Express (6)	124	124	124	124	+ 1	[illegible]	125½
[illegible]	[illegible]	1,400	Am. & Foreign Power	15	[illegible]	15	15	[illegible]	[illegible]	15
[illegible]	[illegible]	1,200	Am. & For. Power pf. (7)	[illegible]	[illegible]	[illegible]	[illegible]	[illegible]	[illegible]	[illegible]
[illegible]	[illegible]	100	Am. Hide & Leather	[illegible]	[illegible]	[illegible]	[illegible]	[illegible]	[illegible]	[illegible]
[illegible]	[illegible]	2,300	Am. Home Prod. (2.40)	[illegible]	[illegible]	[illegible]	[illegible]	[illegible]	[illegible]	[illegible]
[illegible]	[illegible]	600	Am. Ice (†10)	[illegible]	[illegible]	[illegible]	[illegible]	[illegible]	[illegible]	125
[illegible]	[illegible]	100	Am. Ice pf. (6)	[illegible]	[illegible]	[illegible]	[illegible]	[illegible]	[illegible]	[illegible]
[illegible]	[illegible]	3,300	Am. International	[illegible]	[illegible]	[illegible]	[illegible]	[illegible]	[illegible]	[illegible]
[illegible]	[illegible]	600	Am. La F. Fire Eng. (1)	[illegible]	[illegible]	[illegible]	[illegible]	[illegible]	[illegible]	[illegible]
[illegible]	[illegible]	100	Am. La F. Fire Eng. pf. (7)	[illegible]	[illegible]	[illegible]	[illegible]	[illegible]	[illegible]	102
[illegible]	[illegible]	1,500	Am. Linseed	[illegible]	[illegible]	[illegible]	[illegible]	[illegible]	[illegible]	[illegible]
[illegible]	[illegible]	300	Am. Linseed pf. (7)	[illegible]	[illegible]	[illegible]	[illegible]	[illegible]	[illegible]	[illegible]
[illegible]	[illegible]	4,600	Am. Locomotive (8)	[illegible]	[illegible]	[illegible]	[illegible]	[illegible]	[illegible]	104
[illegible]	[illegible]	300	Am. Metal (4)	[illegible]	[illegible]	[illegible]	[illegible]	[illegible]	[illegible]	[illegible]
[illegible]	[illegible]	300	Am. Mach. & Fdy.	[illegible]	[illegible]	[illegible]	[illegible]	[illegible]	[illegible]	[illegible]
[illegible]	[illegible]	300	Am. Mach. & Fdy. pf. (7)	[illegible]	[illegible]	[illegible]	[illegible]	[illegible]	[illegible]	[illegible]
[illegible]	[illegible]	13,700	Am. Power & Lt. (g1)	[illegible]	[illegible]	[illegible]	[illegible]	[illegible]	[illegible]	[illegible]
[illegible]	[illegible]	2,600	Am. Radiator (4)	[illegible]	[illegible]	[illegible]	[illegible]	[illegible]	[illegible]	[illegible]
[illegible]	[illegible]	100	Am. Ry. Express (6)	[illegible]	[illegible]	[illegible]	[illegible]	[illegible]	[illegible]	[illegible]
[illegible]	[illegible]	2,900	Am. Safety Razor (3)	[illegible]	[illegible]	[illegible]	[illegible]	[illegible]	[illegible]	[illegible]
[illegible]	[illegible]	900	Am. Ship & Commerce	[illegible]	[illegible]	[illegible]	[illegible]	[illegible]	[illegible]	[illegible]
[illegible]	[illegible]	21,800	Am. Smelt. & Ref. (8)	[illegible]	[illegible]	[illegible]	[illegible]	[illegible]	[illegible]	[illegible]
[illegible]	[illegible]	300	Am. Smelt. & Ref. pf. (7)	[illegible]	[illegible]	[illegible]	[illegible]	[illegible]	[illegible]	120
[illegible]	[illegible]	700	Am. Steel Foundries (3)	[illegible]	[illegible]	[illegible]	[illegible]	[illegible]	[illegible]	[illegible]
[illegible]	[illegible]	3,100	Am. Sugar Refining (5)	[illegible]	[illegible]	[illegible]	[illegible]	[illegible]	[illegible]	[illegible]
[illegible]	[illegible]	300	Am. Sugar Ref. pf. (7)	[illegible]	[illegible]	[illegible]	[illegible]	[illegible]	[illegible]	[illegible]
[illegible]	[illegible]	1,300	Am. Sumatra Tobacco	[illegible]	[illegible]	[illegible]	[illegible]	[illegible]	[illegible]	[illegible]
[illegible]	[illegible]	300	Am. Tel. & Cable (5)	[illegible]	[illegible]	[illegible]	[illegible]	[illegible]	[illegible]	[illegible]
[illegible]	[illegible]	3,800	Am. Tel. & Tel. (9)	146	146	145	[illegible]	[illegible]	[illegible]	[illegible]
[illegible]	[illegible]	1,800	Am. Tobacco (8)	[illegible]	[illegible]	[illegible]	[illegible]	[illegible]	[illegible]	[illegible]
[illegible]	[illegible]	2,200	Am. Tobacco, Cl. B (8)	[illegible]	[illegible]	[illegible]	[illegible]	[illegible]	[illegible]	[illegible]
[illegible]	[illegible]	5,700	Am. W. W. & E. (c1.20)	[illegible]	[illegible]	[illegible]	[illegible]	[illegible]	[illegible]	[illegible]
[illegible]	[illegible]	900	Am. Woolen	[illegible]	[illegible]	[illegible]	[illegible]	[illegible]	[illegible]	[illegible]
[illegible]	[illegible]	300	Am. Woolen pf. (7)	79	79	[illegible]	[illegible]	[illegible]	[illegible]	79
[illegible]	[illegible]	100	Am. Writing Paper pf.	[illegible]	[illegible]	[illegible]	[illegible]	[illegible]	[illegible]	[illegible]
[illegible]	[illegible]	100	Am. Zinc L. & S.	[illegible]	[illegible]	[illegible]	[illegible]	[illegible]	[illegible]	[illegible]
[illegible]	[illegible]	300	Am. Zinc L. & S. pf.	31	31	[illegible]	[illegible]	[illegible]	[illegible]	32
[illegible]	[illegible]	7,600	Anaconda Copper (3)	[illegible]	[illegible]	[illegible]	[illegible]	[illegible]	[illegible]	48
[illegible]	[illegible]	600	Archer, Daniels Midland	40	40	40	40	[illegible]	[illegible]	40
[illegible]	[illegible]	200	Armour & Co. pf. Del. (7)	[illegible]	[illegible]	[illegible]	[illegible]	[illegible]	[illegible]	94
[illegible]	[illegible]	4,900	Arm. & Co. of Ill., Cl. A	[illegible]	[illegible]	[illegible]	[illegible]	[illegible]	[illegible]	[illegible]
[illegible]	[illegible]	900	Arm. & Co. of Ill., Cl. B	[illegible]	[illegible]	[illegible]	[illegible]	[illegible]	[illegible]	[illegible]
93	80	100	Arm. & Co. of Ill. pf. (7)	[illegible]	[illegible]	[illegible]	[illegible]	[illegible]	[illegible]	[illegible]
[illegible]	[illegible]	100	Arnold Constable & Co.	[illegible]	[illegible]	[illegible]	[illegible]	[illegible]	[illegible]	[illegible]
[illegible]	[illegible]	300	Art Metal Constr. (1)	[illegible]	[illegible]	[illegible]	[illegible]	[illegible]	[illegible]	[illegible]
[illegible]	[illegible]	1,200	Asso. Dry Goods (2½)	[illegible]	[illegible]	[illegible]	[illegible]	[illegible]	[illegible]	[illegible]
102½	96	100	Asso. Dry G'ds 1st pf. (6)	[illegible]	[illegible]	[illegible]	[illegible]	[illegible]	[illegible]	[illegible]
108	102	100	Asso. Dry G'ds 2d pf. (7)	106	106	106	106	[illegible]	[illegible]	106
161	122	31,300	Atch., Top. & Santa Fe (7)	[illegible]	[illegible]	[illegible]	146	− 2	[illegible]	146
100	[illegible]	100	At., Top. & S. Fe pf. (5)	99	99	99	99	[illegible]	[illegible]	99
10	[illegible]	2,200	Atlanta, Birm. & Atlantic	[illegible]	2	[illegible]	2	[illegible]	[illegible]	2
262½	181½	5,000	Atlantic Coast Line (†9½)	[illegible]	[illegible]	200	204	+ 8	[illegible]	204
[illegible]	[illegible]	4,400	Atlantic, Gulf & W. Ind.	[illegible]	[illegible]	[illegible]	[illegible]	[illegible]	[illegible]	31
[illegible]	[illegible]	300	Atl., Gulf & W. Indies pf.	35	35	35	35	[illegible]	[illegible]	[illegible]
[illegible]	97	7,000	Atlantic Refining	[illegible]	108	102	[illegible]	[illegible]	103	[illegible]
120	115½	200	Atlantic Refin. pf. (7)	[illegible]	[illegible]	[illegible]	[illegible]	[illegible]	[illegible]	[illegible]
28	8	800	Austin Nichols	[illegible]	[illegible]	[illegible]	[illegible]	[illegible]	[illegible]	[illegible]
93	67	100	Austin Nichols pf. (7)	[illegible]	[illegible]	[illegible]	[illegible]	[illegible]	67	70
136½	92⅞	18,600	Baldwin Locomotive (7)	[illegible]	[illegible]	[illegible]	119	[illegible]	[illegible]	119
109⅝	83½	15,700	Baltimore & Ohio (6)	[illegible]	[illegible]	[illegible]	[illegible]	[illegible]	[illegible]	102
[illegible]	[illegible]	100	Bangor & Aroostook (3)	[illegible]	[illegible]	[illegible]	[illegible]	[illegible]	41	42
[illegible]	[illegible]	7,300	Barnsdall, Class A (2)	[illegible]	[illegible]	25	[illegible]	[illegible]	[illegible]	[illegible]
[illegible]	[illegible]	100	Barnsdall, Class B (2)	[illegible]	[illegible]	[illegible]	[illegible]	[illegible]	[illegible]	[illegible]
[illegible]	[illegible]	100	Beech-nut Packing (†3)	[illegible]	[illegible]	[illegible]	[illegible]	[illegible]	[illegible]	[illegible]
[illegible]	[illegible]	200	Belding-Hemingway (3)	30	30	30	30	[illegible]	30	[illegible]
[illegible]	[illegible]	7,300	Bethlehem Steel	[illegible]	[illegible]	[illegible]	[illegible]	− 1	[illegible]	[illegible]
105	[illegible]	300	Bethlehem Steel pf. (7)	104	104	104	104	− 1	104	[illegible]
35	[illegible]	300	Bloomingdale Bros.	[illegible]	[illegible]	[illegible]	[illegible]	[illegible]	[illegible]	[illegible]
109	[illegible]	100	Bloom'dale Bros. pf. (7)	109	109	109	109	[illegible]	108	110
[illegible]	[illegible]	100	Booth Fisheries	[illegible]	[illegible]	[illegible]	[illegible]	[illegible]	[illegible]	6
[illegible]	[illegible]	1,200	Briggs Mfg. (3)	[illegible]	[illegible]	[illegible]	[illegible]	[illegible]	[illegible]	29
[illegible]	[illegible]	100	British Emp. Steel 2d pf.	[illegible]	[illegible]	[illegible]	[illegible]	[illegible]	[illegible]	[illegible]
163	133	3,500	B'klyn Edison Elec. (8)	[illegible]	[illegible]	[illegible]	[illegible]	[illegible]	[illegible]	152
[illegible]	[illegible]	6,700	B'klyn-Manhat. Tran. (4)	[illegible]	[illegible]	60	[illegible]	[illegible]	[illegible]	61
[illegible]	78	100	B'klyn-Man. Tran. pf. (6)	[illegible]	[illegible]	[illegible]	[illegible]	[illegible]	[illegible]	[illegible]
[illegible]	68	1,400	B'klyn Union Gas (†11)	[illegible]	[illegible]	[illegible]	[illegible]	[illegible]	[illegible]	[illegible]
[illegible]	[illegible]	1,100	Brown Shoe (2)	34	34	[illegible]	[illegible]	[illegible]	[illegible]	[illegible]
[illegible]	[illegible]	600	Brunswick-Balke-Col.	[illegible]	[illegible]	[illegible]	[illegible]	[illegible]	[illegible]	[illegible]
[illegible]	[illegible]	700	Bruns. Ter. & Ry. Sec.	[illegible]	[illegible]	[illegible]	[illegible]	[illegible]	[illegible]	14
144	131	1,100	Burns Bros., Cl. A (10)	[illegible]	[illegible]	[illegible]	[illegible]	[illegible]	[illegible]	132
103½	97	800	Burns Bros. pf. (7)	[illegible]	[illegible]	[illegible]	[illegible]	[illegible]	[illegible]	[illegible]
44	[illegible]	100	Burns Bros., Cl. B (2)	[illegible]	[illegible]	[illegible]	[illegible]	[illegible]	[illegible]	[illegible]
117½	[illegible]	200	Bur. Add. Mach. (†4)	[illegible]	112	[illegible]	[illegible]	[illegible]	111	[illegible]
[illegible]	[illegible]	500	Bush Terminal	27	27	[illegible]	[illegible]	[illegible]	[illegible]	28
[illegible]	[illegible]	300	Butte Copper & Zinc	[illegible]	[illegible]	[illegible]	[illegible]	[illegible]	[illegible]	[illegible]
[illegible]	[illegible]	100	Butte & Superior (3)	10	10	10	10	[illegible]	[illegible]	[illegible]
71	[illegible]	500	Butterick Co.	[illegible]	[illegible]	[illegible]	[illegible]	[illegible]	[illegible]	[illegible]
90	53	1,300	By-Prod. Coke (3)	[illegible]	[illegible]	[illegible]	[illegible]	[illegible]	[illegible]	[illegible]
[illegible]	[illegible]	2,100	California Packing (4)	[illegible]	[illegible]	[illegible]	[illegible]	[illegible]	[illegible]	68
[illegible]	[illegible]	2,000	California Petroleum (2)	31	31	[illegible]	[illegible]	[illegible]	[illegible]	31
[illegible]	[illegible]	2,100	Callahan Zinc & Lead	[illegible]	[illegible]	[illegible]	[illegible]	[illegible]	[illegible]	2
[illegible]	[illegible]	1,100	Calumet & Arizona (6)	[illegible]	[illegible]	[illegible]	[illegible]	[illegible]	[illegible]	[illegible]
[illegible]	[illegible]	100	Calumet & Hecla (1½)	17	17	17	17	[illegible]	[illegible]	17
49	27	1,100	Canada Dry G. Ale (c2½)	[illegible]	[illegible]	[illegible]	[illegible]	[illegible]	[illegible]	[illegible]
168⅝	146¼	400	Canadian Pacific (10)	[illegible]	[illegible]	[illegible]	[illegible]	[illegible]	162	163
176	[illegible]	9,000	Case (J. I.) Thresh. Mch.	[illegible]	[illegible]	[illegible]	[illegible]	[illegible]	[illegible]	[illegible]
[illegible]	[illegible]	400	Case (J. I.) Th. M. pf. (7)	111	111	111	111	[illegible]	[illegible]	[illegible]
[illegible]	[illegible]	300	Central Leather Co.	[illegible]	[illegible]	[illegible]	[illegible]	[illegible]	[illegible]	[illegible]
[illegible]	[illegible]	5,700	Central Leather Co. pf.	[illegible]	[illegible]	[illegible]	[illegible]	[illegible]	[illegible]	[illegible]
[illegible]	[illegible]	200	Cent. Alloy Steel (2)	[illegible]	[illegible]	31	[illegible]	[illegible]	31	[illegible]
[illegible]	[illegible]	1,100	Cerro de Pasco Copper (4)	64	64	[illegible]	[illegible]	[illegible]	[illegible]	[illegible]
[illegible]	[illegible]	1,000	Certain-teed Products (4)	[illegible]	[illegible]	[illegible]	[illegible]	[illegible]	[illegible]	[illegible]
[illegible]	28	600	Chandler-Cleve. M. pf. (4)	[illegible]	[illegible]	[illegible]	[illegible]	[illegible]	[illegible]	[illegible]
178⅛	112	35,000	Chesapeake & Ohio (†12)	[illegible]	165	162	[illegible]	[illegible]	[illegible]	[illegible]
[illegible]	[illegible]	400	Chicago & Alton	[illegible]	[illegible]	[illegible]	[illegible]	[illegible]	[illegible]	[illegible]
[illegible]	[illegible]	300	Chicago & Alton pf.	[illegible]	[illegible]	[illegible]	[illegible]	[illegible]	[illegible]	8
[illegible]	[illegible]	100	Chicago & E. Illinois pf.	42	42	42	42	[illegible]	42	44
[illegible]	[illegible]	2,300	Chicago Great Western	9	9	[illegible]	9	[illegible]	[illegible]	9
[illegible]	[illegible]	5,200	Chicago Gt. Western pf.	[illegible]	[illegible]	[illegible]	[illegible]	[illegible]	[illegible]	[illegible]
[illegible]	[illegible]	900	Chicago, Mil. & St. Paul	[illegible]	[illegible]	[illegible]	[illegible]	[illegible]	[illegible]	[illegible]
14	[illegible]	300	C. M. & St. P. c. of d.	10	[illegible]	10	[illegible]	[illegible]	[illegible]	[illegible]
[illegible]	[illegible]	2,500	Chicago, Mil. & St. P. pf.	[illegible]	[illegible]	[illegible]	[illegible]	[illegible]	[illegible]	[illegible]
[illegible]	14	2,300	C., M. & St. P. pf. c. of d.	[illegible]	[illegible]	[illegible]	[illegible]	[illegible]	[illegible]	[illegible]
[illegible]	[illegible]	2,000	Chicago & Northwest. (4)	[illegible]	[illegible]	[illegible]	[illegible]	[illegible]	[illegible]	[illegible]
[illegible]	[illegible]	16,300	Chicago, R. I. & Pacific	[illegible]	[illegible]	60	[illegible]	[illegible]	[illegible]	61
[illegible]	[illegible]	300	Chi., R. I. & Pac. pf. (6)	[illegible]	[illegible]	[illegible]	[illegible]	[illegible]	[illegible]	[illegible]
[illegible]	[illegible]	1,000	Childs Company (†2.40)	[illegible]	[illegible]	[illegible]	[illegible]	[illegible]	[illegible]	[illegible]
[illegible]	30	4,100	Chile Copper (2½)	[illegible]	[illegible]	32	[illegible]	[illegible]	32	[illegible]
[illegible]	[illegible]	300	Christie-Brown (1.20)	[illegible]	[illegible]	[illegible]	[illegible]	[illegible]	[illegible]	[illegible]
[illegible]	[illegible]	80,700	Chrysler Corp. (3)	[illegible]	[illegible]	[illegible]	[illegible]	[illegible]	[illegible]	36
105	93	700	Chrysler Corp. pf. (8)	101½	101½	101½	101½	[illegible]	101½	101¾
[illegible]	[illegible]	200	Cluett, Peabody (5)	[illegible]	[illegible]	[illegible]	[illegible]	[illegible]	[illegible]	[illegible]
[illegible]	128	12,400	Coca-Cola (7)	[illegible]	[illegible]	[illegible]	[illegible]	+ 1	[illegible]	[illegible]
[illegible]	[illegible]	500	Collins & Aikman (4)	[illegible]	[illegible]	[illegible]	[illegible]	[illegible]	[illegible]	[illegible]
119	[illegible]	200	Collins & Aikman pf. (7)	113	113	113	113	[illegible]	113	115
[illegible]	[illegible]	4,800	Colorado Fuel & Iron	[illegible]	46	44	[illegible]	[illegible]	[illegible]	[illegible]
[illegible]	[illegible]	300	Colorado & Southern	[illegible]	[illegible]	[illegible]	[illegible]	[illegible]	[illegible]	[illegible]
90	[illegible]	4,800	Columbia G. & Elec. (5)	[illegible]	[illegible]	[illegible]	[illegible]	[illegible]	[illegible]	81
[illegible]	[illegible]	1,100	Columbia G. & E. ctfs. (5)	81	[illegible]	[illegible]	[illegible]	[illegible]	[illegible]	80
[illegible]	111½	300	Columbia G. & E. pf. (7)	[illegible]	[illegible]	[illegible]	[illegible]	[illegible]	[illegible]	[illegible]
[illegible]	[illegible]	1,400	Columbian Carbon (4)	[illegible]	[illegible]	[illegible]	[illegible]	[illegible]	[illegible]	64
[illegible]	26	600	Commercial Credit (2)	[illegible]	[illegible]	[illegible]	[illegible]	[illegible]	[illegible]	26
[illegible]	[illegible]	100	Com'l Credit 1st pf. (6½)	92	92	92	92	[illegible]	91	92
[illegible]	[illegible]	100	Com'l Inv. Trust (2.80)	80	80	80	80	[illegible]	80	80
[illegible]	[illegible]	5,800	Com'l Solvents B (8)	[illegible]	[illegible]	[illegible]	[illegible]	[illegible]	[illegible]	[illegible]
[illegible]	[illegible]	7,100	Congoleum-Nairn	[illegible]	[illegible]	[illegible]	[illegible]	[illegible]	[illegible]	[illegible]
[illegible]	[illegible]	1,300	Congress Cigar (5)	[illegible]	[illegible]	[illegible]	[illegible]	[illegible]	[illegible]	[illegible]
[illegible]	[illegible]	6,600	Consolidated Cigar (7)	[illegible]	[illegible]	[illegible]	[illegible]	[illegible]	[illegible]	[illegible]
[illegible]	[illegible]	200	Consolidated Distributors	[illegible]	[illegible]	[illegible]	[illegible]	[illegible]	[illegible]	[illegible]
[illegible]	[illegible]	80,300	Consolidated Gas (5)	[illegible]	[illegible]	[illegible]	[illegible]	[illegible]	[illegible]	[illegible]
[illegible]	[illegible]	200	Consolidated Textile	[illegible]	[illegible]	[illegible]	[illegible]	[illegible]	[illegible]	[illegible]
[illegible]	[illegible]	3,100	Cont'l Baking, Cl. A (8)	[illegible]	60	57	[illegible]	[illegible]	[illegible]	[illegible]
[illegible]	[illegible]	10,900	Cont'l Baking, Cl. B	[illegible]	[illegible]	[illegible]	[illegible]	[illegible]	[illegible]	[illegible]
[illegible]	[illegible]	300	Cont'l Baking pf. (8)	[illegible]	[illegible]	87	[illegible]	[illegible]	87	88
[illegible]	70	7,100	Cont'l Can (†6)	[illegible]	[illegible]	[illegible]	[illegible]	[illegible]	[illegible]	72
[illegible]	[illegible]	1,300	Cont'l Motors (80c)	[illegible]	11	10	[illegible]	[illegible]	[illegible]	[illegible]
[illegible]	[illegible]	4,600	Corn Products Ref. (†2½)	[illegible]	[illegible]	[illegible]	[illegible]	[illegible]	[illegible]	[illegible]
[illegible]	[illegible]	300	Coty, Inc. (4)	[illegible]	[illegible]	[illegible]	[illegible]	[illegible]	[illegible]	52
[illegible]	[illegible]	200	Crown W. P. 1st pf. ctfs. (7)	[illegible]	[illegible]	[illegible]	[illegible]	[illegible]	[illegible]	[illegible]
[illegible]	[illegible]	300	Crucible Steel (5)	[illegible]	[illegible]	71	71	[illegible]	[illegible]	72
[illegible]	[illegible]	300	Cuba Cane Sugar	9	9	9	9	[illegible]	[illegible]	[illegible]
[illegible]	[illegible]	1,000	Cuba Cane Sugar pf.	42	42	[illegible]	[illegible]	[illegible]	[illegible]	43
[illegible]	[illegible]	2,000	Cuba Company (4)	[illegible]	[illegible]	31	[illegible]	[illegible]	[illegible]	[illegible]
[illegible]	[illegible]	300	Cuban Am. Sugar (1)	[illegible]	[illegible]	[illegible]	[illegible]	[illegible]	[illegible]	[illegible]
[illegible]	[illegible]	1,400	Cudahy Packing (6)	[illegible]	103	[illegible]	[illegible]	[illegible]	[illegible]	[illegible]
[illegible]	[illegible]	300	Cushman's Sons (3)	[illegible]	[illegible]	[illegible]	[illegible]	[illegible]	91	92
[illegible]	[illegible]	300	Cuyamel Fruit (4)	[illegible]	[illegible]	[illegible]	[illegible]	[illegible]	[illegible]	[illegible]
[illegible]	[illegible]	300	Davison Chemical	30	[illegible]	[illegible]	[illegible]	[illegible]	[illegible]	30
[illegible]	[illegible]	300	Delaware & Hudson (9)	[illegible]	[illegible]	167	169	+ 1	168	[illegible]
148	[illegible]	2,800	Del., Lack. & West. (†7)	143	[illegible]	[illegible]	[illegible]	[illegible]	[illegible]	143
[illegible]	[illegible]	200	D. & R. G. Western pf.	40	40	40	40	[illegible]	39	[illegible]
[illegible]	[illegible]	900	Detroit Edison Co. (8)	[illegible]	[illegible]	[illegible]	[illegible]	[illegible]	[illegible]	[illegible]
[illegible]	[illegible]	1,400	Devoe & Ray. Cl. A (2.40)	[illegible]	[illegible]	[illegible]	[illegible]	[illegible]	[illegible]	[illegible]
[illegible]	[illegible]	16,700	Dodge Bros., Cl. A	[illegible]	[illegible]	[illegible]	[illegible]	[illegible]	[illegible]	25
[illegible]	[illegible]	2,400	Dodge Bros. pf. (7)	[illegible]	[illegible]	[illegible]	[illegible]	[illegible]	[illegible]	[illegible]
[illegible]	[illegible]	1,600	Dome Mines (2)	[illegible]	[illegible]	[illegible]	[illegible]	[illegible]	[illegible]	[illegible]
360	193	16,600	Du Pont de Nemours (14)	[illegible]	341	[illegible]	[illegible]	[illegible]	[illegible]	331
[illegible]	[illegible]	200	Du Pont de N. deb. (6)	108	108	108	108	[illegible]	107	108
[illegible]	[illegible]	1,300	Eastman Kodak (†8)	[illegible]	[illegible]	117	117	[illegible]	117	[illegible]
[illegible]	[illegible]	2,600	Eaton Axle & Spring (2)	[illegible]	26	[illegible]	[illegible]	[illegible]	[illegible]	26
[illegible]	[illegible]	300	Eisenlohr & Bros.	12	12	[illegible]	[illegible]	[illegible]	[illegible]	[illegible]
[illegible]	[illegible]	2,200	Electric Boat	[illegible]	[illegible]	[illegible]	[illegible]	[illegible]	[illegible]	[illegible]
[illegible]	[illegible]	11,500	Electric P. & L.	[illegible]	[illegible]	[illegible]	[illegible]	[illegible]	[illegible]	[illegible]
[illegible]	[illegible]	100	Electric P. & L. pf. (7)	[illegible]	[illegible]	[illegible]	[illegible]	[illegible]	[illegible]	[illegible]
[illegible]	[illegible]	27,100	Electric Refrigeration (c3)	55	[illegible]	[illegible]	55	[illegible]	[illegible]	[illegible]
[illegible]	[illegible]	1,800	Elec. Storage Bat. (†6)	[illegible]	[illegible]	[illegible]	[illegible]	[illegible]	[illegible]	[illegible]
[illegible]	[illegible]	400	Endicott-Johnson (5)	[illegible]	[illegible]	[illegible]	[illegible]	[illegible]	[illegible]	[illegible]
[illegible]	[illegible]	1,700	Engineers Pub. Service	[illegible]	[illegible]	[illegible]	[illegible]	[illegible]	[illegible]	[illegible]
[illegible]	[illegible]	100	Engineers Pub. Serv. pf. (7)	[illegible]	[illegible]	[illegible]	[illegible]	[illegible]	[illegible]	[illegible]
[illegible]	[illegible]	11,300	Erie	[illegible]	[illegible]	[illegible]	[illegible]	[illegible]	[illegible]	[illegible]
[illegible]	[illegible]	13,000	Erie 1st pf.	[illegible]	[illegible]	[illegible]	[illegible]	[illegible]	[illegible]	[illegible]
[illegible]	[illegible]	100	Erie 2d pf.	[illegible]	[illegible]	[illegible]	[illegible]	[illegible]	[illegible]	[illegible]
[illegible]	[illegible]	500	Fairbanks Morse (3)	[illegible]	[illegible]	[illegible]	[illegible]	[illegible]	[illegible]	[illegible]
[illegible]	[illegible]	10,000	Fam. Play.-Lasky (8)	116	[illegible]	[illegible]	116	[illegible]	[illegible]	[illegible]
[illegible]	[illegible]	600	Fed. Lt. & Tr. (1.40)	[illegible]	[illegible]	[illegible]	[illegible]	[illegible]	[illegible]	[illegible]
[illegible]	[illegible]	600	Fed. Mot. Tr. (80c)	[illegible]	[illegible]	[illegible]	[illegible]	[illegible]	[illegible]	[illegible]
[illegible]	[illegible]	600	Fed. Min. & Smelt.	[illegible]	[illegible]	[illegible]	[illegible]	[illegible]	[illegible]	[illegible]
[illegible]	[illegible]	300	Fid.-Phenix Fire Ins. (8)	[illegible]	193	[illegible]	[illegible]	[illegible]	192	196
[illegible]	[illegible]	100	First N. Pic. 1st pf. (†9.44)	100	100	100	100	[illegible]	[illegible]	101
[illegible]	[illegible]	600	First Nat. Stores (1½)	[illegible]	[illegible]	[illegible]	[illegible]	[illegible]	[illegible]	[illegible]
[illegible]	[illegible]	5,200	Fisk Rubber	[illegible]	[illegible]	[illegible]	[illegible]	[illegible]	[illegible]	[illegible]
[illegible]	[illegible]	17,300	Fleischmann Co. (†2½)	[illegible]	[illegible]	[illegible]	[illegible]	[illegible]	[illegible]	[illegible]
[illegible]	[illegible]	300	Foundation Co. (6)	[illegible]	[illegible]	[illegible]	[illegible]	[illegible]	[illegible]	[illegible]
[illegible]	[illegible]	1,700	Fox Film, Class A (4)	[illegible]	[illegible]	[illegible]	[illegible]	[illegible]	[illegible]	[illegible]
[illegible]	[illegible]	6,000	Freeport-Texas	[illegible]	[illegible]	[illegible]	[illegible]	[illegible]	[illegible]	[illegible]
[illegible]	[illegible]	300	Gab. Snub. Cl. A (†3)	[illegible]	[illegible]	[illegible]	[illegible]	[illegible]	[illegible]	[illegible]
[illegible]	[illegible]	700	Gen. Am. Tank Car (5)	[illegible]	[illegible]	[illegible]	[illegible]	[illegible]	[illegible]	45
[illegible]	[illegible]	16,600	General Asphalt	[illegible]	[illegible]	78	[illegible]	[illegible]	[illegible]	80
[illegible]	[illegible]	200	Gen. Asphalt pf. (5)	[illegible]	[illegible]	[illegible]	[illegible]	[illegible]	[illegible]	125
[illegible]	[illegible]	400	Gen. Cigar (4)	[illegible]	[illegible]	[illegible]	[illegible]	[illegible]	[illegible]	[illegible]
[illegible]	109	100	Gen. Cigar pf. (7)	113	113	113	113	[illegible]	112	113½
[illegible]	[illegible]	26,500	General Electric (h3)	[illegible]	[illegible]	[illegible]	[illegible]	[illegible]	[illegible]	84
[illegible]	[illegible]	3,100	Gen. Elec. special (60c)	[illegible]	[illegible]	[illegible]	[illegible]	[illegible]	[illegible]	[illegible]
[illegible]	[illegible]	900	Gen. G. & El. Cl. A (e1½)	[illegible]	[illegible]	[illegible]	[illegible]	[illegible]	41	42
[illegible]	[illegible]	200	Gen. G. & El. Class B	40	40	39	[illegible]	[illegible]	[illegible]	[illegible]
[illegible]	[illegible]	366,700	Gen. Motors (7)	[illegible]	165	155	156	[illegible]	156	[illegible]
[illegible]	[illegible]	1,300	Gen. Motors pf. (7)	120	120	[illegible]	120	[illegible]	[illegible]	120
[illegible]	[illegible]	200	Gen. O'tdoor Adv., A (4)	[illegible]	[illegible]	[illegible]	[illegible]	[illegible]	[illegible]	[illegible]
[illegible]	[illegible]	200	Gen. O'tdoor Ad., v.t.c. (2)	[illegible]	[illegible]	[illegible]	[illegible]	[illegible]	[illegible]	[illegible]
[illegible]	[illegible]	3,400	Gen. Rwy. Signal (†5)	[illegible]	82	[illegible]	[illegible]	[illegible]	[illegible]	81
[illegible]	[illegible]	100	Gimbel Brothers	[illegible]	[illegible]	[illegible]	[illegible]	[illegible]	[illegible]	[illegible]
[illegible]	[illegible]	200	Glidden Co. (2)	[illegible]	[illegible]	[illegible]	[illegible]	[illegible]	[illegible]	[illegible]
[illegible]	[illegible]	4,100	Gold Dust	[illegible]	[illegible]	[illegible]	[illegible]	[illegible]	[illegible]	[illegible]
[illegible]	[illegible]	2,000	Goodrich (B. F.) Co. (4)	[illegible]	[illegible]	[illegible]	[illegible]	[illegible]	[illegible]	[illegible]
[illegible]	[illegible]	200	Goodyear T. & R. pf. (7)	[illegible]	106	[illegible]	[illegible]	[illegible]	[illegible]	106
[illegible]	[illegible]	1,000	Gotham Silk Hos. (2½)	[illegible]	[illegible]	[illegible]	[illegible]	[illegible]	[illegible]	[illegible]
[illegible]	[illegible]	100	Gotham Silk Hos., n. (2½)	[illegible]	[illegible]	[illegible]	[illegible]	[illegible]	[illegible]	[illegible]
[illegible]	[illegible]	100	Gould Coupler Cl. A (3)	15	15	15	15	[illegible]	[illegible]	[illegible]
[illegible]	[illegible]	3,700	Granby Consol.	[illegible]	[illegible]	[illegible]	[illegible]	[illegible]	[illegible]	[illegible]
[illegible]	[illegible]	1,300	Great Northern pf. (5)	77	77	[illegible]	[illegible]	[illegible]	76	[illegible]
[illegible]	[illegible]	500	Gt. Nor. cts. for o. p. (1½)	[illegible]	[illegible]	[illegible]	[illegible]	[illegible]	[illegible]	[illegible]
[illegible]	[illegible]	900	Great West. Sugar (8)	[illegible]	[illegible]	99	[illegible]	[illegible]	[illegible]	99
[illegible]	[illegible]	800	Greene Cananea Copper	[illegible]	[illegible]	[illegible]	[illegible]	[illegible]	[illegible]	[illegible]
[illegible]	[illegible]	300	Guantanamo Sugar	[illegible]	[illegible]	[illegible]	[illegible]	[illegible]	[illegible]	[illegible]
[illegible]	[illegible]	1,700	Gulf, Mobile & Northern	37	37	[illegible]	[illegible]	[illegible]	[illegible]	[illegible]
[illegible]	[illegible]	100	Gulf, Mob. & North. pf. (6)	106	106	106	106	[illegible]	106	108
[illegible]	[illegible]	1,200	Gulf States Steel (5)	[illegible]	[illegible]	[illegible]	[illegible]	[illegible]	[illegible]	[illegible]
[illegible]	[illegible]	100	Hartman Corp., A (2)	[illegible]	[illegible]	[illegible]	[illegible]	[illegible]	[illegible]	[illegible]
[illegible]	[illegible]	1,100	Hartman Corp., B (k1.40)	[illegible]	[illegible]	[illegible]	[illegible]	[illegible]	[illegible]	[illegible]
[illegible]	[illegible]	200	Hayes Wheel (†2½)	[illegible]	[illegible]	[illegible]	[illegible]	[illegible]	[illegible]	[illegible]
[illegible]	[illegible]	200	Hoe (R.) & Co., Cl. A	[illegible]	[illegible]	[illegible]	[illegible]	[illegible]	[illegible]	[illegible]
[illegible]	[illegible]	200	Homestake Mining (†7)	61	61	61	61	[illegible]	61	62
[illegible]	[illegible]	500	Household Products (†3½)	[illegible]	[illegible]	[illegible]	[illegible]	[illegible]	[illegible]	[illegible]
[illegible]	[illegible]	100	Houston Oil	[illegible]	[illegible]	[illegible]	[illegible]	[illegible]	[illegible]	[illegible]
[illegible]	[illegible]	2,000	Howe Sound (4)	[illegible]	[illegible]	[illegible]	[illegible]	[illegible]	[illegible]	42
[illegible]	[illegible]	1,700	Hudson & Man. (2½)	[illegible]	[illegible]	[illegible]	[illegible]	[illegible]	[illegible]	[illegible]
[illegible]	[illegible]	106,100	Hudson Motor Car (3½)	[illegible]	[illegible]	[illegible]	[illegible]	[illegible]	[illegible]	[illegible]
[illegible]	[illegible]	3,500	Hupp Motor Car (1.40)	[illegible]	[illegible]	[illegible]	[illegible]	[illegible]	[illegible]	[illegible]
[illegible]	[illegible]	100	Ill. Central (7)	121	121½	121	121	[illegible]	121	122
[illegible]	[illegible]	3,600	Independent Oil & Gas (1)	[illegible]	[illegible]	[illegible]	[illegible]	[illegible]	[illegible]	[illegible]
[illegible]	[illegible]	400	Indian Motorcycle (1½)	18	18	18	18	[illegible]	[illegible]	[illegible]
[illegible]	[illegible]	100	Indian Refining	[illegible]	[illegible]	[illegible]	[illegible]	[illegible]	[illegible]	[illegible]
[illegible]	[illegible]	200	Indian Refining ctfs.	[illegible]	[illegible]	[illegible]	[illegible]	[illegible]	[illegible]	9
[illegible]	[illegible]	500	Ingersoll Rand (†4)	97	[illegible]	97	[illegible]	+ 1	96	98
[illegible]	[illegible]	100	Inland Steel (2½)	40	40	40	40	[illegible]	[illegible]	[illegible]
[illegible]	[illegible]	300	Inspiration Copper (2)	[illegible]	[illegible]	[illegible]	[illegible]	[illegible]	[illegible]	[illegible]
[illegible]	[illegible]	7,600	Interboro Rapid Transit	[illegible]	41	[illegible]	41	[illegible]	[illegible]	[illegible]
[illegible]	[illegible]	100	Intercontinental Rub. (1)	15	15	15	15	[illegible]	15	[illegible]
[illegible]	[illegible]	600	Inter. Agricultural	[illegible]	[illegible]	[illegible]	[illegible]	[illegible]	[illegible]	[illegible]
[illegible]	[illegible]	1,100	Inter. Business Mach. (3)	[illegible]	[illegible]	[illegible]	[illegible]	[illegible]	49	[illegible]
[illegible]	[illegible]	100	Inter. Cement (4)	[illegible]	[illegible]	[illegible]	[illegible]	[illegible]	[illegible]	49
[illegible]	[illegible]	7,500	Inter. Com. Eng. (2)	[illegible]	[illegible]	[illegible]	[illegible]	[illegible]	[illegible]	[illegible]
[illegible]	[illegible]	5,200	Inter. Harvester (5)	[illegible]	[illegible]	[illegible]	[illegible]	[illegible]	[illegible]	131
[illegible]	[illegible]	1,200	Inter. Match pf. (3.20)	[illegible]	62	[illegible]	[illegible]	[illegible]	[illegible]	[illegible]
[illegible]	[illegible]	1,300	Inter. Mer. Marine pf.	[illegible]	[illegible]	[illegible]	[illegible]	[illegible]	[illegible]	[illegible]
[illegible]	[illegible]	3,600	Inter. Nickel (2)	[illegible]	[illegible]	[illegible]	[illegible]	[illegible]	[illegible]	[illegible]
[illegible]	[illegible]	2,500	Inter. Paper (2)	[illegible]	[illegible]	[illegible]	[illegible]	[illegible]	[illegible]	[illegible]
[illegible]	[illegible]	1,600	Inter. Paper pf. (7)	[illegible]	[illegible]	[illegible]	[illegible]	[illegible]	[illegible]	[illegible]
[illegible]	[illegible]	200	Inter. Rys. of Cen. Am.	[illegible]	[illegible]	[illegible]	[illegible]	[illegible]	[illegible]	[illegible]
[illegible]	[illegible]	5,700	Inter. Tel. & Tel. (6)	[illegible]	[illegible]	[illegible]	[illegible]	[illegible]	[illegible]	[illegible]
[illegible]	[illegible]	100	Jewel Tea	[illegible]	[illegible]	[illegible]	[illegible]	[illegible]	[illegible]	[illegible]
[illegible]	[illegible]	100	Jones Bros. Tea	[illegible]	[illegible]	[illegible]	[illegible]	[illegible]	[illegible]	[illegible]
[illegible]	[illegible]	300	Jordan Motor Car	18	18	18	18	[illegible]	18	[illegible]
[illegible]	[illegible]	1,900	Kansas City Southern	[illegible]	[illegible]	[illegible]	[illegible]	[illegible]	[illegible]	[illegible]
[illegible]	[illegible]	100	Kan. Cy. Southern pf. (4)	65	[illegible]	65	[illegible]	[illegible]	65	66
[illegible]	[illegible]	700	Kayser (J.) & Co. (3)	42	42	41	41	[illegible]	41	[illegible]
[illegible]	[illegible]	100	Kelly S'field Tire 1st pf.	60	60	60	60	[illegible]	[illegible]	62
[illegible]	[illegible]	100	Kelsey Wheel (6)	87	87	[illegible]	[illegible]	[illegible]	[illegible]	[illegible]
[illegible]	[illegible]	36,600	Kennecott Cop. (4)	[illegible]	[illegible]	[illegible]	[illegible]	[illegible]	[illegible]	[illegible]
[illegible]	[illegible]	100	Keystone Tire & Rub.	[illegible]	[illegible]	[illegible]	[illegible]	[illegible]	[illegible]	[illegible]
[illegible]	[illegible]	100	Kinney (G. R.) Co. pf. (8)	87	87	87	87	[illegible]	85	90
[illegible]	[illegible]	10,400	Kresge (S. S.) Co. (1.20)	51	51	49	50	[illegible]	[illegible]	[illegible]
[illegible]	[illegible]	100	Kresge Dept. Stores	20	20	20	20	[illegible]	[illegible]	[illegible]
[illegible]	[illegible]	100	Laclede Gas (8)	[illegible]	[illegible]	[illegible]	[illegible]	[illegible]	[illegible]	160
[illegible]	[illegible]	3,100	Lago Oil & Transport	[illegible]	[illegible]	[illegible]	20	[illegible]	[illegible]	[illegible]
[illegible]	[illegible]	5,900	Lambert Co. (3½)	[illegible]	[illegible]	[illegible]	[illegible]	[illegible]	[illegible]	[illegible]
[illegible]	[illegible]	500	Lehn & Fink Prod. (3)	[illegible]	[illegible]	[illegible]	[illegible]	[illegible]	[illegible]	[illegible]
[illegible]	[illegible]	1,800	Lehigh Valley (3½)	[illegible]	[illegible]	[illegible]	[illegible]	[illegible]	[illegible]	[illegible]
[illegible]	[illegible]	200	Life Savers (1.60)	[illegible]	[illegible]	[illegible]	[illegible]	[illegible]	[illegible]	[illegible]
[illegible]	[illegible]	200	Liggett & Myers (†4)	91	91	91	91	[illegible]	[illegible]	[illegible]
[illegible]	[illegible]	400	Liggett & My., Cl. B (†4)	91	91	[illegible]	[illegible]	[illegible]	[illegible]	91
[illegible]	[illegible]	700	Liquid Carbonic (3.60)	[illegible]	[illegible]	[illegible]	[illegible]	[illegible]	[illegible]	[illegible]
[illegible]	[illegible]	300	Lima Locomotive (4)	60	60	60	60	[illegible]	[illegible]	61
[illegible]	[illegible]	5,600	Loew's, Incorporated (2)	[illegible]	[illegible]	[illegible]	[illegible]	[illegible]	[illegible]	[illegible]
[illegible]	[illegible]	900	Loft, Incorporated	[illegible]	[illegible]	[illegible]	[illegible]	[illegible]	[illegible]	[illegible]
[illegible]	[illegible]	700	Loose-Wiles Biscuit	153	153	[illegible]	152	+ 1	150	155
[illegible]	[illegible]	300	Lorillard (P.) Co. (†8)	[illegible]	[illegible]	[illegible]	[illegible]	[illegible]	[illegible]	30
[illegible]	[illegible]	300	Lorillard (P.) Co. pf. (7)	[illegible]	114	[illegible]	114	[illegible]	114	115
[illegible]	[illegible]	3,500	Louisiana Oil Refining	[illegible]	[illegible]	[illegible]	[illegible]	[illegible]	[illegible]	[illegible]
[illegible]	[illegible]	300	Louisiana Oil Ref. pf. (6½)	95	95	95	95	[illegible]	[illegible]	[illegible]
[illegible]	[illegible]	300	Louisv. G. & E., Cl. A (1¾)	[illegible]	[illegible]	[illegible]	[illegible]	[illegible]	[illegible]	[illegible]
[illegible]	[illegible]	1,700	Louisv. & Nashv. (†6½)	[illegible]	[illegible]	130	[illegible]	[illegible]	[illegible]	134
[illegible]	[illegible]	500	Ludlum Steel (2)	31	31	[illegible]	[illegible]	[illegible]	[illegible]	[illegible]
[illegible]	[illegible]	500	McCrory Stor., Cl. B (1.00)	72	72	72	72	[illegible]	[illegible]	77
[illegible]	[illegible]	700	McIntyre Por. Mines (1)	24	24	[illegible]	[illegible]	[illegible]	[illegible]	24
[illegible]	[illegible]	4,000	Mack Trucks (6)	[illegible]	[illegible]	[illegible]	[illegible]	[illegible]	[illegible]	[illegible]
[illegible]	[illegible]	100	Mackay Cos. (7)	[illegible]	[illegible]	[illegible]	[illegible]	[illegible]	130	134
[illegible]	[illegible]	100	Macy (R. H.) & Co.	115	115	114	114	[illegible]	[illegible]	115
[illegible]	[illegible]	300	Magma Copper (3)	[illegible]	[illegible]	[illegible]	[illegible]	[illegible]	[illegible]	[illegible]
[illegible]	[illegible]	100	Mallinson & Co.	[illegible]	[illegible]	[illegible]	[illegible]	[illegible]	[illegible]	17
[illegible]	[illegible]	100	Manati Sugar pf.	[illegible]	[illegible]	[illegible]	[illegible]	[illegible]	[illegible]	[illegible]
[illegible]	[illegible]	3,700	Manhat. Elec. Sup. (5)	[illegible]	[illegible]	[illegible]	[illegible]	[illegible]	[illegible]	[illegible]
[illegible]	[illegible]	3,500	Manhat. El. mod. gtd. (d5)	[illegible]	[illegible]	47	[illegible]	[illegible]	47	[illegible]
[illegible]	[illegible]	300	Manhattan Shirt (1½)	[illegible]	[illegible]	[illegible]	[illegible]	[illegible]	[illegible]	[illegible]
[illegible]	[illegible]	1,600	Maracaibo Oil Explor.	17	[illegible]	17	[illegible]	[illegible]	18	[illegible]
[illegible]	[illegible]	300	Market St. Ry.	[illegible]	[illegible]	[illegible]	[illegible]	[illegible]	[illegible]	[illegible]
[illegible]	[illegible]	700	Market St. Ry. prior pf.	[illegible]	[illegible]	42	[illegible]	[illegible]	[illegible]	[illegible]
[illegible]	[illegible]	13,000	Marland Oil (4)	[illegible]	[illegible]	[illegible]	[illegible]	[illegible]	[illegible]	[illegible]
[illegible]	[illegible]	200	Marlin-Rockwell (2)	26	26	[illegible]	26	[illegible]	[illegible]	26
[illegible]	[illegible]	300	Martin-Parry (2)	[illegible]	[illegible]	[illegible]	[illegible]	[illegible]	[illegible]	21
[illegible]	[illegible]	300	Mathieson Alkali (4)	[illegible]	[illegible]	76	[illegible]	[illegible]	[illegible]	[illegible]
[illegible]	[illegible]	7,300	May Dept. Stores (5)	[illegible]	[illegible]	[illegible]	[illegible]	[illegible]	[illegible]	[illegible]
[illegible]	[illegible]	300	Maytag Co. (2)	[illegible]	[illegible]	[illegible]	[illegible]	[illegible]	[illegible]	[illegible]
[illegible]	[illegible]	300	Metro-Gold. Pic. pf. (1.89)	[illegible]	[illegible]	[illegible]	[illegible]	[illegible]	[illegible]	[illegible]
[illegible]	[illegible]	100	Mexican Seaboard	[illegible]	[illegible]	[illegible]	[illegible]	[illegible]	[illegible]	9
[illegible]	[illegible]	2,100	Miami Copper (1½)	17	17	[illegible]	[illegible]	[illegible]	[illegible]	[illegible]
[illegible]	[illegible]	3,300	Mid-Continent Petroleum	[illegible]	[illegible]	30	30	[illegible]	30	[illegible]
[illegible]	[illegible]	300	Mid-Continent Pet. pf. (7)	[illegible]	[illegible]	[illegible]	[illegible]	[illegible]	[illegible]	[illegible]
[illegible]	[illegible]	300	Middle States Oil	1	1	1	1	[illegible]	1	[illegible]
[illegible]	[illegible]	100	Midland Stl. Prod. pf. (†12)	112	112	[illegible]	111	− 1	110	112
[illegible]	[illegible]	100	Minn., St. P. & S. S. M.	38	38	38	38	[illegible]	38	[illegible]
[illegible]	[illegible]	100	M., St. P. & S. S. M. pf.	66	66	65	65	− 1	[illegible]	66
[illegible]	[illegible]	100	M., St. P. & S. S. M. l. l. (4)	[illegible]	[illegible]	[illegible]	[illegible]	[illegible]	[illegible]	63
[illegible]	[illegible]	1,800	Missouri, Kan. & Texas	34	34	[illegible]	33	− 1	[illegible]	33
[illegible]	[illegible]	400	Mo., Kan. & Texas pf. (6)	[illegible]	93	[illegible]	[illegible]	[illegible]	[illegible]	[illegible]
[illegible]	[illegible]	9,600	Missouri Pacific	[illegible]	[illegible]	[illegible]	[illegible]	[illegible]	[illegible]	[illegible]
[illegible]	[illegible]	5,600	Missouri Pacific pf.	[illegible]	90	[illegible]	[illegible]	[illegible]	[illegible]	[illegible]
[illegible]	[illegible]	1,800	Montana Power (5)	79	79	[illegible]	[illegible]	[illegible]	[illegible]	79
[illegible]	[illegible]	18,900	Montgomery Ward	[illegible]	[illegible]	[illegible]	[illegible]	[illegible]	[illegible]	[illegible]
[illegible]	[illegible]	2,600	Moon Motors (1½)	[illegible]	[illegible]	17	17	[illegible]	17	[illegible]
[illegible]	[illegible]	300	Morris & Essex (3½), o. l.	[illegible]	[illegible]	[illegible]	[illegible]	[illegible]	[illegible]	[illegible]
[illegible]	[illegible]	300	Mother Lode Coal. (½)	[illegible]	[illegible]	[illegible]	[illegible]	[illegible]	[illegible]	[illegible]
[illegible]	[illegible]	300	Motion Picture (1½)	15	[illegible]	[illegible]	[illegible]	[illegible]	[illegible]	15
[illegible]	[illegible]	300	Moto-Meter, Cl. A (3.60)	[illegible]	[illegible]	[illegible]	[illegible]	[illegible]	37	38
[illegible]	[illegible]	300	Motor Wheel (2)	[illegible]	[illegible]	[illegible]	[illegible]	[illegible]	[illegible]	[illegible]
[illegible]	[illegible]	6,000	Nash Motors (†3½)	[illegible]	[illegible]	[illegible]	[illegible]	[illegible]	[illegible]	[illegible]
[illegible]	[illegible]	4,900	National Biscuit (†4½)	[illegible]	[illegible]	[illegible]	[illegible]	[illegible]	[illegible]	93
[illegible]	[illegible]	100	National Biscuit pf. (7)	127	127	127	127	[illegible]	127	129
[illegible]	[illegible]	900	Nat'l Cash Reg., Cl. A (3)	[illegible]	[illegible]	[illegible]	[illegible]	[illegible]	[illegible]	[illegible]
[illegible]	[illegible]	300	Nat'l Cloak & Suit pf. (7)	76	76	76	76	[illegible]	[illegible]	[illegible]
[illegible]	[illegible]	2,700	Nat'l Dairy Products (3)	[illegible]	[illegible]	[illegible]	[illegible]	[illegible]	[illegible]	[illegible]
[illegible]	[illegible]	300	Nat'l Dept. Stores	26	[illegible]	[illegible]	[illegible]	[illegible]	26	[illegible]
[illegible]	[illegible]	100	Nat'l Dept. Sts. 1st pf. (7)	91	91	91	91	[illegible]	91	[illegible]
[illegible]	[illegible]	300	Nat'l Distillers Products	[illegible]	[illegible]	[illegible]	[illegible]	[illegible]	[illegible]	[illegible]
[illegible]	[illegible]	600	Nat'l Enam. & Stamping	[illegible]	[illegible]	26	26	[illegible]	[illegible]	[illegible]
[illegible]	[illegible]	300	Nat'l Lead (8)	148	148	148	148	[illegible]	148	150
[illegible]	[illegible]	200	Nat'l Lead pf. (7)	116	116	116	116	[illegible]	116	[illegible]
[illegible]	[illegible]	8,000	Nat'l Pow. & Lt. (80c)	[illegible]	20	[illegible]	[illegible]	[illegible]	[illegible]	[illegible]
[illegible]	[illegible]	1,500	Nat'l Supply (4)	71	[illegible]	[illegible]	[illegible]	[illegible]	[illegible]	71
[illegible]	[illegible]	300	Nat'l Tea (4)	[illegible]	125	121	121	[illegible]	121	125
[illegible]	[illegible]	7,100	Nevada Consol. Copper (1)	[illegible]	[illegible]	[illegible]	[illegible]	[illegible]	[illegible]	[illegible]
[illegible]	[illegible]	100	N. Y. Air Brake (3)	42	42	42	42	[illegible]	41	42
[illegible]	[illegible]	100	N. Y. Canners (c2)	36	[illegible]	[illegible]	[illegible]	+ 1	[illegible]	36
[illegible]	[illegible]	100	N. Y. Canners pf. (6)	[illegible]	[illegible]	[illegible]	[illegible]	[illegible]	[illegible]	84
[illegible]	[illegible]	30,500	N. Y. Central (7)	[illegible]	[illegible]	[illegible]	[illegible]	[illegible]	[illegible]	[illegible]
[illegible]	[illegible]	2,600	N. Y., C. & St. L. (11)	194	195	187	189	[illegible]	188	190
[illegible]	[illegible]	100	N. Y., C. & St. L. pf. (6)	[illegible]	[illegible]	[illegible]	[illegible]	[illegible]	101	104
[illegible]	[illegible]	700	N. Y. Dock	36	[illegible]	[illegible]	[illegible]	[illegible]	[illegible]	[illegible]
[illegible]	[illegible]	100	N. Y. Dock pf. (5)	71	71	71	71	[illegible]	70	72
[illegible]	[illegible]	10	N. Y. & Harlem (5), o. l.	181	181	181	181	[illegible]	180	187
[illegible]	[illegible]	22,900	N. Y., N. H. & Hartford	[illegible]	[illegible]	[illegible]	40	[illegible]	[illegible]	[illegible]
[illegible]	[illegible]	300	N. Y., Ont. & Western	[illegible]	[illegible]	[illegible]	[illegible]	[illegible]	[illegible]	24
[illegible]	[illegible]	100	N. Y. Railways pf. ctfs.	[illegible]	[illegible]	[illegible]	[illegible]	[illegible]	[illegible]	[illegible]
[illegible]	[illegible]	100	N. Y. State Rys.	[illegible]	[illegible]	[illegible]	[illegible]	[illegible]	[illegible]	[illegible]
[illegible]	[illegible]	100	Niagara Falls Pow. pf. (1¾)	[illegible]	[illegible]	[illegible]	[illegible]	[illegible]	[illegible]	[illegible]
[illegible]	[illegible]	1,600	Norfolk & Western (†8)	[illegible]	[illegible]	[illegible]	[illegible]	[illegible]	[illegible]	[illegible]
[illegible]	[illegible]	26,300	North Am. (b 10% stock)	[illegible]	[illegible]	[illegible]	[illegible]	[illegible]	[illegible]	[illegible]
[illegible]	[illegible]	300	North American pf. (3)	[illegible]	[illegible]	[illegible]	[illegible]	[illegible]	[illegible]	[illegible]
[illegible]	[illegible]	200	North Am. Edison pf. (6)	[illegible]	[illegible]	[illegible]	[illegible]	[illegible]	[illegible]	[illegible]
[illegible]	[illegible]	3,600	Northern Pacific (5)	[illegible]	[illegible]	[illegible]	[illegible]	[illegible]	[illegible]	[illegible]
[illegible]	[illegible]	100	Oil Well Supply (2)	[illegible]	[illegible]	[illegible]	[illegible]	[illegible]	[illegible]	[illegible]
[illegible]	[illegible]	2,700	Omnibus Corp.	[illegible]	[illegible]	[illegible]	[illegible]	[illegible]	[illegible]	13
[illegible]	[illegible]	300	Onyx Hosiery (1.20)	[illegible]	[illegible]	[illegible]	[illegible]	[illegible]	[illegible]	[illegible]
[illegible]	[illegible]	200	Onyx Hosiery pf. (7)	101½	101½	101½	101½	[illegible]	102	[illegible]
[illegible]	[illegible]	300	Oppenheim-Collins (4)	61	[illegible]	61	61	[illegible]	[illegible]	[illegible]
[illegible]	[illegible]	700	Otis Elevator (6)	[illegible]	[illegible]	[illegible]	[illegible]	[illegible]	[illegible]	[illegible]
[illegible]	[illegible]	700	Otis Steel	[illegible]	[illegible]	[illegible]	[illegible]	[illegible]	[illegible]	[illegible]
74	70	100	Otis Steel pr. pf. (7)	70	70	70	70	[illegible]	[illegible]	[illegible]
[illegible]	[illegible]	1,400	Owens Bottle (†4)	[illegible]	[illegible]	[illegible]	[illegible]	[illegible]	[illegible]	[illegible]
[illegible]	[illegible]	700	Pacific Oil stubs	[illegible]	[illegible]	[illegible]	[illegible]	[illegible]	[illegible]	[illegible]
[illegible]	[illegible]	4,600	Packard Mot. Car (†2.20)	[illegible]	[illegible]	[illegible]	[illegible]	[illegible]	[illegible]	[illegible]
[illegible]	[illegible]	700	Paige-Det. Mot. Car (1.20)	15	15	[illegible]	[illegible]	[illegible]	15	[illegible]
[illegible]	[illegible]	400	Pan-Am. P. & T. (6)	[illegible]	[illegible]	[illegible]	[illegible]	[illegible]	[illegible]	[illegible]
[illegible]	[illegible]	3,700	Pan-Am. P. & T. Cl. B (6)	[illegible]	[illegible]	[illegible]	[illegible]	[illegible]	[illegible]	[illegible]
[illegible]	[illegible]	500	Pan-Am. We. Cl. B (2)	[illegible]	[illegible]	[illegible]	[illegible]	[illegible]	[illegible]	[illegible]
[illegible]	[illegible]	2,300	Panhandle Prod. & Ref.	[illegible]	[illegible]	[illegible]	[illegible]	[illegible]	[illegible]	[illegible]
[illegible]	[illegible]	300	Park & Tilford	[illegible]	[illegible]	[illegible]	[illegible]	[illegible]	[illegible]	[illegible]
[illegible]	[illegible]	300	Park Utah Con. M. (60c)	[illegible]	[illegible]	[illegible]	[illegible]	[illegible]	[illegible]	[illegible]
[illegible]	[illegible]	3,600	Pathe Exch. Cl. A (a3)	[illegible]	[illegible]	[illegible]	[illegible]	[illegible]	[illegible]	[illegible]
[illegible]	[illegible]	300	Penick & Ford	20	[illegible]	20	[illegible]	[illegible]	[illegible]	[illegible]
[illegible]	[illegible]	8,700	Penn. Railroad (3)	[illegible]	[illegible]	[illegible]	[illegible]	[illegible]	[illegible]	[illegible]
[illegible]	[illegible]	700	Penn. Seaboard Steel	[illegible]	[illegible]	[illegible]	[illegible]	[illegible]	[illegible]	[illegible]
130	117	700	People's Gas, Chi. (8)	[illegible]	[illegible]	[illegible]	[illegible]	+ 1	[illegible]	[illegible]
[illegible]	87	1,900	Pere Marquette (†8)	107	107	104	105	− 1	105	106
[illegible]	[illegible]	400	Pere Marq. pr. pf. (5)	91	91	91	91	− 1	91	94
[illegible]	[illegible]	2,800	Phila. & Read. Coal & I.	[illegible]	42	[illegible]	[illegible]	[illegible]	[illegible]	[illegible]
[illegible]	[illegible]	3,600	Phillip Morris & Co.	[illegible]	[illegible]	[illegible]	[illegible]	[illegible]	[illegible]	[illegible]
[illegible]	40	11,900	Phillips Petroleum (3)	[illegible]	[illegible]	[illegible]	[illegible]	[illegible]	[illegible]	[illegible]
101	[illegible]	100	Phoenix Hosiery pf. (7)	101	101	101	101	[illegible]	100	102
[illegible]	[illegible]	3,600	Pierce-Arrow	[illegible]	[illegible]	[illegible]	[illegible]	[illegible]	[illegible]	[illegible]
[illegible]	[illegible]	1,100	Pierce-Arrow pf. (8)	[illegible]	[illegible]	[illegible]	[illegible]	[illegible]	[illegible]	[illegible]
[illegible]	[illegible]	300	Pierce Petroleum	[illegible]	[illegible]	[illegible]	[illegible]	[illegible]	[illegible]	[illegible]
[illegible]	[illegible]	500	Pittsburgh Coal	[illegible]	[illegible]	[illegible]	[illegible]	[illegible]	[illegible]	[illegible]
[illegible]	[illegible]	100	Pittsb. Term. Coal pf. (6)	[illegible]	[illegible]	[illegible]	[illegible]	[illegible]	[illegible]	[illegible]
[illegible]	[illegible]	100	Pittsb. & W. Va. (6)	[illegible]	[illegible]	107	107	[illegible]	107	108
[illegible]	[illegible]	19,900	Postum Cereal (5)	[illegible]	[illegible]	[illegible]	[illegible]	[illegible]	[illegible]	[illegible]
[illegible]	[illegible]	300	Pressed Steel Car	[illegible]	[illegible]	[illegible]	[illegible]	[illegible]	[illegible]	[illegible]
[illegible]	[illegible]	400	Producers & Refiners	[illegible]	[illegible]	[illegible]	[illegible]	[illegible]	[illegible]	[illegible]
[illegible]	[illegible]	8,300	Public Service, N. J. (3)	[illegible]	[illegible]	[illegible]	[illegible]	[illegible]	[illegible]	[illegible]
[illegible]	[illegible]	100	Public Svce., N. J. pf. (8)	[illegible]	[illegible]	[illegible]	[illegible]	[illegible]	[illegible]	[illegible]
[illegible]	[illegible]	6,700	Pullman Company (8)	[illegible]	[illegible]	[illegible]	[illegible]	[illegible]	[illegible]	[illegible]
[illegible]	[illegible]	300	Punta Alegre Sugar	[illegible]	[illegible]	[illegible]	[illegible]	[illegible]	[illegible]	[illegible]
[illegible]	[illegible]	3,900	Pure Oil (†2)	[illegible]	[illegible]	[illegible]	[illegible]	[illegible]	[illegible]	[illegible]
[illegible]	[illegible]	58,700	Radio Corp. of America	[illegible]	[illegible]	[illegible]	[illegible]	[illegible]	[illegible]	[illegible]
[illegible]	[illegible]	1,800	Ray Consol. Copper (†50c)	[illegible]	[illegible]	[illegible]	[illegible]	[illegible]	[illegible]	[illegible]
100	[illegible]	7,000	Reading (4)	[illegible]	[illegible]	[illegible]	[illegible]	[illegible]	[illegible]	[illegible]
42	40	300	Reading 1st pf. (2)	40	40	40	40	[illegible]	40	[illegible]
[illegible]	[illegible]	600	Real Silk Hosiery (4)	[illegible]	[illegible]	[illegible]	[illegible]	[illegible]	[illegible]	[illegible]
[illegible]	[illegible]	100	Real Silk Hosiery pf. (7)	[illegible]	[illegible]	[illegible]	[illegible]	[illegible]	[illegible]	[illegible]
[illegible]	[illegible]	200	Reid Ice Cream (3)	[illegible]	[illegible]	[illegible]	[illegible]	[illegible]	[illegible]	[illegible]
[illegible]	[illegible]	100	Reis (R.) & Co.	[illegible]	[illegible]	[illegible]	[illegible]	[illegible]	[illegible]	[illegible]
[illegible]	[illegible]	1,500	Remington Typewriter	109	[illegible]	104	104	− 4	102	104
[illegible]	[illegible]	300	Replogle Steel	[illegible]	[illegible]	[illegible]	[illegible]	[illegible]	[illegible]	[illegible]
[illegible]	[illegible]	1,900	Republic Iron & Steel (4)	[illegible]	[illegible]	[illegible]	[illegible]	[illegible]	[illegible]	[illegible]
[illegible]	[illegible]	100	Repub. Iron & Stl. pf. (7)	97	97	97	97	[illegible]	[illegible]	[illegible]
[illegible]	[illegible]	100	Reynolds Spring	[illegible]	[illegible]	[illegible]	[illegible]	[illegible]	[illegible]	[illegible]
[illegible]	[illegible]	1,700	Reynolds Tobacco B (5)	110	110	[illegible]	[illegible]	[illegible]	[illegible]	[illegible]
[illegible]	[illegible]	400	R. D. N. Y. shs. (a2.078)	[illegible]	[illegible]	[illegible]	[illegible]	[illegible]	[illegible]	[illegible]
[illegible]	[illegible]	300	Rutland pf.	[illegible]	[illegible]	[illegible]	[illegible]	[illegible]	[illegible]	[illegible]
[illegible]	[illegible]	300	Safety Cable (4)	[illegible]	[illegible]	[illegible]	[illegible]	[illegible]	[illegible]	[illegible]
[illegible]	[illegible]	300	St. Joseph Lead (†3)	40	40	[illegible]	[illegible]	[illegible]	[illegible]	[illegible]
[illegible]	[illegible]	2,800	St. Louis-San Fran. (7)	97	97	[illegible]	[illegible]	[illegible]	[illegible]	96
[illegible]	[illegible]	3,800	St. Louis Southwestern	[illegible]	[illegible]	[illegible]	[illegible]	[illegible]	[illegible]	[illegible]
[illegible]	[illegible]	3,900	Savage Arms (4)	[illegible]	[illegible]	[illegible]	[illegible]	[illegible]	[illegible]	[illegible]
[illegible]	[illegible]	700	Schulte Retail Stores (†6)	[illegible]	[illegible]	[illegible]	[illegible]	[illegible]	[illegible]	[illegible]
[illegible]	[illegible]	900	Seaboard Air Line	[illegible]	[illegible]	[illegible]	[illegible]	[illegible]	[illegible]	[illegible]
[illegible]	[illegible]	1,000	Seaboard Air Line pf.	[illegible]	[illegible]	[illegible]	[illegible]	[illegible]	[illegible]	[illegible]
[illegible]	[illegible]	300	Seagrave (†1.20)	[illegible]	[illegible]	[illegible]	[illegible]	[illegible]	[illegible]	[illegible]
[illegible]	[illegible]	13,900	Sears, Roeb. & Co. (2½)	[illegible]	[illegible]	[illegible]	[illegible]	[illegible]	53	54
[illegible]	[illegible]	2,300	Shell Union Oil (1.40)	[illegible]	[illegible]	[illegible]	[illegible]	[illegible]	[illegible]	[illegible]
114	103	3,300	Shell Union Oil pf. (6)	107	107	107	107	[illegible]	107	[illegible]
[illegible]	[illegible]	2,300	Simms Petroleum (1)	17	[illegible]	[illegible]	[illegible]	[illegible]	[illegible]	[illegible]
[illegible]	[illegible]	3,300	Simmons Company (†1½)	[illegible]	[illegible]	[illegible]	[illegible]	[illegible]	[illegible]	[illegible]
[illegible]	[illegible]	5,700	Sinclair Consol. Oil	[illegible]	[illegible]	[illegible]	[illegible]	[illegible]	[illegible]	[illegible]
[illegible]	[illegible]	6,900	Skelly Oil (2)	[illegible]	[illegible]	[illegible]	[illegible]	[illegible]	[illegible]	[illegible]
[illegible]	[illegible]	300	Sloss-Shef. S. & I. Co. (6)	[illegible]	[illegible]	[illegible]	[illegible]	[illegible]	[illegible]	[illegible]
[illegible]	[illegible]	100	Sloss-Sh. S. & I. Co. pf. (7)	[illegible]	[illegible]	[illegible]	[illegible]	[illegible]	104	[illegible]
[illegible]	[illegible]	300	So. California Edison (2)	[illegible]	[illegible]	[illegible]	[illegible]	[illegible]	[illegible]	[illegible]
[illegible]	[illegible]	1,500	South. Dairies, Cl. A (4)	[illegible]	[illegible]	[illegible]	[illegible]	[illegible]	[illegible]	[illegible]
[illegible]	[illegible]	1,300	South. Dairies, Cl. B	[illegible]	[illegible]	[illegible]	[illegible]	[illegible]	[illegible]	[illegible]
[illegible]	[illegible]	7,900	Southern Pacific (6)	[illegible]	[illegible]	[illegible]	[illegible]	[illegible]	[illegible]	[illegible]
[illegible]	[illegible]	500	So. Porto Rico Sugar (8)	[illegible]	[illegible]	[illegible]	[illegible]	[illegible]	[illegible]	[illegible]
[illegible]	[illegible]	10,000	Southern Railway (7)	120	[illegible]	[illegible]	[illegible]	[illegible]	[illegible]	[illegible]
[illegible]	[illegible]	300	Southern Railway pf. (5)	[illegible]	[illegible]	[illegible]	[illegible]	[illegible]	[illegible]	[illegible]
[illegible]	[illegible]	100	Spicer Mfg.	[illegible]	[illegible]	[illegible]	[illegible]	[illegible]	[illegible]	[illegible]
[illegible]	[illegible]	3,300	Stand. Gas & Elec. (†3)	[illegible]	[illegible]	[illegible]	[illegible]	[illegible]	[illegible]	[illegible]
[illegible]	[illegible]	2,300	Stand. Gas & El. pf. (4)	[illegible]	[illegible]	[illegible]	[illegible]	[illegible]	[illegible]	[illegible]
[illegible]	[illegible]	1,000	Standard Milling (5)	[illegible]	[illegible]	[illegible]	[illegible]	[illegible]	[illegible]	[illegible]
[illegible]	[illegible]	10,400	Stand. Oil of Cal. (2)	[illegible]	[illegible]	[illegible]	[illegible]	[illegible]	[illegible]	[illegible]
[illegible]	[illegible]	7,300	Stand. Oil of N. J. (1)	[illegible]	[illegible]	[illegible]	[illegible]	[illegible]	[illegible]	[illegible]
[illegible]	[illegible]	300	Stand. Oil of N. J. pf. (7)	[illegible]	[illegible]	[illegible]	[illegible]	[illegible]	[illegible]	[illegible]
[illegible]	[illegible]	6,100	Stewart-War. Speed. (6)	[illegible]	[illegible]	[illegible]	[illegible]	[illegible]	[illegible]	[illegible]
[illegible]	[illegible]	300	Stromberg Carburetor (6)	[illegible]	[illegible]	[illegible]	[illegible]	[illegible]	[illegible]	[illegible]
[illegible]	[illegible]	19,900	Studebaker Co. (5)	[illegible]	[illegible]	[illegible]	[illegible]	[illegible]	[illegible]	55
[illegible]	[illegible]	300	Submarine Boat	[illegible]	[illegible]	[illegible]	[illegible]	[illegible]	[illegible]	[illegible]
[illegible]	[illegible]	300	Sun Oil (1)	[illegible]	[illegible]	[illegible]	[illegible]	[illegible]	[illegible]	[illegible]
[illegible]	[illegible]	300	Superior Oil	[illegible]	[illegible]	[illegible]	[illegible]	[illegible]	[illegible]	[illegible]
[illegible]	[illegible]	300	Sweets Co. of America	[illegible]	[illegible]	[illegible]	[illegible]	[illegible]	[illegible]	[illegible]
[illegible]	[illegible]	300	Symington	[illegible]	[illegible]	[illegible]	[illegible]	[illegible]	[illegible]	[illegible]
[illegible]	[illegible]	300	Symington, Class A (2)	[illegible]	[illegible]	[illegible]	[illegible]	[illegible]	[illegible]	[illegible]
[illegible]	[illegible]	1,000	Tenn. Cop. & Chem. (1)	[illegible]	[illegible]	[illegible]	[illegible]	[illegible]	[illegible]	[illegible]
[illegible]	[illegible]	4,700	Texas Co. (3)	[illegible]	[illegible]	[illegible]	[illegible]	[illegible]	[illegible]	[illegible]
[illegible]	[illegible]	24,300	Texas Gulf Sulphur	[illegible]	[illegible]	[illegible]	[illegible]	[illegible]	[illegible]	[illegible]
[illegible]	[illegible]	1,300	Texas & Pacific	[illegible]	[illegible]	[illegible]	[illegible]	[illegible]	[illegible]	[illegible]
[illegible]	[illegible]	1,700	Tex. & Pac. Coal & Oil	[illegible]	[illegible]	[illegible]	[illegible]	[illegible]	[illegible]	[illegible]
[illegible]	[illegible]	100	The Fair (2.40)	[illegible]	[illegible]	[illegible]	[illegible]	[illegible]	[illegible]	[illegible]
[illegible]	[illegible]	100	Third Avenue	[illegible]	[illegible]	[illegible]	[illegible]	[illegible]	[illegible]	[illegible]
[illegible]	[illegible]	300	Tide Water Oil (1½)	[illegible]	[illegible]	[illegible]	[illegible]	[illegible]	[illegible]	[illegible]
[illegible]	[illegible]	300	Tide Water Oil pf. (5)	[illegible]	[illegible]	[illegible]	[illegible]	[illegible]	[illegible]	[illegible]
[illegible]	[illegible]	10,700	Timken Roll. Bear. (†5)	[illegible]	[illegible]	[illegible]	[illegible]	[illegible]	[illegible]	[illegible]
[illegible]	[illegible]	10,100	Tobacco Products (7)	110¼	[illegible]	[illegible]	[illegible]	[illegible]	[illegible]	110¼
[illegible]	[illegible]	400	Tobacco Prod., Cl. A (7)	[illegible]	[illegible]	[illegible]	[illegible]	[illegible]	[illegible]	[illegible]
[illegible]	[illegible]	2,100	Transcontinental Oil	[illegible]	[illegible]	[illegible]	[illegible]	[illegible]	[illegible]	[illegible]
[illegible]	[illegible]	100	Underwood Type. (4)	[illegible]	[illegible]	[illegible]	[illegible]	[illegible]	51	[illegible]
[illegible]	[illegible]	5,600	Union Carbide & Carb. (8)	[illegible]	[illegible]	[illegible]	[illegible]	[illegible]	[illegible]	[illegible]
[illegible]	[illegible]	1,400	Union Bag & Paper	[illegible]	[illegible]	[illegible]	[illegible]	[illegible]	[illegible]	47
[illegible]	[illegible]	1,300	Union Oil of Cal. (2)	53	[illegible]	[illegible]	[illegible]	[illegible]	[illegible]	53
[illegible]	[illegible]	3,900	Union Pacific (10)	[illegible]	[illegible]	[illegible]	[illegible]	[illegible]	161	[illegible]
[illegible]	[illegible]	200	Union Pacific pf. (4)	[illegible]	[illegible]	[illegible]	[illegible]	[illegible]	[illegible]	[illegible]
[illegible]	[illegible]	400	Union Tank Car (5)	116	[illegible]	[illegible]	[illegible]	[illegible]	116	117
[illegible]	[illegible]	100	Union Tank Car (5) stod.	118	[illegible]	[illegible]	[illegible]	[illegible]	[illegible]	[illegible]
[illegible]	[illegible]	3,600	United Cigar Stores (c2)	[illegible]	[illegible]	[illegible]	[illegible]	[illegible]	[illegible]	[illegible]
[illegible]	[illegible]	4,300	United Drug (8)	[illegible]	[illegible]	[illegible]	[illegible]	[illegible]	[illegible]	[illegible]
[illegible]	[illegible]	100	United Drug 1st pf. (3½)	[illegible]	[illegible]	[illegible]	[illegible]	[illegible]	[illegible]	[illegible]
[illegible]	[illegible]	100	United Fruit (4)	[illegible]	[illegible]	[illegible]	[illegible]	[illegible]	[illegible]	113
[illegible]	[illegible]	100	United Paperboard	[illegible]	[illegible]	[illegible]	[illegible]	[illegible]	[illegible]	[illegible]
[illegible]	[illegible]	3,700	U. S. C. I. P. & F. (10)	208	[illegible]	[illegible]	[illegible]	[illegible]	205	207
[illegible]	[illegible]	2,600	U. S. Distributing	[illegible]	[illegible]	[illegible]	[illegible]	[illegible]	[illegible]	[illegible]
[illegible]	[illegible]	1,000	U. S. Hoff. Mach. (†3¾)	[illegible]	[illegible]	[illegible]	[illegible]	[illegible]	55	[illegible]
[illegible]	[illegible]	22,100	U. S. Industrial Alcohol	[illegible]	[illegible]	[illegible]	70	[illegible]	70	[illegible]
[illegible]	[illegible]	1,400	U. S. Realty & Imp. (4)	[illegible]	[illegible]	[illegible]	[illegible]	[illegible]	[illegible]	[illegible]
[illegible]	[illegible]	11,200	U. S. Rubber	[illegible]	[illegible]	[illegible]	[illegible]	[illegible]	[illegible]	[illegible]
[illegible]	[illegible]	300	U. S. Rubber 1st pf. (8)	106	106	[illegible]	[illegible]	[illegible]	[illegible]	[illegible]
[illegible]	[illegible]	300	U. S. Sm. R. & M. (3½) x d	[illegible]	[illegible]	[illegible]	[illegible]	[illegible]	[illegible]	[illegible]
[illegible]	[illegible]	174,900	U. S. Steel (7)	[illegible]	[illegible]	[illegible]	[illegible]	[illegible]	[illegible]	[illegible]
[illegible]	[illegible]	900	U. S. Steel pf. (7)	[illegible]	[illegible]	[illegible]	[illegible]	[illegible]	[illegible]	[illegible]
[illegible]	[illegible]	100	U. S. Tobacco (3)	[illegible]	[illegible]	[illegible]	[illegible]	[illegible]	62	65
[illegible]	[illegible]	3,700	Univ. Pipe & Radiator	[illegible]	[illegible]	[illegible]	[illegible]	[illegible]	[illegible]	[illegible]
[illegible]	[illegible]	100	Utah Copper (5)	[illegible]	[illegible]	[illegible]	[illegible]	[illegible]	[illegible]	110
[illegible]	[illegible]	100	Util. P. & L. Cl. A (e2)	[illegible]	[illegible]	[illegible]	[illegible]	[illegible]	[illegible]	[illegible]
[illegible]	[illegible]	700	Vanadium Corp. (3)	[illegible]	[illegible]	[illegible]	[illegible]	[illegible]	[illegible]	[illegible]
[illegible]	[illegible]	300	Va.-Car. Chemical	[illegible]	[illegible]	[illegible]	[illegible]	[illegible]	[illegible]	[illegible]
[illegible]	[illegible]	300	Va.-Car. Chem. 6% pf.	[illegible]	[illegible]	[illegible]	[illegible]	[illegible]	[illegible]	[illegible]
[illegible]	[illegible]	300	Va.-Car. Chem. pf. (7)	[illegible]	[illegible]	[illegible]	[illegible]	[illegible]	[illegible]	[illegible]
[illegible]	[illegible]	1,400	V. Vivaudou (3)	[illegible]	[illegible]	[illegible]	[illegible]	[illegible]	[illegible]	[illegible]
[illegible]	[illegible]	300	Vulcan Detinning	12	[illegible]	[illegible]	[illegible]	[illegible]	[illegible]	13
[illegible]	[illegible]	11,400	Wabash	[illegible]	[illegible]	[illegible]	[illegible]	[illegible]	[illegible]	[illegible]
[illegible]	[illegible]	3,900	Wabash pf. A (5)	[illegible]	[illegible]	[illegible]	[illegible]	[illegible]	[illegible]	[illegible]
[illegible]	[illegible]	1,800	Waldorf System (1½)	[illegible]	[illegible]	[illegible]	[illegible]	[illegible]	[illegible]	[illegible]
[illegible]	[illegible]	200	Walworth Co. (1)	[illegible]	[illegible]	[illegible]	[illegible]	[illegible]	15	16
[illegible]	[illegible]	1,400	Ward Baking Cl. B	[illegible]	[illegible]	[illegible]	[illegible]	[illegible]	[illegible]	[illegible]
[illegible]	[illegible]	300	Ward Baking pf. (7)	[illegible]	[illegible]	[illegible]	[illegible]	[illegible]	[illegible]	[illegible]
[illegible]	12	56,400	Warner Bros. Pic. Cl. A	[illegible]	62	[illegible]	[illegible]	[illegible]	[illegible]	61½
[illegible]	[illegible]	800	Warren Brothers (4)	52	[illegible]	[illegible]	[illegible]	[illegible]	[illegible]	[illegible]
[illegible]	68	100	Weber & Heilbroner (4)	[illegible]	[illegible]	[illegible]	[illegible]	[illegible]	[illegible]	[illegible]
101	[illegible]	100	West Penn Pwr. pf. (6)	100⅞	100⅞	100⅞	100⅞	[illegible]	[illegible]	[illegible]
[illegible]	11	500	Western Maryland	12	[illegible]	[illegible]	[illegible]	[illegible]	[illegible]	12
[illegible]	[illegible]	300	Western Md. 2d pf.	[illegible]	[illegible]	20	[illegible]	[illegible]	[illegible]	21
[illegible]	[illegible]	300	Western Pacific	34	[illegible]	[illegible]	[illegible]	[illegible]	[illegible]	[illegible]
[illegible]	[illegible]	100	Western Pac. pf. (6) x d.	82	82	[illegible]	82	[illegible]	[illegible]	82
[illegible]	[illegible]	300	Western Union Tel. (8)	144¼	[illegible]	144	144	[illegible]	142	146
[illegible]	[illegible]	1,600	W'house Air Brake (7)	130	130	128	128	− 1	[illegible]	131
[illegible]	66	2,300	W'house E. & M. (4)	[illegible]	[illegible]	66	[illegible]	[illegible]	[illegible]	[illegible]
[illegible]	[illegible]	1,900	Weston Elec. Instrument	17	17	[illegible]	[illegible]	[illegible]	[illegible]	17
[illegible]	[illegible]	200	Weston El. Inst. Cl. A (2)	[illegible]	[illegible]	[illegible]	[illegible]	+ 1	[illegible]	[illegible]
32	18	3,600	Wheeling & Lake Erie	[illegible]	[illegible]	[illegible]	[illegible]	[illegible]	[illegible]	[illegible]
[illegible]	37	500	Wheeling & Lake E. pf.	[illegible]	[illegible]	[illegible]	[illegible]	[illegible]	[illegible]	[illegible]
[illegible]	[illegible]	100	White Eagle Oil (2)	[illegible]	[illegible]	[illegible]	[illegible]	[illegible]	[illegible]	[illegible]
[illegible]	[illegible]	2,400	White Motors (4)	[illegible]	[illegible]	[illegible]	[illegible]	[illegible]	[illegible]	[illegible]
[illegible]	26	100	White R. M. S. cfs. (†3)	26	26	26	26	[illegible]	[illegible]	27
[illegible]	[illegible]	1,400	White Sew. Mach. pf. (4)	59	[illegible]	[illegible]	[illegible]	[illegible]	58	59
34	18	14,600	Willys-Overland	21	[illegible]	[illegible]	[illegible]	[illegible]	[illegible]	[illegible]
[illegible]	[illegible]	1,000	Wilson & Co.	10	[illegible]	10	[illegible]	[illegible]	10	[illegible]
60	42	300	Wilson & Co. pf.	[illegible]	[illegible]	[illegible]	[illegible]	[illegible]	60	61
[illegible]	14	300	Wilson & Co. Cl. A	[illegible]	[illegible]	[illegible]	[illegible]	[illegible]	20	[illegible]
222	[illegible]	14,200	W'worth (F. W.) Co. (†5)	[illegible]	[illegible]	[illegible]	[illegible]	[illegible]	[illegible]	[illegible]
[illegible]	[illegible]	500	Worthington Pump	[illegible]	[illegible]	[illegible]	[illegible]	[illegible]	27	28
80	65	100	Worthington P. pf. A (7)	[illegible]	[illegible]	[illegible]	[illegible]	[illegible]	65	67
[illegible]	[illegible]	300	Wright Aeronautical (1)	[illegible]	[illegible]	[illegible]	[illegible]	[illegible]	[illegible]	[illegible]
[illegible]	[illegible]	300	Yale & Towne Mfg. (†5)	[illegible]	[illegible]	[illegible]	[illegible]	[illegible]	[illegible]	70
[illegible]	20	25,400	Yellow Truck & C. (†6c)	[illegible]	[illegible]	[illegible]	[illegible]	[illegible]	[illegible]	[illegible]
95½	69	1,700	Youngstown S. & T. (4)	[illegible]	[illegible]	[illegible]	84½	[illegible]	[illegible]	[illegible]
			RIGHTS—EXPIRE.							
1⅛	¼	6,600	Cons. Cigar, Oct. 13	⅜	[illegible]	[illegible]	[illegible]	[illegible]	..	..
[illegible]	[illegible]	12,000	Marland Oil	[illegible]	[illegible]	[illegible]	[illegible]	[illegible]	[illegible]	[illegible]
22½	16½	400	Reading, Jan. 1	18½	18½	18½	18½	− ½	18½	19½

Dividend rates as given in the above table are the annual cash payments based on the latest quarterly or half-yearly declarations. Unless otherwise noted, extra or special dividends are not included.

* Partly stock. † Partly extra. ‡ Plus 4% in stock payable 1% quarterly. § Payable in common stock. ¶ Plus 3% in stock. a Paid this year—no regular rate. b Ten per cent. in common stock, payable 2½% quarterly. c Plus 5% in stock. d Payable when earned. e Payable in cash or stock. f Plus 2% in stock. g Plus 1/50 share in stock. h Plus $1 a share in special stock. i Plus $4 in special stock. j Plus 2% in stock. k Payable 1/40 of a share quarterly in Class A stock.

United Light and Power Company
First Lien and Cons. 5½s
due 1959
Secured by the deposit of first mortgage bonds on important properties. Consolidated earnings in excess of 4½ times interest charges.
Price to Yield over 5.50%
Bonbright & Co.
Incorporated
25 Nassau Street New York

Bonds
MONTREAL LIGHT HEAT & POWER CONSOLIDATED
First Refunding and Collateral Trust Gold 5s, due 1951.
Price to Yield
5.03%
Colston, Heald & Trail
Telephone Rector 6513
100 Broadway New York
Keyser Bldg. Baltimore

Lage & Co.
Members
New York Stock Exchange
Chicago Stock Exchange
Investment Securities
160 Broadway
New York
NEW YORK CHICAGO

On Request
—a list of seven sound Public Utility Bonds which can be purchased at a discount and which have been selected from the general list because of their attractive yields.
Ask for List G-2
A.B. Leach & Co., Inc.
57 William St., New York
Chicago Philadelphia Boston

A Brief Compilation
of industrial and business trends is offered in our October issue of "The Situation."
General suggestions for investment are also presented in this bulletin, which we will be glad to send to those interested.
Hemphill, Noyes & Co.
Members New York Stock Exchange
37 Wall Street, New York

Iowa Southern Utilities Company
is strategically located in that it serves over 128 communities in a concentrated area. Bond interest is earned over 2.25 times. Descriptive circular with map upon request.
First & Ref. 5½s, 1950
Yield about 5.70%
W.C. Langley & Co.
Investments
115 BROADWAY, NEW YORK
MEMBERS NEW YORK STOCK EXCHANGE

RAILROAD EQUIPMENT TRUST CERTIFICATES
EDWARD B. SMITH & CO.
5 Nassau Street, New York
Members New York Stock Exchange

FINANCIAL ADVERTISEMENT. FINANCIAL ADVERTISEMENT.
Metropolitan Edison Company
$6 Cumulative Preferred Stock
The territory in which this Company and its subsidiaries supply electricity for light and power includes active industrial centres of Eastern Pennsylvania, among which are Reading, York, Lebanon and Easton. The properties form the major portion of the Pennsylvania-New Jersey power system of General Gas & Electric Corporation.
Consolidated Operating Revenue and Other Income for the year ended August 31, 1926, aggregated $9,363,941. Net Operating Income, after deductions for Maintenance and Depreciation of about 13.7% of Operating Revenue, was $4,093,253.
Price per share $96 and accrued dividend
Complete Circular upon request.
PYNCHON & CO.
Members New York Stock Exchange
111 Broadway New York
Uptown Office: 43rd Street and Madison Ave.
CHICAGO MILWAUKEE ATLANTA LONDON LIVERPOOL

Conservative Securities
Banks and trustees, and private investors interested in strictly conservative securities readily convertible into cash, will find that our investment recommendations are of a character to conform with their discriminating requirements.
We invite your inquiries
Winslow, Lanier & Co
ESTABLISHED 1849
59 Cedar Street, New York
Members New York Stock Exchange

If safety is your first consideration properly selected bonds and stocks of well managed, conservatively capitalized electric light and power companies merit your complete confidence. Securities of this high character are offered by us to yield about 4.75% to 7.25%.

We should be pleased to make you suggestions.

STONE & WEBSTER
INCORPORATED
120 Broadway, New York
Telephone Rector 6060
BOSTON CHICAGO

Current Suggestions in Traction Bonds

yielding 7.10 to 9.90%

Send for list No. 111

Wm Carnegie Ewen
Specialist in
NEW YORK CITY TRACTIONS
2 Wall Street New York
Telephone Rector 3273-4

Diversify Your Investments

Odd Lots enable you to diversify your holdings and increase margin of safety.

Our new booklet explains the many advantages offered by Odd Lot Trading.

Copy furnished on request

Ask for T. 208

Curb Securities Bought or Sold for Cash

John Muir & Co.
Members
New York Stock Exchange
New York Cotton Exchange
Associate Members
New York Curb Market
61 Broadway New York

WELLINGTON & CO.

Members
New York Stock Exchange
Pittsburgh Stock Exchange

31 Pine St. New York
Union Trust Bldg. Pittsburgh

Pennsylvania-Dixie Cement Corporation

Common Stock

Earnings per Common Share
Year ended Dec. 31, 1923... $3.74
Year ended Dec. 31, 1924... 4.59
Year ended Dec. 31, 1925... 6.34
Year ended July 31, 1926... 7.04

The reasons for this steady growth in earning power and the important position of this Company in the cement industry are discussed in our descriptive letter, copies of which will be sent on request.

McClure, Jones & Co.
Members New York Stock Exchange
115 Broadway New York
Telephone 7662 Rector

CARRIERS IN AUGUST NETTED $133,008,263

Profit Within $4,000,000 of the Total of the Peak Month in Railroad Listing.

6.20% ON THE VALUATION

Net Operating Income for 8 Months $744,944,169—Large Gains by Roads in Western District.

The important railroads of the country enjoyed profits of $133,008,263 in August this year, compared with $124,943,508 in the same month last year, the Bureau of Railway Economics announced yesterday. This is equivalent to a return of 6.20 per cent. on their tentative valuation compared with 5.99 per cent. in August, 1925.

Operating revenues totaled $578,822,690 compared with $555,493,701 in the previous year, or an increase of 4.2 per cent. Operating expenses totaled $399,329,821, against $399,898,354 last year, an increase of 2.7 per cent.

The returns are the largest of any August on record, and lack only $4,000,000 of being the largest profits reported by the carriers in any month in their history. It is generally expected by railroad men, however, that they will be exceeded by both September and October.

In contrast to the general prosperity fourteen Class I roads operated at a loss in August, of which six were in the Eastern district, one in the Southern and seven in the Western.

For the first eight months of the year the carriers received net operating income of $744,944,169, compared with $664,127,553 in the corresponding period last year. Gross revenues were $4,163,562,608, compared with $3,974,000,198, an increase of $289,562,410, or 4.8 per cent. Operating expenses were $3,094,130,636, compared with $3,011,196,508, an increase of 2.8 per cent.

Net railway operating income of the railroads in the Eastern district during the eight months totaled $389,093,059, compared with $352,789,444 last year. Gross was $2,096,277,120, an increase of 4.7 per cent. over the corresponding period last year, while operating expenses amounted to $1,554,993,333, an increase of 3 per cent. August brought net of $65,758,597, compared with $64,701,975.

In the Southern district profits were $105,483,057, compared with $102,550,493 for the first eight months of last year. For August the Southern roads reported net of $12,943,409, while in the same month last year they received $15,105,873. At that time the Florida boom was in full progress.

The carriers of the Western district contributed the majority of the increase for the country as a whole in August, showing net operating income of $54,306,262, against $45,135,660. They also reported $250,368,023 for the eight months, compared with $208,817,621 in the same period of 1925. This is the first time in many months that the Western district has not retarded the showing rather than improved it. Results for the country as a whole are shown below in tabular form:

MONTH OF AUGUST.	1926.	1925.
Total oper. revs..	$578,822,690	$555,493,701
Total oper. exp...	399,329,821	388,898,354
Taxes	36,373,380	32,665,296
Net rwy. oper. inc.	133,008,268	124,943,508
Operating ratio...	68.99	70.01

EIGHT MONTHS ENDED AUG. 31.	1926.	1925.
Total oper. revs..	$4,163,562,608	$3,974,000,198
Total oper. exp...	3,094,130,636	3,011,196,508
Taxes	253,420,511	232,323,404
Net rwy. oper. inc.	744,944,169	664,127,553
Operating ratio...	74.31	75.77

FEW RAILWAY APPEALS FROM TAXES GRANTED

New Jersey Supreme Court Passes on 100 Assessments Near or in Jersey City.

Special to The New York Times.

TRENTON, N. J., Oct. 7.—With few exceptions, the Supreme Court today affirmed assessments on railroad property in or near Jersey City valued at close to $50,000,000. The litigation involved more than thirty appeals affecting more than 100 pieces of property.

The appeals were directed against assessments made by Jersey City's tax authorities from 1921 to 1924 and by the State Board of Taxes and Assessment in 1924 and 1925. It was argued that the valuations were excessive, that faulty principles had been applied in arriving at the figures and that the property, being devoted to railroad purposes, was without a general market.

A reduction was allowed on an assessment of $25,000 an acre on terminal tract of 243 acres owned by the New York Bay Railroad at Greenville. It was pointed out that 105 acres of the tract were under water and the valuation of that portion of the land was cut to $16,000 an acre. A cut from $32,500 to $30,000 an acre was granted on a 230-acre tract in Communipaw Avenue in Jersey City.

Aside from the New York Bay Railroad, the appellants were the Pennsylvania Railroad, the United New Jersey Railroad and Canal Company, the Central Railroad of New Jersey, the Long Dock Railroad Company, the Delaware & Lackawanna Railroad, the Lehigh Valley and the Lehigh Valley Harbor Terminal Railroad Company.

CONFER ON RAIL MERGER.

Van Sweringens and Erie Directors Discuss Nickel Plate Plan.

O. P. and M. J. Van Sweringen arrived in this city yesterday, and held conferences with members of the Erie Railroad Board. The meetings were secret and no information of the proceedings was made public.

It is understood, however, that the Erie directors are holding out for a contingent guarantee of two-thirds of a share of new Nickel Plate preferred for each share of Erie preferred in the proposed merger, whereas under the modified terms offered last July, they were to receive only one-half a share of the new company, or a 4 per cent. rental dividend.

A. O. Smith Corporation Net Rises.

The A. O. Smith Corporation of Milwaukee reports a net income for the twelve months ended July 31 last of $1,127,000 after interest, depreciation, Federal taxes, &c., against $1,152,014 in the previous twelve months. Profit and loss surplus at July 31 stood at $6,286,000 against $4,869,359 the previous year. Current assets were $9,019,000 and current liabilities, $5,186,000. Cash on hand was $493,000 and inventories, $3,951,000.

TOPICS IN WALL STREET.

News, Comment and Incident, On the Stock Exchange and In the Financial Markets.

In yesterday's early trading on the New York Stock Exchange numerous scattered recoveries occurred, reaching 2 to 4 points in active shares. The recovery ceased abruptly, however, when the selling, which on Wednesday had convinced Wall Street that actual liquidation was under way, was resumed in force. Much of the selling was ascribed to impairment of speculative margins. While sentiment regarding the credit situation was reassured by the maintenance of the 4 per cent. Reserve Bank rates in Boston, the usual uncertainty was manifest regarding yesterday's decision on the New York rate. The local traction stocks displayed strength at a time when the general list was sinking. The close showed net gains in Brooklyn-Manhattan and Interborough. A few industrial and railway shares, like Atlantic Coast Line, J. I. Case, Hudson Motors, Warner Brothers A and Coca Cola, were strong and active, while wide losses were shown by such leading issues as American Smelting, Atchison, Atlantic Refining, Chesapeake & Ohio, du Pont, Erie, General Motors, North American, Postum Cereal, Pullman and United States Industrial Alcohol.

***

Fifth Break in the Market.

Yesterday's stock market marked the fifth consecutive day of falling prices. This fact was used by many observers to support the opinion that the market is "dragging bottom," but that view was not by any means unanimously maintained. Many experienced watchers of the market seemed to believe yesterday that the decline has not ended and that further sharp declines may be expected. The reaction, it was admitted in many quarters, is one which the market has long needed. Predictions of an early recovery, however, which were quite numerous, had opposed to them an equal number of forecasts of a "definite collapse." This is always the case in Wall Street at such junctures.

***

Money Rates Stiffen Again.

Indications that the market is less interested in the credit situation at present than it is in some other factors were seen yesterday in the fact that the only brief rallying power which was displayed came after the call loan rate had been advanced to 4½ per cent. While only about $10,000,000 of loans was called, there were indications that the banks considered the rates of the previous day too low, and that 4 per cent. money was hardly to be expected for any length of time at this season. Another factor in yesterday's firmness of money was the operations of the banks toward strengthening their accounts with the Federal Reserve banks, these transactions usually taking place toward the end of the week. Talk of an advance in the rediscount rate seemed to have subsided to a certain extent. One opinion expressed was that, if the next couple of weeks were passed without an advance, it was possible that no action would be taken until around the first of the new year.

***

The "Leaders" Decline.

The acute and sustained weakness in General Motors, lately an outstanding leader of the market, illustrated strikingly the reactionary character of yesterday's movement. This stock, which sold up to 173½ recently, was under such pressure yesterday that it fluctuated 10 points, which approached a record for the present shares. The stock was dumped upon the market in large quantities, total transactions being 388,700 shares. The selling, in the opinion of interests close to the management, was entirely unrelated to the earnings situation.

***

What Does the Market Reflect?

The old Wall Street adage that large movements on the stock market reflect business conditions six months in the future, one financial expert remarked yesterday, lost many of its followers after the market's recovery from the March break, and it probably will lose many more after the current decline. The market does not reflect, and has not lately reflected, business conditions either now or in 1927, in his opinion, but the speculative activities of "a few professional gamblers." It is ridiculous, he added, to forecast a depression in 1927 when present indications point to a prosperous year, although not one in which high records will be established in all lines of business activity. But it was equally ridiculous to argue that the recent upward flight of prices was a safe and conservative indication of this Autumn's actual prosperity.

***

Recovery of Western Roads.

It was remarked in railway circles yesterday that it is a rather encouraging sign of the return of prosperity to an important section of the country when the railroads of the Western district show an increase of nearly 20 per cent. in profits for August of this year over August of last year. A survey of the first eight months also shows that about the same percentage of increase has been maintained for the longer period. Total profits were $250,368,023, or nearly 5 per cent. on tentative valuation, compared with $208,817,621, or about 4.30 per cent., in the same period of 1925.

***

Utility Shares Suffer.

The "utility group" took its share of pressure yesterday. Despite affirmations by officials that there was no news development to warrant the decline, North American broke more than 3 points at one time and closed for a net loss of 2¾ points. American Water Works closed for a net loss of more than 3 points. Consolidated Gas lost 2 points at one time and closed for a net loss of more than a point. Brooklyn Union Gas was easier, but Brooklyn Edison, which broke on Tuesday, was firmer.

***

Strength in German Bonds.

While the strength in German bonds was not so marked yesterday as on the previous day, the high levels reached by these securities continued to attract attention in the financial district. Attention was focused on these bonds this week by the rather remarkable reception accorded to a $10,000,000 new issue of State of Hamburg bonds, which was subscribed no less than twenty times over when offered here this week. The buying of this week has affected many German municipal and industrial issues. This has been somewhat in contrast with the irregular movements in domestic bonds, which for the most part are on about the same level as at the close of the previous week.

***

Aid for the Cotton Belt.

Intimations made at the beginning of the week were sustained yesterday in advices from Washington and New Orleans stating that Federal financial aid would be forthcoming in substantial amounts to make it possible for cooperative associations to market this year's cotton crop in an orderly manner. The seriousness of the situation in the South appeared to be generally realized, and belief in the necessity of a large holding movement has lately been more outspokenly expressed. Meanwhile, both trading and speculative circles are centring their expectations on the Government's crop estimate, due today. Should the estimate fail to make a considerable increase over the 15,810,000-bale forecast of a fortnight ago, there will be surprise in many quarters, and, presumably, rapid recovery in cotton prices.

MONEY.

THURSDAY, OCT. 7, 1926.

Posting of renewal rate at 4¼ per cent., which some lenders considered too cheap in view of recent stiffness of market, brought withdrawals of approximately $10,000,000 and subsequent rise to 4½ per cent. for new money. No outside market prevailed under the board figure. In time money there was a fairly liberal supply but demand very much lighter. All maturities from 90 days to six months were traded in at 5 per cent., a fractional concession charge in from early week. Call loans against acceptances followed the ease in fixed periods and dropped ¼ to ⅜ per cent., lowest in a month. Commercial paper remained quiet and unchanged in discount.

Call Loans.

Renewals.	High.	Low.	Last.	Wednesday's Last.	Year Ago
4¼	4½	4¼	4½	4	4½

Time Loans.

	Thursday.	Wednesday.
Sixty-ninety days.....	5	5@5¼
Four, five and six months....	5	5@5¼

Commercial Paper.

	Thursday.	Wednesday.
Best names, 4 to 6 months...	4½	4½
Other names, 4 to 6 months..	4⅝	4⅝

Rediscount Rate, N. Y. Reserve Bank.

Rate on all classes of rediscountable paper 4 per cent. Rate fixed Aug. 13, when it was advanced from 3½ per cent., which had been in effect since April 23.

Bankers' Acceptances.

Call loans against acceptances..... 3⅝

Prime bankers' acceptances, eligible for purchase or rediscount by Federal Reserve banks. Rates quoted are for discount at purchase.

	Bid.	Asked.
30 days	3⅜	3⅝
60 days	3⅜	3⅝
90 days	4	3⅞
Four months	4⅛	4
Six months	4⅛	4⅛

London Market.

Money in London ½ lower at 4¼ per cent.; short bills ⅛ up in offer, 4⅝@4¼ per cent; three months' bills ⅛ up in offer, 4⅝@4¼ per cent.

Gold bullion unchanged at 84s 11½d The Bank of England shipped bar gold valued at £25,000 to France, also sold £108,000 in bar gold, destination not reported.

Clearing House Exchanges.

Exchange of checks at the New York Clearing House, $1,131,000,000; balances, $118,000,000; Federal Reserve credit balance, $94,000,000; exchange this day, a year ago, $893,000,000.

SILVER BULLION.

Bar silver in London ¼d up, at 26d per ounce; New York price ⅛c off, at 56⅛c.

Range for 1926:

	Highest.		Lowest.	
London	31½d	Jan. 4	25¼d	Oct. 6
New York.....	68⅜c	Jan. 4	56⅛c	Oct. 6

Range for 1925:

	Highest.		Lowest.	
London	33½d	Sep. 5	31½d	Apr. 30
New York.....	72⅝c	Sep. 5	66⅛c	Apr. 30

MARKET AVERAGES.

STOCKS.

Range for Oct. 7, 1926.

	High.	Low.	Last.	Net Ch'ge.
25 railroads...	96.22	94.49	94.89	—.72
25 industrials.	170.41	165.36	167.28	—1.29
50 stocks.....	133.31	129.92	131.08	—1.01

DAILY RANGE OF 50 STOCKS.

	High.	Low.	Last.	Net Ch'ge.
Oct. 6.....	134.54	131.24	132.00	—1.22
Oct. 5.....	135.36	132.81	133.31	—1.90
Oct. 4.....	137.50	133.04	135.21	—2.10
Oct. 2.....	133.06	136.98	137.31	— .13
Oct. 1.....	138.12	136.23	137.44	+1.32
Sep. 30.....	136.57	134.98	136.12	+ .40
Sep. 29.....	136.76	135.26	135.72	— .28

MONTHLY RANGE OF 50 STOCKS.

Oct.	High.		Low.		Last.
*1926.	138.12	Oct. 1	129.92	Oct. 7	131.08
1925.	134.51	Oct. 31	124.80	Oct. 1	133.94
1924.	95.20	Oct. 1	90.49	Oct. 15	94.65
1923.	81.20	Oct. 4	77.15	Oct. 29	79.44
1922.	93.00	Oct. 18	85.80	Oct. 2	86.17
1921.	66.13	Oct. 29	61.54	Oct. 17	64.98
1920.	84.03	Oct. 5	79.67	Oct. 28	81.42

YEARLY RANGE OF 50 STOCKS.

	High.		Low.		Last.
*1926.	139.16	Feb. 18	109.63	Mar. 30	131.08
†1925.	127.71	Oct. 6	101.16	Mar. 30	126.38

FULL YEARS.

	High.		Low.		Last.
1925.	138.21	Dec. 28	101.16	Mar. 30	137.46
1924.	107.23	Dec. 31	82.26	Apr. 22	106.72
1923.	92.52	Mar. 6	77.15	Oct. 29	84.15
1922.	93.00	Oct. 18	66.21	Jan. 10	86.53
1921.	73.13	May 6	58.35	June 21	68.50
1920.	94.07	Apr. 8	62.70	Dec. 22	67.96

DOMESTIC BONDS.

Closing for Oct. 7, 1926.

	Net Change. Day.	Month.	Year.
40 issues 87.36	—.57		+3.32

DAILY RANGE OF 40 DOMESTIC BONDS

Oct. 6	87.36	+.01	Sep. 27	87.50	—.02
Oct. 5	87.35	—.04	Sep. 25	87.52	+.10
Oct. 4	87.40	—.01	Sep. 24	87.42	—.03
Oct. 2	87.40	+.03	Sep. 23	87.45	—.01
Oct. 1	87.37	—.07	Sep. 22	87.46	—.04
Sep. 30	87.44		Sep. 21	87.50	—.06
Sep. 29	87.44	—.01	Sep. 20	87.56	—.05
Sep. 28	87.45	—.05	Sep. 18	87.61	—.05

YEARLY RANGE OF 40 BONDS.

	High.		Low.		Last.
*1926.	87.99	Sep. 5	82.52	Jan. 4	87.36
†1925.	85.10	May 8	81.90	Jan. 5	84.04

FULL YEARS.

	High.		Low.		Last.
1925.	87.44	Dec. 31	81.99	Jan. 5	85.44
1924.	82.46	Dec. 4	76.95	Jan. 2	81.90
1923.	79.43	Jan. 2	75.58	Oct. 2	76.71
1922.	82.54	Aug. 22	75.01	Jan. 6	79.12
1921.	76.31	Nov. 29	67.56	June 20	75.27
1920.	73.14	Oct. 21	65.57	May 21	68.66

FOREIGN BONDS.

Closing for Oct. 7, 1926.

	Net Change. Day.	Month.	Year.
10 Govt. issues.. 104.22	—.04	—.18	+1.36

DAILY RANGE OF FOREIGN BONDS.

Oct. 6	104.26	—.03	Sep. 27	104.20	+.06
Oct. 5	104.29	+.02	Sep. 25	104.14	—.03
Oct. 4	104.27	—.07	Sep. 24	104.17	—.02
Oct. 2	104.34	+.07	Sep. 23	104.19	—.13
Oct. 1	104.27	+.10	Sep. 22	104.32	—.14
Sep. 30	104.17	+.06	Sep. 21	104.46	—.08
Sep. 29	104.11		Sep. 20	104.54	
Sep. 28	104.11	—.09	Sep. 18	104.54	+.01

YEARLY RANGE OF FOREIGN BONDS

	High.		Low.		Last.
*1926.	104.65	Sep. 14	102.60	Mar. 31	104.22
†1925.	105.05	June 4	101.04	Jan. 2	102.86

FULL YEARS.

1925.	103.80	Nov. 16	101.04	Jan. 2	103.36
1924.	102.05	Nov. 26	97.71	Jan. 5	101.10
1923.	101.14	June 7	96.94	Jan. 30	97.33
1922.	103.10	Apr. 17	97.40	Nov. 14	99.91

*To date.
†To corresponding day last year.

Additional Issue

$3,000,000

EDWARD G. BUDD MANUFACTURING COMPANY

7% Cumulative Preferred Stock

Series of 1925

Authorized $20,000,000; outstanding (including this issue) $3,312,000. Par value $100 per share. Dividends payable quarterly, February 1, May 1, August 1 and November 1. Callable as a whole, or in part for Sinking Fund, upon 30 days' notice at 110 and accrued dividends.

Exempt from present Pennsylvania 4 Mills Personal Property Tax
Dividends exempt from present Normal Federal Income Tax

Registrars: THE NEW YORK TRUST COMPANY, NEW YORK; PHILADELPHIA-GIRARD NATIONAL BANK, PHILADELPHIA
Transfer Agents: THE CHASE NATIONAL BANK OF THE CITY OF NEW YORK; GIRARD TRUST COMPANY, PHILADELPHIA

Capitalization and Surplus
(upon completion of present financing and issuance of 49,112 additional shares of Common Stock)

Funded Debt:		
First Mortgage Serial 6% Gold Bonds, due August 1, 1927-1932 (closed),	$895,000	
6% Sinking Fund Convertible Gold Bonds, due February 1, 1938,	2,989,000	$3,884,000
Capital Stock and Surplus:		
Preferred Stock, 7% Cumulative:		
Series of 1923,	$2,840,200	
Series of 1925 (including this issue),	5,471,800	8,312,000
Common Stock, 245,560 shares, no par value,		
net assets available for Common Stock (excluding patents and deferred assets),		3,998,637

The Company also has outstanding two real estate mortgages, $325,000 at 5% and $300,000 at 5%, both due in 1927.

Preferred Stock of the Series of 1923 and Preferred Stock of the Series of 1925 are identical in rights, privileges and terms, except that Sinking Fund payments are applied to each Series in the proportion which its total issued amount bears to the combined total issued amount of all Series.

From his letter to us, Edward G. Budd, Esq., President, further summarizes as follows:

BUSINESS: Edward G. Budd Manufacturing Company, incorporated in Pennsylvania in 1912, largest manufacturer of all-steel automobile bodies in world, has capacity of 1,000,000 bodies a year. Company is also engaged in manufacture and sale of diversified steel products in automobile industry. Plants, owned and leased, at Philadelphia and Detroit. Customers include large proportion of leading automobile manufacturers in United States. Growth in business has been rapid and substantial. Sales have increased from $5,125,936 in 1916 to $24,743,359 in 1925, and for first 9 months of 1926 were at annual rate of over $43,000,000. Present orders at annual rate of over $80,000,000.

ASSETS: Net assets (exclusive of patents and deferred assets), after deducting all liabilities other than capital stock, amount to $17,310,637, equal to more than $208 per share of total Preferred Stock now to be outstanding. Total current assets, as of August 31, 1926, but giving effect to the present financing, amount to $12,627,425, or more than 3 times total current liabilities of $4,066,513.

EARNINGS: Average annual net earnings available for dividends for 10 years ended December 31, 1925, were $1,256,813 or more than twice the $581,840 dividend requirement on Preferred Stock now to be outstanding, and for last 4 years were $1,761,088 or more than 3 times this requirement. Net earnings for year ended December 31, 1925, were $2,495,674 or more than 4¼ times, and for the 8 months ended August 31, 1926, were $1,757,165 or at the rate of more than 4½ times this requirement.

Company jointly and severally with Budd Wheel Company has recently leased from Budd Realty Corporation additional space more than doubling floor area available for this Company. Total annual rental $1,050,300, of which this Company is primarily liable for 63%, or $661,500, and of this last amount $205,128 is to be used for cumulative sinking funds on bonds of Budd Realty Corporation, the stock of which the Company has option to purchase during life of lease. This rental (of which only a part was payable and so deducted in period covered by above earnings) constitutes a charge prior to Preferred dividends.

SINKING FUND: Sinking Fund, payable semi-annually out of net earnings or surplus, at annual rate equal to 10% of preceding fiscal year's net profits (after deducting depreciation charges, interest, bond sinking fund, all taxes and preferred dividends) or 3% of total Preferred Stock theretofore issued, whichever is greater.

MANAGEMENT: Company's executive management is in hands of men who have been with Company since organization and responsible for its development and success. Company's products have excellent reputation for quality. Manufacturing is carried on with every advantageous labor-saving device and at high degree of operating efficiency.

Application will be made to list this Preferred Stock on the New York Stock Exchange

We Recommend this Preferred Stock for Investment

PRICE 97 AND ACCRUED DIVIDEND, TO YIELD ABOUT 7.22%

Preferred Stock offered when, as and if issued and received by us and subject to approval of counsel. All legal matters will be passed upon by Messrs. Dickson, Beitler & McCouch, of Philadelphia. Books and accounts of the Company are audited by Messrs. Price, Waterhouse & Company. It is expected that definitive stock certificates will be ready for delivery on or about October 19, 1926.

LEE, HIGGINSON & CO. BROWN BROTHERS & CO.

TOWNSEND WHELEN & CO.

The above statements while not guaranteed, are based upon information and advice which we believe accurate and reliable.

The Leading Market For Real Estate Bonds

Information, quotations and bids and offers gladly furnished to individuals, institutions and brokers.

Send the coupon for booklet:

"Finding a Market for Your Real Estate Bonds"

Fill Out – Clip – Mail

M-W. BRADERMANN CO.
Incorporated
The Real Estate Bond Market
Underwriters of Guaranteed Mortgage Bonds
170 Broadway Tel. Cortland 6240 New York

Without cost or obligation on my part, please send me booklet describing your service.

Name.....

Address.....

SHIELDS & COMPANY
52 CEDAR STREET
INVESTMENT SECURITIES

AMES, EMERICH & CO.
Investment Securities
5 Nassau St., New York
Telephone Rector 2402
CHICAGO MILWAUKEE
ST. LOUIS

Associated Gas and Electric System
Founded in 1852

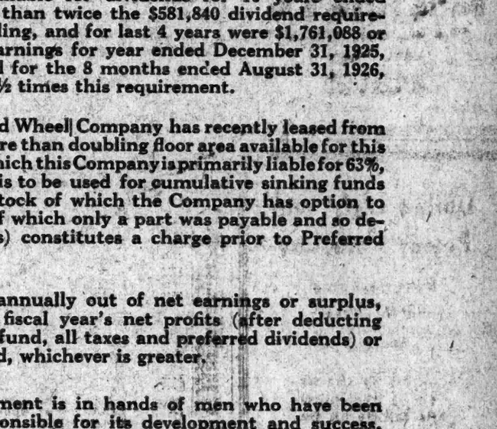

Public Service in 12 States

From a small beginning in 1852, the Associated Gas & Electric System has grown until now it serves 350,000 customers. Of these, more than 290,000 are electric customers. 85% of the net earnings of the Associated System are from the sale of electric current.

Over 146,000 customers are served in New York State, 17,000 in New England, 30,000 in Kentucky, Tennessee and Indiana, 53,000 in the city of Manila, and 103,000 in Pennsylvania.

The public service activities of the Associated System extend throughout 1,000 communities having 2,000,000 population.

Associated Gas and Electric Company

Write for our booklet, "Interesting Facts."

Associated Gas and Electric Securities Company
61 Broadway New York

Investment Securities

F. S. Smithers & Co.
Members New York Stock Exchange
19 Nassau St. New York

Chicago & Western Indiana Railroad

First & Refunding Series A 5½s

Due Sept. 1, 1962

Price at market to yield about 5.25%

Chas. D. Barney & Co.
Members New York Stock Exchange
65 Broadway New York
UPTOWN OFFICE
647 Madison Ave., near 60th St.

SERVICEABLE INFORMATION

Our special bulletins, just issued, contain lists of bonds and notes that have been called for payment— are suitable for re-investment— are available in permanent form in exchange for temporary certificates.

These lists should be of interest to investors.

MYRON S. HALL & CO.
MEMBERS NEW YORK STOCK EXCHANGE
100 BROADWAY
NEW YORK

G. M.-P. MURPHY & CO.
Members N. Y. Stock Exchange

A copy of our Fortnightly Review sent on request.

52 BROADWAY
NEW YORK

Ujigawa Electric Power Co., Ltd.
1st Mtge. 7% Sinking Fund Gold Bonds due 1925—45

Toho Electric Power Co., Ltd.
1st Mtge. 7% Sinking Fund Gold Bonds due 1925—55 Series "A"

Great Consolidated Electric Power Co., Ltd.
6½s, due 1950

ABRAHAM & Co
Members New York Stock Exchange
120 Broadway New York
Telephone Rector 7200

FOREIGN EXCHANGE

Brazilian Milreis Sags—Credit Conditions and Uncertainty Over Stabilization Blamed.

A sharp break in the Brazilian milreis to 14.25 cents, an overnight loss of 9-16 cent, featured yesterday's foreign exchanges. Bankers were at a loss to offer any specific explanation for the sheer decline, although the opinion was proffered that credit conditions in Brazil had become more or less straitened as a result of the uprush in exchange during the Summer months and which culminated in a high of 15¾ cents, highest in several years. Another suggestion was that in the cabled reports of the address of President-elect Luis no mention was made of the actual point of stabilization, which led to liquidation by longs and selling by speculators.

Vigorous buying of the Italian lire in the last few minutes sent the rate up to 3.88¾ cents for checks, highest in five months. The character of the buying, which closed the day at its highest point, was traceable to a prominent banking agency. The Belgian franc was strong at 2.75½ cents, on reports of a stabilization loan abroad. The French franc was quiet and unchanged at 2.86½ cents. Sterling likewise ruled firm at $4.84 13-16. All the Scandinavians improved, but the Swiss, Holland and Spanish descriptions were weak.

Far Easterns held steady and no important changes were noted. The Canadian dollar dipped to 1-64 premium, from 1-16 on Wednesday.

THURSDAY, OCT. 7, 1926.

Range of Rates, Sight Exchange.

	High.	Low.	Final.	Wednesday's Final.
LONDON	$4.84¾	$4.84 11-16	$4.84 13-16	$4.84 13-16
PARIS	2.87	2.85¾	2.86½	2.86½
ROME	3.88¾	3.82¾	3.88¾	3.81¼
BRUSSELS	2.76	2.75½	2.75½	2.73¼
COPENHAG'N	26.54	26.53	26.54	26.52
OSLO	21.90	21.89	21.89	21.89
STOCKHOLM	26.72	26.70	26.71	26.70

CLOSING RATES.

In the subjoined table the quotation on sterling represents dollars and decimals of a dollar; all others represent cents and decimals of a cent. Quotations preceded by the decimal mark indicate a price measured in fractions of a cent.

Europe.

	Thursday.	Wednesday.	Week Ago.	Year Ago.
STERLING—Par $4.86⅔ per sovereign.				
Demand	$4.84 13-16	$4.84 13-16	$4.84⅝	$4.83⅛
Cables	4.85 3-16	4.85 3-16	4.85¼	4.84¼
Com., 60 days	4.80⅛	4.80⅛	4.80 11-16	4.80⅜
Com., 90 days	4.78⅝	4.78 11-16	4.78⅝	4.79⅛
FRANCE—Par 19.3 cents per franc.				
Demand	2.86½	2.86½	2.83	4.63¼
Cables	2.87½	2.87½	2.84	4.64¼
ITALY—Par 19.3 cents per lira.				
Demand	3.88¾	3.81¼	3.77¼	4.00½
Cables	3.89¾	3.81¾	3.77¾	4.01
BELGIUM—Par 19.3 cents per franc.				
Demand	2.75½	2.73½	2.71	4.53½
Cables	2.76	2.74	2.71½	4.54
GERMANY—Par 23.8 cents per mark.				
Demand	23.81	23.81	23.81	23.81
Cables	23.81	23.81	23.81	23.81
AUSTRIA—Par 14.07 cents per schilling.				
Demand	14.125	14.125	14.125	14.125
Cables	14.125	14.125	14.125	14.125
CZECHOSLOVAKIA—Par. 20.3 cents per crown.				
Demand	2.96	2.96	2.96	2.96¾
Cables	2.96	2.96	2.96	2.96¾
DENMARK—Par. 26.8 cents per krone.				
Demand	26.54	26.52	26.53	24.16
Cables	26.56	26.54	26.55	24.18
FINLAND—Par 2.5125 cents per finmark.				
Demand	2.52	2.52	2.52	2.52¾
Cables	2.52	2.52	2.52	2.52¾
GREECE—Par 19.3 cents per drachma.				
Demand	1.21	1.20	1.18	1.40¼
Cables	1.21½	1.20½	1.18½	1.40¾
HOLLAND—Par 40.2 cents per florin.				
Demand	39.98	39.98¾	40.03½	40.16½
Cables	40.00	40.00½	40.05½	40.18½
HUNGARY—Par 20.3 cents per crown.				
Demand	.0014¼	.0014¼	.0014¼	.0014¼
Cables	.0014¼	.0014¼	.0014¼	.0014¼
NORWAY—Par 26.8 cents per krone.				
Demand	21.89	21.89	21.89	20.05
Cables	21.91	21.91	21.91	20.07
POLAND—Par 19.3 cents per zloty.				
Demand	12.00	11.50	11.50	17.00
Cables	12.00	11.50	11.50	17.00
PORTUGAL—Par $1.0805 per escudo.				
Demand	5.15	5.15	5.15	5.15
Cables	5.20	5.20	5.20	5.20
RUMANIA—Par 19.3 cents per leu.				
Demand	.53¼	.53	.51¼	.48¾
Cables	.53¼	.53	.51¼	.48¾
SPAIN—Par 19.3 cents per peseta.				
Demand	14.96	15.03	15.19	14.40¾
Cables	14.97	15.04	15.20	14.41½
SWEDEN—Par 26.8 cents per krona.				
Demand	26.71	26.70	26.73	26.81
Cables	26.73	26.72	26.75	26.83
SWITZERLAND—Par 19.3 cents per franc.				
Demand	19.30½	19.31	19.32½	19.27½
Cables	19.31½	19.32	19.33¾	19.28½
YUGOSLAVIA—Par 19.3 cents per dinar.				
Demand	1.77	1.76¾	1.76¾	1.77¼
Cables	1.77	1.76¾	1.76¾	1.77¾
Far East.				
CHINA—Cents per silver dollar for Hongkong; per tael for Shanghai and Peking.				
Hongkong—				
Demand	49.50	49.38	49.62	59.38
Cables	49.62	49.50	49.75	59.50
Peking—				
Demand	66.00	66.00	66.00	82.25
Shanghai—				
Demand	62.63	62.50	63.13	77.88
Cables	62.75	62.62	63.25	78.00
INDIA—Calcutta: Cents per rupee, nominally stabilized at one-tenth of a pound sterling.				
Demand	36.19	36.19	36.28	36.63
Cables	36.25	36.25	36.34	36.75
PHILIPPINE ISLANDS—Manila: Par 50 cents per silver peso.				
Demand	49.75	49.75	49.25	49.75
Cables	49.875	49.875	49.50	50.00
JAVA—Par 40.2 cents per florin.				
Demand	40.25	40.25	40.25	40.50
JAPAN—Par 49.8 cents per yen.				
Demand	48.40	48.46	48.52	40.75
Cables	48.50	48.56	48.62	40.875
South America.				
ARGENTINA—Par 42.44 cents per Argentine paper dollar.				
Demand	40.81	40.81	40.87	41.25
Cables	40.93	40.93	41.00	41.375
BRAZIL—Par 32.45 cents per paper milreis.				
Demand	14.25	14.81	15.00	15.06
Cables	14.31	14.87	15.06	15.12
CHILE—Par 12.165 cents per gold peso.				
Demand	12.10	12.05	12.10	12.06
Cables	12.15	12.12	12.15	12.11
PERU—Par $4.8665 per pound.				
Checks	3.76	3.77	3.85	3.89
Cables	3.77	3.78	3.86	3.90
URUGUAY—Par $1.0342 per gold peso.				
Demand	100.75	100.75	100.75	100.75
Cables	101.00	101.00	101.00	101.00
Canada.				
MONTREAL—Par 100 cents per Canadian dollar.				
Demand	100.015	100.062	100.156	100.04

Russian Currency.

Prices for pre-revolution Russian ruble notes were as follows:
Par 51.40 cents per ruble.

	Bid.	Asked.
100-ruble notes	.13	.15
500-ruble notes	.03	.05

FOREIGN STOCK MARKETS.

London and Paris Firmer—Sterling Rises at Paris.

LONDON, Oct. 7.—Gilt-edge securities were steadier on the Stock Exchange today. Old 2½ per cent. consols 54¼, British 5 per cent. war loan 101⅝, both unchanged; 4½ per cent. war loan ⅛ higher at 95.

De Beers Mining 20⅝, Rand Mines 2¾, both unchanged.

PARIS, Oct. 7.—Prices improved on the Bourse today. Three per cent. rentes 40 centimes lower at 47 francs 80 centimes; 5 per cent war loan 30 centimes lower at 53 francs 70 centimes.

Exchange on London 47 centimes higher, at 169 francs 10 centimes. The American dollar was quoted at 34 francs 85 centimes, against 34 francs 73 centimes yesterday.

ELBERT H. GARY 80 TODAY.

Steel Man Expected to Say Something on Retirement Reports.

Elbert H. Gary, Chairman of the United States Steel Corporation, will be eighty years old today. There will be no formal celebration at the Steel Corporation, but Judge Gary will receive newspapermen at 2:15 o'clock, at which time it is expected that he may say something regarding the numerous reports of his approaching retirement.

Thus far he has given no indication of any intention to relinquish control of the corporation, which he has directed for more than twenty-five years.

Terminal Trust Adds to Board.

With the elections yesterday of D. H. McConnell, H. S. Holt and John S. Sickels the directorate of the Terminal Trust Company was increased to ten members, since the company took over the Brotherhood of Locomotive Engineers' Cooperative Trust Company a few weeks ago. Five more directors will be elected within the next several weeks. The directors authorized a building and loan department and an advisory board.

TRAIN SAFETY CONTROL NOT DELAYED, HE SAYS

W. J. Harahan Answers Charge in Magazine Article—10,000 Miles Equipped, He Says.

W. J. Harahan, President of the Chesapeake & Ohio Railway, and General Chairman of the Committee on Train Control of the Association of Railway Executives, made public a letter yesterday which he has sent to George Harvey, editor of The North American Review, replying to an anonymous article appearing in that publication entitled "Murder on the Rails." The article charged the railroads with undue delay in installing automatic train control devices.

In his letter Mr. Harahan said that all but 500 miles of 7,641 ordered to be equipped by the first order of the Interstate Commerce Commission had been completed, which made it necessary to equip nearly 4,000 locomotives.

Of the 7,440 miles of track required under a second order, Mr. Harahan said a total of 2,860 miles had been completed on thirteen roads and that additional mileage was being completed each month.

"The two orders of the commission affect only about 7½ per cent. of the total mileage of the Class I railroads," said Mr. Harahan, "and to equip all the passenger lines with train control devices, should a practical device be developed, would involve an estimated expenditure of not less than $665,000,000, which cost eventually would fall on the shoulders of the public.

"The article assumes that a practical device has been perfected. It is the opinion of the vast majority of railroad officials, including signal and operating officers, that no system of automatic train control has yet been developed to that state of physical performance which renders it feasible to warrant its application on the railroads on the scale that is necessary to equip the entire country."

Newberry Sales Nearly Doubled.

The J. J. Newberry Company reports sales of $812,361 in September, against $550,762 in Sept., 1925, an increase of 47.5 per cent. Sales in the nine months to Sept. 30 were $5,960,513 against $4,099,347 in the same period last year, an increase of 45.4 per cent.

INVESTMENT SERVICE INCREASE LAID TO WAR

L. R. Robinson Tells Foreign Finance Conference of Complex Conditions.

Shifting financial conditions and complex post-war investment problems are encouraging the development in this country of many new types of investment service, both institutional and personal, according to Leland R. Robinson, Trustee and Vice President of the International Securities Trust of America, who was the speaker at yesterday's conference on foreign investments conducted by New York University in cooperation with the Investment Bankers Association. The meeting was held at the Stock Exchange.

Professor George Edwards, who introduced Mr. Robinson, spoke of the large volume of foreign finance in this country since the war and directed attention to the variety of resulting problems. "The flotation and distribution of foreign securities," he said, "makes it increasingly important for American bankers to survey the financial organization for the placement and assimilation of these securities and to keep open-minded in developing investment agencies which will answer new needs."

Mr. Robinson said that these new needs are the result of America's changed orientation in international finance and of the increasing variety and varying quality of investment securities offered to the growing mass of American investors.

"The result has been," he said, "that an increasing number of investment banking houses have developed within the last five years more or less adequate facilities for investment counsel to their clients. It is doubtful whether any other country has seen more striking developments in this field."

Fanny Farmer Candy Sales Gain.

Sales of Fanny Farmer Candy Shops, Inc., in Sept. were reported as $275,833, against $218,965 in Sept., 1925, an increase of 25.97 per cent. Sales in the first nine months of the year were $2,226,143 against $1,667,783 in the same period a year previous, an increase of 33.48 per cent. Ninety-two shops operated in Sept.

Metropolitan Casualty Insurance Company
of New York
Capital Stock

ADMITTED ASSETS
1926 . . $10,839,100
1925 . . 6,154,211
PREMIUM INCOME
1926 . . $8,535,447
1925 . . 4,623,919
PREMIUM RESERVE
1926 . . $3,841,115
1925 . . 2,263,078
Years ended June 30

Price on application
Circular on request

F. L. CARLISLE & CO., Inc.
49 Wall Street
New York
Tel. Hanover 0930

Security Record

We have prepared a loose-leaf booklet which we believe will assist you in maintaining a convenient record of your security transactions and holdings.

A copy will be sent to you upon request.

R. W. Halsey & Co
Incorporated
120 BROADWAY
NEW YORK

$50,000
General Petroleum
1st 5s, 1940
(Assumed by Standard Oil of N. Y.)
Price to yield 4.98%

$30,000
New York & Jersey
1st 5s, 1932
Price to yield 4.75%

$50,000
Chesapeake & Ohio
Consolidated 5s, 1939
Price to yield 4.60%

GARDNER & CO.
Members New York Stock Exchange
20 BROAD STREET NEW YORK
TELEPHONE HANOVER 0740

Group Investment

At a time when the highest grade Railroad and Utility Bonds are selling at prices to provide a somewhat limited interest return, we are suggesting a plan of *Group Investment* which not only presents an opportunity for increasing materially one's average yield but adds greatly to the factor of safety through a broad diversification.

Further details upon request

The FIRST NATIONAL CORPORATION *of* BOSTON
100 BROADWAY, NEW YORK
Boston Chicago Cleveland Philadelphia Detroit Baltimore

Analysis of 21 Scottish General Investment Trusts

Sent Upon Request

Financial Investing Co. of New York, Ltd.
150 BROADWAY, NEW YORK

BONDS ON STOCK EXCHANGE

TRANSACTIONS THURSDAY, OCTOBER 7, 1926.

Day's Sales.	U. S. Govt. Bonds.	Other Domestic Bonds.	Foreign Bonds.	Total All Bonds.
Yesterday	$935,500	$6,492,000	$2,425,500	$9,853,000
Wednesday	998,300	5,568,500	2,736,000	9,302,800
Year ago	916,400	6,312,000	2,504,500	9,732,900
Two years ago	3,224,000	6,995,000	2,279,000	12,498,000
Year to date:				
1926	$205,923,190	$1,542,769,500	$513,794,950	$2,262,487,640
1925	277,740,770	1,871,027,075	547,993,000	2,696,760,845
1924	726,306,760	1,682,354,360	425,910,000	2,834,571,120
1923	626,621,680	1,167,660,600	358,947,100	2,153,229,380

UNITED STATES GOVERNMENT LOANS.

Range Since Date of Issue High.	Date.	Low.	Date.	Range 1926 High.	Low.	Sales in 1,000s.	Issue.	Open.	High.	Low.	Last.	Net Ch'ge.	Closing Bid.	Asked.	Yield.
103.1	Oct. 19,'22	86.1	June 2,'21	101.20	99.19	68	Liberty 3½s, 1932-47	100.14	100.16	100.14	100.14	—.2	100.14	100.17	3.42
102.25	Oct. 19,'22	86.4	July 11,'21	101.11	99.13	..	Liberty 3½s, registered	....	....	....	....	...	....	....	....
102.17	June 17,'25	83.00	May 19,'20	101.15	100.00	..	Liberty 1st 4s, 1932-47	....	....	....	....	...	100.16	....	3.80
102.10	June 15,'25	83.25	May 19,'20	100.12	99.30	..	Liberty 1st 4s, registered	....	....	....	....	...	....	....	....
103.13	July 8,'24	81.12	May 20,'20	100.22	99.31	..	Liberty 2d 4s, 1927-42	....	....	....	....	...	100.00	100.08	3.87
101.16	July 23,'24	81.18	May 21,'20	100.4	99.28	..	Liberty 2d 4s, registered	....	....	....	....	...	....	....	....
103.00	June 13,'24	90.00	June 7,'20	102.16	101.04	..	Lib. 1st 2d 4¼s, 1932-47	....	....	....	....	...	101.20	....	....
103.8	July 7,'25	84.00	May 21,'20	102.26	101.21	134	Lib. 1st cv. 4¼s, 1932-47	101.26	101.27	101.25	101.27	+.2	101.25	101.27	3.90
102.26	July 7,'25	84.00	July 30,'20	102.18	101.16	45	Liberty 1st cv. 4¼s, reg.	101.24	101.24	101.24	101.24	+.3	....	....	....
102.00	July 29,'24	81.3	May 20,'20	100.31	100.13	144½	Lib. 2d cv. 4¼s, 1927-42	100.18	100.21	100.18	100.20	+.1	100.18	100.20	3.82
101.27	Aug. 1,'24	83.16	Dec. 23,'20	100.27	100.11	12	Liberty 2d cv. 4¼s, reg.	100.15	100.16	100.15	100.16	+.3	....	....	....
102.23	Aug. 5,'24	85.20	Dec. 20,'20	101.16	100.25	128	Liberty 3d 4¼s, 1928	101.3	101.5	101.3	101.3	...	101.3	101.4	3.68
102.21	Aug. 5,'24	82.12	May 19,'20	101.14	100.23	7	Liberty 3d 4¼s, registered	101.00	101.1	101.00	101.1	...	....	....	....
103.10	July 2,'25	82.00	May 20,'20	103.9	101.29	359	Liberty 4th 4¼s, 1933-38	102.2	102.5	102.2	102.4	...	102.3	102.4	3.92
103.6	June 8,'26	83.15	May 20,'20	103.6	101.28	6	Liberty 4th 4¼s, reg.	101.31	102.1	101.31	102.1	+.2	....	....	....
108.22	Apr. 23,'26	98.1	Mar. 27,'23	108.22	106.9	19	Treasury 4¼s, 1947-52	107.20	107.25	107.20	107.25	...	107.22	107.26	3.72
108.8	May 3,'26	98.20	Apr. 25,'23	108.8	106.14	..	Treasury 4¼s, registered	....	....	....	....	...	....	....	....
104.20	Apr. 23,'26	100.9	Dec. 23,'24	104.20	102.28	10	Treasury 4s, 1944-54	103.23	103.27	103.23	103.26	—.1	103.23	103.26	3.71
104.2	June 29,'26	100.27	Apr. 17,'25	104.2	103.22	..	Treasury 4s, registered	....	....	....	....	...	....	....	....
101.29	June 18,'26	100.12	Mar. 23,'26	101.29	100.12	3	Treasury 3¾s, 1946-56	101.21	101.31	101.18	101.18	+.2	101.17	101.18	3.64

Quotations after the decimal point in the above table represent one or more 32d's of a point. Comparisons for dates prior to March 22, 1923, when the system now used was introduced, are reduced to the form now used in the Stock Exchange quotations.

FOREIGN BONDS.

Argentine 5s, 1945
2....92¼
12....92¼
2....92¼
6s, 1957, A
11....98¼
3....98¾
6s, 1958, B
1....98¼
1....98¾
4....98¾
5....98¼
1....98¾
3....98¼
3....98¾
1....98¾
6s, June, 1959
3....98¾
3....98¾
5....98¾
6s, Oct., 1959
6....98¾
5....98¾
1....98¾
10....98¾
2....98¾
6....98¾
6s, 1960
1....98¾
12....98¾
w i
4....98¾
7s, 1927
1....100¼
Australia 5s, 1955
15....98
1....98¾
18....98
Austrian 7s, 1943
4....101¼
2....101¾
5....101¾
1....101¾
Bavaria s f 6½s, 1945, interim rcts
21....97
12....96¾
5....96¾
3....96¾
5....96¾
5....96¾
Belgium 6s, 1955
12....86¾
16....86¾
2....86¾
6½s, 1949
5....92¾
1....93¾
1c....94
7s, 1955
7....95¾
1....95¼
1....95¾
7½s, 1945
4....108
8s, 1941
1....107¾
Bergen 6s, 1949
9....99¾
Berlin 6½s, 1950
10....96¾
19....96¾
66....97
2....96¾
35....96¾
1....96¾
1....96¾
3....96¾
1....97
5....96¾
Bogota 8s, 1945
2....102¼
1....102¾
Bolivia 8s, 1947
3....103¼
2....103¾
2....103¾
3....103¾
1....104
1....103¾
Bordeaux 6s, 1934
5....87½
Brazil 6½s, 1957
1....89¾
2....89¾
7....89¾
3....89¾
1....89¾
19....89¾
9....89¾
1....89¾
8s, 1941
5....104¾
1....104¼
Brazil Cent Ry 7s, 1952
1....95½
5....95
6....94¾
1....95¼
2....95
1....95¼
Bremen 7s, 1935
34....100
1....100¼
1....100
Buenos Aires 6½s, 1955
4....99¾
1....100¼
Caldas 7½s, 1946
1....95¼
6....95½
Canada 5s, 1931
6....100¾
5s, 1952
5....104
2....103¾
4½s, 1936
3....97¾
5½s, 1929
13....102
Chile 8s, 1941
1....108½
8s, 1946
1....109
7s, 1942
1....100¾
2....101
Chile Mtg Bank 6½s, 1957
1....96
2....95¾
1....96
6¾s, 1961
12....96
1....96¾
8....98
6....98¾
14....98
4....98¾
14....98
1....98¾
Chinese Govt Rys 5s, 1951
22....37
1....37¾
1....37½
Cologne 6½s, 1950
40....97
3....96¾
1....96½
Columbia 6½s, 1927
1....100¾
Copenhagen 5½s, 1944
7....100
Copenhagen Tel 6s, 1950
1....99¾
Cordoba 7s, 1942
3....98½
1....98¾
Cuba 4½s, 1949
6....95¾
Cuba 5½s, 1953
1....102¼
Czechoslovak 8s, 1951
2....102¼
1....102
8s, 1952
4....102¼
7½s, 1945
1....101¾
1....102
1....101¾
1....101¾
6....101¾
1....101¾
1....102
Dan Mun 8s, B, 1946
1....111
Domin Rep 5½s, 1942
6....97¾
Dresden 7s, 1945
13....98¾
Dutch E Ind 5½s, March, 1953
3....103
6s, 1947
2....105
6s, 1962
2....105¼
3....105¾
8....105
Elec Power, Ger, 6½s, 1950
1....94¾
5....94½
6....94¾
Est R R Co 7s, 1954
12....87¼
10....87½
5....87¾
1....87¾
1....87¾
Finland 7s, 1950
1....99
3....98¾
2....99
10....99¼
3....99
2....98¾
Finnish 6½s, A, 1954
1....93¾
2....93¾
2....94
6½s, B, 1954
2....93½
1....94¼
Framer Ind 7½s, 1942
12....94
6....93½
French Govt 7s, 1949
8....92¼
5....92½
15....92⅝
1....92¾
43....92⅝
30....92½
36....92¼
15....92½
1....92½
20....92¼
3....92¾
5....92
7½s, 1941
25....98½
1....98⅝
29....98½
6....98⅝
2....98⅝
13....98¼
8s, 1945
3....104¼
1....104⅝
35....104½
2....104⅝
5....104½
1....104¼
2....104⅝
1....104½
French Nat S S Lines 7s, 1949
2....85
8....85⅛
7....85¼
2....85⅝
3....85½
10....85¾
Germ Cent Ag Bank 7s, 1950
5....99¼
1....99⅝
15....99½
8....99⅝
Germ Gen El 7s, 1945
1....102¼
10....102
6½s, 1940
6....97⅝
2....98
1....97⅞
1....97⅞
6½s, 1940, w war
7....113⅝
German Rep 7s, 1949
3....105¼
13....105
5....105¼
8....105¼
4....105¼
1....105
4....105¼
12....105¼
Good Hope S & Iron Wks 7s, 1945
1....96
Graz 8s, 1954
1....99½
1....99
Gr Br & Ire 5½s, 1929
10....117⅝
5½s, 1937
5....105¼
6....105¼
1....104⅞
13....105
Great Con El Pr Japan 7s, 1944
1....95
2....95½
3....95¼
1....95
Greek Govt 7s, 1964
8....88¾
1....89
1(c)..91¼
Haiti 6s, 1952
1....98½
2....98¾
5....98½
Heidelberg 7½s, 1950
2....101
Holland Am 6s, 1947
5....89¾
31....90
Hungary 7½s, 1944
1....99½
Hungarian Con Mun 7½s, 1945
3....96
10....96¼
Italy 7s, 1951
2....91¼
4....91⅝
5....91½
2....91⅝
1....91½
3....91⅝
5....91½
2....91⅝
21....91⅝
2....91¾
Japanese 4s, 1931
5....89⅞
6½s, 1954
4....97⅞
22....98
41....98⅛
2....98⅝
5....97⅞
1....98
1....97⅞
1....98
5....97⅞
1....98
3....97⅞
Leipzig 7s, 1947
2....98
.5(c)..102⅞
Lower Aust Hy El 6½s, 1944
1....85½
Lyons 6s, 1934
2....87¼
1....87½
Marseilles 6s, 1934
2....87¼
2....87½
2....87⅝
Mexico 5s, 1945, asst
10....44
3....44¼
2....44
14....43⅞
4s, 1945, asst, small
10....24⅝
5....24½
15....24
6s, 1933, asst, large
5....44
Montevideo 7s, 1952
1....100⅛
Netherlands 6s, 1954
7....103⅞
7....104
1....103⅞
6s, 1972
2....107⅛
Nord Rwys 6½s, 1950
1....84⅝
10....84⅝
2....85
Norway 5½s, 1965
7....98⅜
3....98½
4....98⅝
6s, 1943
12....101¼
2....101¼
6s, 1944
2....101¼
6....101⅛
1....101¼
7....101⅜
6s, 1952
Oriental Devel 6s, 1953
3....92¼
3....92
14....91¼
11....91⅜
Oslo 6s, 1955
5....100⅝
Panama 5½s, 1953
1....102½
5....102¼
Paris-Lyons-Med R R 6s, 1958
2....79⅝
8....79½
44....80
6....80⅛
2....80
5....79⅞
7s, 1958
3....90
7....90¼
20....90⅛
10....90⅝
1....90⅛
Paris-Orlean Ry 7s, 1954
5....89
11....89⅝
28....89½
5....89⅝
Paulista Ry 7s, 1942
1....102
Peru 7½s, 1940
1....100
8....100⅛
1....100
3....100¼
1....100⅛
8s, 1944
3....103⅜
Poland 6s, 1940
1....70⅝
1....70⅞
8s, 1950
5....88⅝
2....88⅝
Porto Alegre 8s, 1961
1....102⅛
1....102½
Prague (Grt) 7½s, 1952
2....101⅝
Queensland 7s, 1941
6....114⅝
3....114¼
2....114
Rhine Main D 7s, 1950
6....100⅝
1....100⅝
Rhinelbe Un 7s, 1946
70....110⅛
5....110⅝
13....110½
1....110⅝
1....110½
24....110¼
18....110½
7s, 1946, without w
30....96¼
Rhine West El P 7s, 1950
4....99⅝
Rima Steel 7s, 1955
2....91
Rio Grde do Sul 8s, 1946
1....103½
1....103½
Rio de Janeiro 8s, 1946
2....102⅞
8s, 1947
4....102⅝
1....102¼
Rotterdam 6s, 1964
3....104½
Sao Paulo State 8s, 1936
1....105⅝
1....105⅝
7s, 1956
4....96½
3....96⅛
8s, 1950
1....105⅝
2....105⅝
Santa Fe s f 7s, 1942
3....94⅝
4....94⅝
5....94½
10....94⅝
1....95
5....94½
2....94⅝
5....94⅝
1....94⅝
2....95
Saxon Public Wk 7s, 1945
1....99
9....99½
1....99⅝
6....99
1....99⅝
10....99
1....99½
16....99¼
2....99⅝
5....99¼
2....99⅝
2....99½
8....99⅝
3....99¼
Seine 7s, 1942
1....90⅝
2....91
3....90⅞
43....91
10....90⅞
Serbs, Croats & Slov 8s, 1962
3....93⅝
Soissons 6s, 1936
1....85
2....85¼
1....85
Sweden 6s, 1939
3....106
1....104⅞
2....105
Swiss 8s, 1940
1....113¼
4....113½
Switzerland 5½s, 1946
3....103¼
2....103
Toho El Pow 6s, 1929
1....95⅝
1....95½
1....95⅝
4....95½
Tokio 5s, 1952
18....98½
1....98⅝
Tokio El Lgt 6s, 1928
5....98⅝
3....98½
Upper Austria 7s, 1945
5....90⅝
Uruguay 6s, 1960
1....95⅝
2....95⅝
2....95½
1....95⅝
2....95½
7....95⅝
6....95½
1....95⅝

DOMESTIC BONDS.

N Y City 4¼s, 1965
2s7f..103¼
Ajax Rub s f 8s, 1936
1....103¼
Am Ag Ch 7½s, 1941
2....104¼
4....104
1....104¼
3....104¼
Am Beet Sug s f conv 6s, 1935, temp
1....94¼
Am Chain s f 6s, 1933
7....101¼
Am Smelt & R 1st 5s, 1947
1....100¾
2....100¾
6....100¾
6....100½
3....100¾
6s, 1947
1....108¾
1....108¾
1....108¾
1....108
Am Sugar Ref 6s, 1937
2....104¾
2....104¾
2....104¾
Am Tel & Tel col 4s, 1929
1....98¾
18....98¾
10....98¾
col tr 5s, 1946
5....102¼
4....102
s f g 5s, 1960
4....100¼
51....100¾
1....100¾
5....100¾
5....100¾
10....100¾
4....100¾
2....100¼
s f 5½s, 1943
5....105
3....104¾
Am W Wks & Elec col 5s, 1934
2....97¾
Am Wr Paper 6s, 1939
1....57¾
1....57¾
Anaconda Mg 1st s f 6s, Ser A, 1953
10....103
5....103¼
2....103
2....103¼
1....103
4....103¼
6....103
conv deb 7s, 1938
3....105¾
12....106
Andes Copper deb 7s, 1943
2....106
11....105½
6....105¾
2....106
Anglo-C Con Nitrate s f 7s, 1945, temp
6....95¼
7....95¾
6s7f..95½
Ark & Mem Bdge & Ter 1st g 5s, 1964
1....99¾
Armour & Co 4½s, 1939
2....90¾
3....90¾
Armour & Co of Del 5½s, Ser A, 1943
9....93¼
5....93¼
6....93¾
4....93¾
Associated Oil 6s, 1935
2....102½
2....102¾
Atch T & S F gen 4s, 1995
1....91
2....91½
1....91
1....91¼
44....90¾
4s, 1909-55
1....87
4s, 1905-55
3....87
Cal-Ariz 1st & ref 4½s, 1962
2....97
3....96¾
1....97
Atl & Birm 4s, 1933
1....91¼
5....91
Atl Cst Line 1st 4s, 1952
2....92¾
1....92¾
7s, 1930
1....105½
L & N col 4s, 1952
5....90
Atl & Dan 2d 4s, 1948
3....70½
Atlantic Ref deb 5s, 1937
2....100¼
8....100
Balt & Ohio gold 4s, 1948
2....90¾
2....91
4½s, 1933
15....96¼
1....96¼
2....96¼
ref 5s, 1995
5....98¼
5....98
2....98¼
5....98
2....97¾
7....97¾
1st g 5s, 1948
1....102¾
2....102¾
13....102¾
25....102¾
ref 5s, Ser D, 2000
7....97¾
49....97¾
3....97¾
1....97¾
1....97½
11....97¾
26....97¾
2....97¾
6s, 1929
1....103
2....103¼
1....103
3....103¼
ref & gen 6s, 1995
4....106
18....106¼
1....106½
11....106¼
S W Div ext 5s, 1950
1....100¼
2....100¾
1....100¾
26....100¾
50....100¼
5....100¼
2....100½
Tol-Cin Div 4s, 1959
10....80
Barnsdall Cp s f 6s, 1940, trust ctfs
1s5f..97¼
6....97¾
2 (3)..97
1....97¼
1s7f..97½
2s7f..97¼
Belding-Hem conv 6s, 1936
4....96
Bell Tel of Pa 5s, Ser C, 1960
3....102¾
1st & ref 5s, 1948
1....102¼
5....102
Beth Steel 1st & ref 5s, 1942
3....99¼
1....99¾
1....99¾
3....100
5s, 1936
1....97¾
1....97¾
s f 5½s, Ser B, 1953
2....95¼
1....95¾
1....95¼
15....95
4....95¼
1....95
s f 6s, 1948
5....100¾
12....100¾
8....100¾
3....101
Bost & N Y A L 4s, 1955
1....75½
5....76
1....76¼
Brier Hill Stl 1st 5½s, 1942
10....103¼
Bklyn Cy R R 5s, 1941
5....94¼
1....94
Bklyn Edison gen 5s, Ser A, 1949
5....104¼
2....104¼
Bklyn Man Tr Rap Tr Sec s f 6s, Ser A, 1968
18....96¾
1(c)..96¼
25....96¾
20....96¾
17....96
15....96¾
10....96¾
Bklyn Un Gas 5½s, 1936
7....154
11....154½
Bush Ter Bldg s f 5s, 1960, stamped gtd
1....99¾
1....100
6....99¾
Cal Pet s f 6½s, 1933
1....104
Camaguey Sug 1st s f 7s, 1942
1....98¾
1....98
1....98¾
Canada South con 5s, Ser A, 1962
5....103¾
Can S S Lines 1st s f 7s, 1942
2....105¼
Can Natl Ry g 4½s, 1930
10....98¾
1....98¾
Can Nor 6½s, 1946
2....117¾
7s 1940
2....115½
1....115¼
Can Pac deb 4s
7....85¾
17....85½
1....85¾
4....85¾
Car Clinch & O s f 6s, Ser A, 1952
2....108
Cent of Ga Ry 6s, 1929
3....103¼
Cent Leather 1st s f 6s, 1945
1....103
12....102¾
Cent N E 4s, 1961
3....75½
Cen of NJ gen 5s, 1987, reg
1....109¼
14....109¼
Cen Pac gtd 4s, 1949
8....91¼
1....91¾
gtd 5s, 1960
5....100¼
2....100¾
7....100¾
Cent Steel s f 8s, 1941
17....121
Ches & Ohio 4½s, 1930
55....98¾
10....98¾
1....99
5....98¾
gen 4½s, 1992
2....95¾
5....95¾
15....96¼
2....96
con 5s, 1939
22....103¾
reg
1....102¾
fund 5s, 1929
3....101½
Chi & Alt 3½s, 1950
5....60
3....60¾
10....60½
5....60¾
30....60½
2....60¾
Chi & E Ill gen 5s, 1951
2....78¼
14....78¼
Chi Bur & Q 1st & ref 5s, 1971
1....105½
Ill Div 3½s, 1949
5....85¼
Chi G Lt & C 1st 5s, 1937
2....101¾
Chi Gt Wn 4s, 1959
1....68¼
Chi M & St P gen 4s, Ser A, 1989
1....83¾
4s, 1925
30....54¼
20....54¼
3....54¼
ctfs of dep
2....53¾
10....53¾
71....53¾
4s, 1934
1....54
10....54¼
15....54
ctfs of dep
1....54
ref 4½s, 2014
2....55¼
ref 4½s, 2014 ctfs of dep
10....54¾
7....54¾
4¾s, 1932
1....54¼
3....54¼
ctfs of dep
1....53¾
gen 4½s, 1989
26....92
gen & ref 5s, 2014, Series B
7....54
ctfs of dep
10....54
1....53¾
6s, 1934
3....102¾
Chic M & P Sd 4s, 1949
15....53¾
Chic L S & E 4½s, 1969
5....96¾
Chic & Nthwn gen 4¾, 1937, stamped
gen 4s, 1987
10....87½
gen 5s, 1987
2....105¾
Chic Rys 5s, 1927
2....77¼
1....77¾
4....77¼
2....77½
3....77
7....77¼
2....77
C R I & P gen 4s, 1988
5....86¾
3....86½
1....87
ref 4s, 1934
3....90¾
8....90¾
10....90⅞
36....90¾
Chi Terre Hte & Southestn Ry 1st & ref 5s, 1960
26....90¾
5....90½
Inc 5s, 1960
10....83
47....82¾
20....82½
11....82½
Chi Un Statn 1st 5s, 1944
2....100¾
1st 5s, 1963, Series B
2....103¾
5....103¾
Chi & Wst Ind 1st & ref 5½s, 1962
4....103¼
4....103¾
con 4s, 1952
7....85¾
1....85¼
8....85¾
1....85
Chile Copper col tr 6s, 1932
4....104¾
2s7f..104¾
16....104¾
10....104¾
8....104¾
Cities Service Power & Lgt s f g 6s, 1944 Series A
1....95¾
1....95¾
10....95
2....95½
1....95¾
Clev C C & St L ref & imp 6s, 1929, Series A
2....103
2....103½
1....103
ref & imp 5s, 1963, Ser D
3....101¾
11....101½
24....101¾
Cairo div 4s, 1939
3....92
St L div 4s, 1990
6....88¾
Cleve Un Ter s f 5s, 1973, Series B
2....103¾
3....103½
Col & Southn ref & ext 4½s, 1935
1....95¾
1....95¾
1....96¼
Col & So 1st 4s, 1929
5....98¾
5....98½
Com Credit Co s f 6s, 1934, temp
1s5f..96¼
Consol Coal 1st ref 5s
2....82¾
Con Gas g 5½s, 1945
2....105¼
4....105¾
Cont Paper B 1st & ref 6½s, A, 1941
1....76
Crown Will P 1st s f 6s, 1951
1....99¾
Cub Am Sug 8s, 1931
2....104¾
Cuba C Sugar conv 7s, 1930
1....94¼
conv deb 8s, 1930, stmpd
11....97½
1....97¾
2....97¾
3....97
Cuba Nor 6s, 1966, stmpd
6....98¼
Cuba R R 5s, 1952
1....95¾
1st & ref 7½s, 1931
2....107¼
Cumberlnd Tel 5s, 1937
3....101¾
Cuyamel Fruit 1st s f 6s, 1940
1....95½
Davison Chem deb 6½s, 1931
16....93
Del & Hudson conv 5s, 1935
6....114¾
15....114¾
10....114¾
15....114¾
20....114¼
5....114
12....113¾
10....114
5....113¼
5....113¾
15....113¼
1....113¾
10....113¾
5½s, 1937
2....104¼
1....103¾
Den Gas & El 1st & ref 5s, 1951
10....96¾
stamped
2....96¼
Den & Rio G con 4s, 1936
1....89¾
1....89½
1....89¾
con 4½s, 1936
2....93¼
Den & Rio G West s f 5s, 1955
77....68¾
1....69
Dery D G 1st s f 7s, 1942
11....77½
Det Edison gen & ref 5s, 1955
6....101¼
1st & ref 6s, 1940
3....107¾
5s, 1933
1....101¼
Dodge Bros s f 6s, 1940
1....95
6....95¼
14....95
1....95¼
1....95
1....95¾
Donner Steel s f 7s, Ser AA, 1942
1....97¾
2....97¾
1....97¾
1....98
Dul & Ir R 5s, 1937
2....101¾
Duquesne Lgt col tr 6s, 1949
2....105¾
1....105¾
1....105¾
East Tenn V & G con 1st 5s, 1956
4....106
div 5s, 1930
1....101
Eastern Cuba Sug 7½s, 1937
7....106
Elk Horn Coal 6½s, 1931
2....100¾
1....100
s f 7s, 1931, with war
1....98
Empire Gas & Fuel 7½s Ser A, 1937
3....103¼
2....103¼
2(3)..103¼
1....103¾
7....103¼
1s7f..103¾
5s7f..103¾
2....103¾
3....103¼
1st ref 6½s, 1941
5....96¾
1....96½
4....96¾
1....96¼
1....96¾
Eq Gas of N Y 5s, 1932
1....100¼
Erie 1st gen 4s, 1996
2....71½
1....71½
1....71½
5....71½
1st con 4s, 1996
5....79¾
conv 4s Ser A, 1953
2....75½
conv 4s Ser B, 1953
5....75½
5....75
2....75½
conv 4s Ser D, 1953
5....83
20....82¾
15s7f..82½
10s7f..82½
25....82½
31....82½
Fed Lgt & Tr 5s Ser B, 1954
1....97½
6s stpd, 1942
1....103
s f 5s, 1942
84....95½
Fed Metals 7s, 1939
2....87½
Fisk Rubber s f 8s, 1941
1....116
Fla Cent & Pen con 5s, 1943
1....100¾
Fla East Cent Ry 5s, 1974
2....97¾
28....97¾
56....97¾
51....97¾
2....97¾
Ft W & R G 1st 4s, 1928
10....97¼
Gen Elec 3½s, 1942
4....91¼
Gen Pete s f 5s, 1940
18....99¾
10....99¾
2....99¾
Gen Refrac 1st 6s Ser A, 1952
1....102
Goodrich B F 6½s, 1947
6....105¾
Goodyear Tire & Rub s f 8s, 1941
1....120½
5....120
1....120¼
1....120
2....119¾
8s, 1931
1....110¾
Gulf Mob & Nthn 1st 5½s, 1950
1....104¼
Gould Coupler 1st s f g 6s, 1940
8....93½
Granby Con M Smelt Pwr s f 7s, 1930
3....126
5....125
1....125
1....124¾
5....124½
1....124
1....123¾
1....123
1....122½
12....122¾
Grd Trunk Ry s f deb 6s, 1936
3....106¾
7s, 1940
9....115
Gt Falls Pow s f 5s, 1940
5....103¼
Gt Northern gen 7s, 1936
1....113¾
2....113¾
40....113¾
5s, 1973
3....100¾
gen 4½s, 1976
5....91
Green Bay & W deb ctfs A
5....94
deb ctfs B
1....21½
9....21
Hershey Choc 5½s, 1940
5....101⅝
13....102
R Hoe & Co 1st 6½s, 1934
1....97½
4....97
Hoe Vy 1st 4½s, 1999
10....95
Housatonic 5s, 1937
2....88
Hudson & M adj inc 5s, 1957
5....80¾
1....81
1....80¾
2....80¾
2....80¾
Humble Oil ref deb 5½s, 1932
15....101¼
Ill Bell Tel 1st & ref 5s, Ser A, 1956
1....102¼
2....102¾
3....102½
5....102¼
1....102¼
Ill Cent 4s, 1953
20....87¼
4s, 1952
3....90¼
Ill Cent, Chi, St L & N jt 5s, Ser A, 1963
2....101¼
7....101¼
Ill Steel 4½s, 1940
10....97¾
2....97½
Indiana Steel 5s, 1952
1....103¾
1....103¾
Inland Steel deb 5½s, 1945
1....100½
Ins Cons Cop 6½s g notes, 1931
1....101
2....100¾
Int Rap Tran 1st & ref 5s, 1966
2....70¾
15....71
17....71½
13....71
1....71½
stamped
5....70¼
1....70¾
10....70½
15....70¾
5....71
5....70¾
2....71
10....71½
1....70¾
4....70¾
37....70½
Int Rap Tran 6s, 1932, notes
1....74½
2....74½
7....74¼
1....74¾
1....75
1....74½
conv 7s, 1932
7....95
1....94¾
10....94¾
1....94¾
Int Great Nor adj 6s, 1952
11....80½
10....80
4....80¼
20....79¾
8....79½
125....79¾
1....79½
2....79¾
5....79½
78....79¾
20....79
1st 6s, Ser A, 1952
2....104¾
6....104½
Int Mer Mar s f 6s, 1941
10....88¾
1....88½
Int Paper s f 6s, 1955
43....99¾
conv 5s, 1947
13....96¼
Int Rys C A 1st 5s, 1941, int ctfs
2....95
Int Tel & Tel cv 5½s, 1945
1....108¾
3....109
10....108¾
1....109
4....108¾
Kan C Pw & Lt 1st 5s, 1952, Ser A
8....102¾
Kan C So 5s, 1950
1....97½
3....97½
1....97½
13....97½
3....97½
12....97¾
Kan C Term 4s, 1960
3....87
2....86¾
Kan G & El 1st s f 6s, 1952, Ser A
1....106
11....106¼
Julius Kayser s f 7s, 1942
1....106½
Kelly Spr T s f 8s, 1931
5....105
1....104¾
Kgs Co El & P pur money 6s, 1997
3....122¾
Kgs Co Lt 1st 6½s, 1954
4....100¾
1....100½
Kinney & Co cv 7½s, 1936
3....103
Kresge Found col tr g 6% nts, 1936, temp
2....100¾
2....101
1s7f..101
1....100¾
1....100¾
4....100¾
1....100¾
Laclede Gas L of St L 1st col & ref 5½s, 1953, Ser C
6....103¼
2....103¾
1....103½
4....103¾
1....103¾
5s, 1934
1....100¾
Lacka Stl 5s, 1950
1....99
2....99¾
L S & M So 4s, 1928
1....98¾
4s, 1937
5....97¼
3½s, 1997
10....79¾
L E & Wn 1st 5s, 1937
1....101¾
Leh Vy of Pa con 4½s, 2003
3....94¾
5....94½
con 4s, 2003
5....86
Leh Vy of NY gt 4½s, 1940
3....98
Lou & East 1st gtd 6s, 1965
5....106¾
Ligg & Myers 5s, 1951
1....100¾
Liquid Carb 1st s f g 6s, 1941, int cfs
2....98¼
Lou G & E 5s, 1952, Ser A
1....99¾
3....99¾
4....99¾
Lou & Nash 7s, 1930
1....105¼
Lou & N A K & Cin 4s, 1955
2....91¾
Manhat con 4s, 1990
1....65¾
2....65¾
Manila R R S Line 4s, 1939
2....64¾
Market St Ry s f 7s, 1940, Ser A
1....97½
4....97¾
Met Edis 1st & ref 5s, 1953, Ser C
1....100
Met Pw 1st 6s, Ser A, 1953
1....106¼
Metro Edis 1st & ref 6s, Ser B, 1952
1....107¾
Met West Side El Chi 4s, 1938
1....73¾
8....74
Mich Cen deb 4s, 1929
35....96¾
Mid Cont Pet s f 6½s, 1940
1....104¼
1....104¾
1....104¾
1....104¾
Midvale Stl & Ord s f 5s, 1936
1....96½
2....96¼
2....96¾
10....96½
Mil El Ry & Lt 1st & ref 5s, 1961, Ser B
5....97¾
6....97¾
2....97¾
ref & ext 4½s, 1931
3....98
Mil Gas 4s, 1927
8....99¾
Minn & St L 1st cons 5s, 1934, cfs of dep
10....58
M St P & S S M con 5s, 1938
10....97½
1st con 4s, 1938
3....88
g 6½s, 1949
1....90½
ref 6s, Ser A, 1946
1....102½
2....102½
8....102
1....102½
all trust 6½s, 1936
4....102¼
1....102½
Mo Kan & Tex prior lien 5s, 1962, Ser A
23....100¾
1st 4s, 1990
32....86½
9....86½
11....86¾
1....87
4s, Ser B, 1962
5....84¾
prior lien 6s, Ser C, 1932
1....102¾
adj 5s, 1967
23....93
89....92¾
35....92¾
21....92¾
2....92¾
Missouri Pac 6s, Ser D, 1949
9....105½
1st ref 6s, 1965
3....105½
11....105¾
1....105¾
1st & ref 5s, 1965
5....97¼
10....97½
5....97¼
gen 4s, 1975
2....72¾
2....72½
3....72¾
Mob & O new 6s, 1927
4....101¾
1....101¼
ext 6s, 1927
1....102
Montana Pow 5s, 1943, Ser A
16....100¾
7....100¾
Montreal Trmways 1st ref 5s, 1941
5....97½
Morris & Co s f 4½s, 1939
1....86
Morris & Essex 1st & ref 3½s, 2000
1....78
Mtge Bond 5s, 1932
1....96¾
Murray Bod 1st s f 6½s, 1934
10....96
2....96¼
1....96¼
Mut Fuel Gas 5s, 1947
1....101
Nash Chat & S L 1st con 5s, 1928
5....100¾
Nassau Elect R R 4s, stpd 1951
13....60¼
3....60¾
Nat Acme 7½s, 1931
3....100¾
Nat Dairy Pr 15-yr 6s, 1940
10....99¾
2....99¾
3....99¾
1....99¾
5....99¾
1....99
1....99¼
20....99¼
1....99¾
2....100
Nat RR of M prior lien 4½s, 1926, assented
1....29
4½s, 1926, assented
2....17¾
1....18
1....17¾
Nat Starch deb 5s, 1930
1....101
Nat Tube 5s, 1952
5....103½
New Eng T & T 1st 4½s, Ser B, 1961, temporary
2....93¼
2....93¾
New Eng Tel & Tel 1st 5s, 1937
11....101½
New Or Pub Ser 1st & ref 5s, Ser A, 1954
1....94¼
3....94¼
Ser B, 1955, inter ctfs
3....95
2....94½
N Or, Tex & Mex 6s, Ser B, 1954
6....99¾
3....99¾
inc 5s, 1935
9....99¾
N Y Cent ref & imp 5s, 2013
4....103¾
3....103¼
7....103¾
deb 6s, 1935
1....107½
ref & imp 4½s, Ser A, 2013
5....96¾
10....96¾
3½s, 1997
2....80¾
1....80¾
37....80
N Y Conn R R 1st 6s, 1953
1....101
gtd 4½s, 1953
3....94½
N Y, Chi & St L 5½s, Ser A, 1974
5....103½
5s, Ser B, 1975
5....103¾
1st 6s, 1931
1....102½
N Y Edison 1st & ref 5s, Ser B, 1944
3....102¾
1st & ref 6½s, 1948
1....115¼
N Y G, E L, H & P pur mon 4s, 1949
1....91½
N Y & Nor 1st 5s, 1927
5....100¾
N Y, N H & H conv deb 6s, 1948
1....103¼
4....103¾
deb 4s, 1957
4....67
5....66¾
N Y, Lack & Wn 1st & ref 4½s, 1973
2....100
N Y, Ont & W ref 4s, 1992
1....73
5....73½
5....72¾
N Y Railways inc 6s, 1965
10....24¼
6....24½
5....24¼
5....25
6s, A, 1965
3....82½
N Y State Rys con 4½s, 1962
3....54¼
6½s, 1962
1....66
N Y Steam Corp 1st 6s, Ser A, 1947
1....105¾
1....104
N Y Susq & Wn 1st ref 5s, 1937
2....67½
N Y Tel ref 6s, 1941
4....108
1....108¼
3....108¼
deb 6s, 1949
2....110
N Y Westches & Bos 4½s, 1946
1....76
Niag, Lockpt & Ont P 1st ref 5s, 1955, temp
10....100¾
Norflk Southn 1st & ref 5s, Ser A, 1961
3....87¾
1....87¾
Norfolk & Wn con 4s, 1996
3....91¼
div 4s, 1944
5....93¼
Pocah C & C 4s, 1941
1....92¼
Nor Am Cemt s f 6½s, 1940
5....95¼
5....95¾
Nor Am Edisn s f 6½s, Ser B, 1948
5....104¼
4....105
s f 6s, Ser A, 1952
9....103
Nor Ohio Trac & Lgt ref 6s, Ser A, 1947
1....96¼
2....96¼
1....96¼
Nor Pac 3s, 2047
4....65
4s, 1997
10....89¾
1....89½
2....89¾
ref & imp 4½s, 2047
25....92
ref & imp 6s, 2047
13....111¾
50....111¼
1....111¾
1....111¾
25....111¼
N Pac Term 1st 6s, 1933
1....110¼
No States Pw 1st & ref 5s, 1941
3....99¾
4....99¾
1st & ref 6s, 1941
1....105¾
1....105¼
Og & Lake C 4s, 1948
2....80
Ohio Pub Ser ref 7½s, Ser A, 1946
1....115¾
Ohio Riv E 1st s f 6s, 1948
3....105¾
1....105¼
3....106
Ont Pwr 1st s f 5s, 1943
2....100¾
Or R & N con 4s, 1946
1....91¼
Oreg & W R R Nav 1st & ref 4s, 1961
1....85¾
2....85¾
Pac Gas & El 5s, 1942
1....100
1....99¾
1....100
Pac of Mo 2d 4s, 1938
1....101¼
Pac Pwr & Lt 1st & ref 5s, 1930
2....100
Pac Tel & Tel 5s, 1952
8....100¾
2....100¾
Pen-Am P & T s f 6s, 1934
7....104¾
Paramount B s f 5½s, 1954, temp
1....97½
Park Lex s f 6½s, 1953
1....93
Penn Co gtd gold 4s, 1931
2....97¼
Penn 4s, 1943
1....93¾
Penn R R 5s, 1964
5....101
3....100¾
13....101
1....100¾
3....101
4....100¾
11....101
gen 4½s, 1965
5....97¼
20....97⅝
6½s, 1936
38....112
2....112¼
gold 7s, 1930
5....107⅝
10....107¼
Peo G & C ref 5s, 1947
1....101
1....101¼
2....102½
Pere Marq 1st 5s, 1956
17....102¾
Phila Co 1st & ref 6s, Ser A, 1944
4....104
1....104
3....103¾
Phil & Rdg 5s, 1973
11....100¾
1....100¾
4....101
Philippine Ry 4s, 1937
2....41¼
3....41¾
5....41¾
Pierce Oil s f deb 8s, 1931
6....100¼
Pitts Shp & L E 1st 5s, 1940
4....101¼
Portland El Pr 1st in & ref g 6s, 1941
2....100¼
Portland Ry L & P 1st conv 5s, 1942
1....90¼
1st & ref 6s, Ser B, 1947
2....100¼
Pressed Stl Cr conv g 5s, 1933
1(3)..94½
Producers & R s f 8s, 1931
1....111
Pub Ser G & E 6½s, 1964
2....105
Pub Ser Corp g 6s, 1944
1....103¼
1....103¾
5....103½
12....103¼
5....103½
Pub Ser E & G 5½s, 1959
2....104¾
Pub Ser Pwr 6s, 1948
3....107¼
Punta Alegre Sug s f 7s, 1937
2....110
5....109¾
1....110
Reading Jer Centl col 4s, 1951
15....91
Reading gen 4s, 1997
2....98¾
Reading Co gen & ref 4½s, Ser A, 1997
2....97¾
14....97¾
12....97¾
Remgtn Arms 1st 6s, Ser A, 1937
1....90
Rep Iron & S s f 5s, 1940
25....100
ref & gen 5½s, 1953
1....96¾
Robbins & Myers s f 7s, 1952
1....53
Roch G & El gen 7s, 1946
1....111½
R I Ark & L 1st 4½s, 1934
4....94¾
1....94¼
4s7f..93¾
2....94¼
2....94
2....94¼
Rogers-Brown Iron gen & ref 7s, 1942, stamped
1....52
Rutland Can 4s, 1949
1....80
St J & G I 4s, 1947
1....85¼
St L I M & So gen 5s, 1931
1....100¾
unify & ref 4s, 1929
1....96¼
River & Gulf 4s, 1933
5....93
St L Rocky M & Pacific 5s, 1955
2....77
St L & S Fr prior lien 4s, Ser A, 1950
2....82¼
2....82⅝
1....82½
15....82⅝
5....82
49....82½
prior lien 5s, Ser B, 1950
24....97¾
53....98
6s, C, 1927
1....102
1st mtg 5½s, Ser D, 1942
1....102½
4....101½
2....101½
adj 6s, 1955
5....97½
5....96½
1....97½
inc 6s, 1960
44....88½
5....88½
1....88½
2....88½
52....88
St Paul City Ry Cable con 5s, 1937
5....96
St P & Kan City S Line 1st 4½s, 1941
1....91¾
9....91
San Ant Pub Svc 1st & ref 6s, 1952
1....105¾
3....105¾
1....106¼
Schulco Co s f 6½s, 1946, int ctfs
2....100¼
Seaboard-All Fla 1st 6s, 1935
1....95
2....94¾
5....94¾
1....94½
5....94¾
5....94½
1....94¾
Seaboard Air Line con 6s, 1945
3....94½
1....94¾
3....94¾
1....94½
2....94¾
1....94¾
4....94¾
ref 4s, 1959
26....73
adj 5s, 1949
1....80
5....79¾
1....79¾
Sharn Steel Hoop s f 8s, Ser A, 1941
1....108
Sheffield Frm 1st & ref 6½s, 1942
1....107¼
Sinclair Con 1st lien 6s, Ser C, 1927
2....101
1....100¾
12....101
8....100¾
1....100¾
5....100¾
5....100¾
ref 6½s, Ser B, 1938
1....91½
5....91¾
2....91¾
coll 7s, 1937
6....97¼
14....97
1....97¾
1....97¼
2....97¾
Sinclair Crude Oil pur 6s, Ser A, 1928
2....100¾
3....100¾
2....100¾
12....100¾
Sinclair Pipe Line s f 5s, 1942
1....92½
1....93
11....92¾
8....92¾
1....92¾
6....92¾
1....92¾
1....93
1....92¾
1....92¾
1....93
So Porto Rico Sug coll s f 7s, 1941
2....108¾
So Bell Tel & T 1st 5s, 1941
10....102¾
5....102¾
1....102¾
So Pac col 4s, 1949
2....87¾
1st 5s, 1994
7....106
1....106¼
11....106
cv 4s, 1929
2....98½
1st ref 4s, 1955
1....92
38....91⅝
So Pac, San Fran Term 4s, 1950
13....90
Southern Ry gen 4s, 1956
18....84¼
6s, 1956
2....111¾
3....111½
develop 6½s, 1956
1....117¾
5....117¾
2....117¾
M & O col 4s, 1938
2....90¾
S W Bell Tel 1st & ref 5s, 1954, Ser A
5....102¼
Stand Mill 5s, 1930
10....100¼
Stevens Hotel 1st & ref g 6s, 1945, Ser A
2....100
Sug Estates of Orient 7s, 1942
1....98¾
1....98
1....98¾
Tenn Elec 1st & ref 6s, 1947, Ser A
7....105¼
7....105½
4....105
Texarkana & Ft S 1st 5½s, 1950, Series A
12....101¾
8(c)..102¼
Tex & Pac, La Div B L 5s, 1931
3....100
Third Av ref 4s, 1960
2....61¼
1....61¾
7....62
1st 5s, 1937
3....96¼
adj 5s, 1960
10....49¼
1....49¾
5....49¾
1....49¾
7....50
25....50¼
10....50¼
2....50¼
10....50¼
8....50½
Tol Edison 1st 7s, 1941
1....107¾
Tol & Ohio C gen 5s, 1935
10....100¾
Trenton G & E 5s, 1949
1....102¾
Trumbull Stl s f 6s, 1940
2....97¼
2....97
Un El Lgt & P 5s, 1932
1....101
5½s, 1954
20....101¾
6s, 1933
20....100¾
5....101
8....100¾
Un Oil of Cal s f 6s, 1935, Series C
5....98¾
Un Pac 1st 4s, 1947
1....93¼
7....93¾
1st & ref 4s, 2008
7....90
cv 4s, 1927
8....99¾
2....99¾
1....99¾
25....99¾
6....99¾
United Drug temp g 6s, 1944
5....106¼
Un Fuel Gas, 1936
1....102¾
Un Rys of St L 4s, 1934
5....77¼
U S Rubber 1st & ref 5s, 1947
2....93¼
2....93
1....93¼
1....93
1....93¼
2....93
1....93¼
7½s, 1930
5....106¾
1....106¾
3....106½
U S Steel s f 5s, 1963
1....106
2....105¼
1....106
2....106¼
22....105⅝
3....106
U S Rty Corp s f 6s, 1942
1....103⅝
1....103¾
1....103¾
1....104½
Utah Lt & Tr 1st & ref 5s, 1944, Ser A
2....92½
15....92
Utah P & Lgt 5s, 1944
5....97
5....96¾
Vertientes Sug 7s, 1942
1....98
Va Midland 5s, Ser F, 1931
5....100¾
Virginian Ry 1st 5s, 1962
2....101¾
6....101¾
2....101¾
Va Ry & Pwr 5s, 1934
2....98¾
Wabash R R 5½s, 1975
2....102¾
2....102¾
2d 5s, 1939
3....101¼
1....100¾
1st 5s, 1939
6....103¾
6....103
1....102¾
1....102¾
Walworth Co 6s, Ser A, 1945
3....96¾
Warner Sugar 1st s f 7s, 1941
1....84
5....83¾
8....83
7s, 1939
1....60
10....59¾
Wash W Pwr s f 5s, 1939
1....102¾
W Penn Pwr 1st 5s, Ser E, 1963
5....100¼
g 5s, 1956
8....100¼
West Shore 4s, 2361
5....84¾
W Va C & C s f 6s, 1950
1....79¾
Western Elec 5s, 1944
5....100¾
4....101
2....100¾
5....101
Wn Maryland 4s, 1952
5....73¾
5....73½
Western Pac 5s, 1946
7....99¾
6s, 1946
2....102¾
Wn Union Tel 6½s, 1936
1....111¾
1....111½
West Un Fnd & real est 4½s, 1950
2....99
Westngh E & M 7s, 1931
4....104¼
5s, 1946, temp
8....100¾
5....100
1....100¾
5....100
6....100¾
7....100
15....100¾
Wheeling & L E 1st con 4s, 1949
1....86½
4½s, 1966
5....90
White Sewing Mach Corp 6s, 1936
9....99¾
6....99¾
Willys Overlnd 1st s f 6½s, 1933
4....102
Wis Cen gen 4s, 1949
12....82
Wisconsin Cent Superior & Dul div & term 4s, 1936
11....89¾
Youngstown & Sheet Tube 6s, 1943
64....104
1....103¾
10....104

Why Water Works

(2) *No Competition:*

Water companies operate under exclusive franchises through which competition is virtually eliminated.

Ask for descriptive circular on

ASSOCIATED PUBLIC UTILITIES CORPORATION

Owning and Operating Water Works

G. V. GRACE & CO.
Originators-Underwriters-Distributors
34 Pine Street New York
Telephone: John 4035

Morgan's Inc.

To Yield Over
7.60%

Send for circular

A. M. LAMPORT & CO., INC.
44 Pine St., New York
24 Commerce St., Newark

New York City Bank Stocks

Bought—Sold—Quoted

H. A. Mansfield & Co.
Incorporated
149 Broadway, New York
Telephone: Hanover 3410

Cent. & S. W. Util. Pfd. & Pr. Ln.
J. S. Young Co.
Middle West Util. Com. & Pfd.
New Jersey Zinc.
Realty Associates, All Issues
Royal Baking Powder
Singer Mfg. Co.
Southeast. P. & L. VTC & Wts.
Virginian Railway
Zieley Processes

WIRES TO BOSTON—CHICAGO
DALLAS—HARTFORD—MONTREAL
PHILADELPHIA—QUEBEC & TORONTO

JENKS, GWYNNE & Co
30 BROAD ST.
MEMBERS N.Y. STOCK EXCHANGE
AND N.Y. COTTON EXCHANGE

MUNICIPAL BONDS
Exempt from all Federal Income Taxes
C. W. McNEAR & CO.
ESTABLISHED 1908
120 Broadway Telephone Rector 1754 New York

National Electric Power 6s, 1945
A. C. ALLYN & COMPANY
Incorporated
7 WALL STREET
Telephone Hanover 5480

B. J. Van Ingen & Co.
MUNICIPAL BONDS
57 William St. New York
Telephone John 6364

Pogue, Willard & Co.
150 BROADWAY, NEW YORK
TELEPHONE, RECTOR 2020

BONDS - - PREFERRED STOCKS
Current list on request
McCLURE, JONES & CO.
Members New York Stock Exchange
115 Broadway, N. Y. Phone 7662 Rector

SUES TO END TICKERS OF CONSOLIDATED

Stock Exchange Asks Court to Enjoin Western Union From Furnishing Service.

CITES OLD CONTRACTS

Reviews Ottinger's Proceeding and Asserts Right to End Its Agreements.

Reviving a legal controversy that is nearly forty years old, the New York Stock Exchange, through its President, E. H. H. Simmons, began a suit in the Supreme Court in New York County yesterday to enjoin the Western Union Telegraph Company from furnishing stock ticker service to the Consolidated Stock Exchange and to restrain the Consolidated from using or selling such service. This action which, if successful, will deprive the Consolidated of quotations that are essential to its operation as a securities market, has been forecast for some days.

The New York Stock Exchange contends that the Consolidated has not lawfully acquired the right to receive the Stock Exchange quotations from the Western Union. For many years prior to 1914, the suit sets forth, the Stock Exchange furnished continuous quotations to the Western Union as the lessee of the Gold and Stock Telegraph Company under contracts which permitted the Western Union to distribute such quotations as contracted with the Western Union for them. The Consolidated obtained the quotations under one of these contracts.

The Stock Exchange, in "order to prevent the misuse of its continuous quotations by bucket shops and other persons who were using the same for fraudulent purposes," in 1914 terminated its existing contract with the Western Union and entered into a new contract dated July 1, 1914. The new contract, it is set forth, authorized the Western Union to deliver quotations to subscribers provided "each of such subscribers should sign in duplicate an application addressed to said Western Union and approved by said Stock Exchange."

New Contract Is Cited.

On March 15, 1921, the suit continues, the Stock Exchange entered into a new contract with the Western Union. The Western Union agreed in this contract, it is asserted, that it would discontinue furnishing the quotations to any person, whether a member or a non-member of the Stock Exchange, when that Exchange notified the Western Union of its disapproval of that person. The Consolidated, it is set forth, made the application required on May 29, 1915, at which time the Stock Exchange gave its approval. At that time the Consolidated was housed at Broad and Beaver Streets.

The Stock Exchange contends that a supplemental agreement was entered into at the same time, which provided that the furnishing of ticker service might be terminated by ten days' notice served "by one of the parties on each of the other parties."

Quotations were furnished to the Consolidated until Sept. 29, 1926, when the supplemental agreement was terminated by the Stock Exchange.

The suit relates the circumstances of the State Attorney General's action against the Consolidated, in which it is charged the Exchange was engaging in fraudulent practices in violation of the Martin act. The Stock Exchange alleges that the Consolidated failed to comply with a stipulation entered into with the Attorney General by which that official consented to the dismissal of the action against the Consolidated for an injunction to restrain it from doing business. The feature of the stipulation which is alleged to have been violated reads:

"Every commission house shall maintain intact a capital at all times equal to not less than 5 per cent. of the market value of all stock carried for customers, and a minimum capital of $25,000. None but commission houses shall buy or sell securities for the public as brokers or charge commissioners as brokers or receive any accounts, money or property of customers."

Thought It Intended to Quit.

The Stock Exchange asserts that because no business had been transacted on said Consolidated Exchange after the signing of the stipulattion and because its building had been sold and its assets were to be distributed the officers of the Stock Exchange, up to the date on which it was informed the Consolidated had requested the Western Union to move the said three tickers to premises in 14-16 Pearl Street, believed that said Consolidated Exchange intended to cease doing business as an exchange. The Stock Exchange, therefore, took no action to compel the discontinuance of the delivery of its quotations prior to Sept. 17, 1926, when the Stock Exchange "served a written notice upon the Consolidated Exchange, the Western Union and the Gold and Stock Telegraph Company, stating that it elected to terminate such agreement and that it designated Sept. 27, 1926, as the date for the terminattion thereof."

Correspondence between the Consolidated and Western Union, in which the former contends that the use of the Stock Exchange tickers is protected by an injunction issued many years ago, is included in the court petition. The Western Union, while doubting that "these injunctions are still in force or are now effective," felt that "it would be more orderly not to discontinue furnishing continuous quotations to the Consolidated until the question has been passed upon by the courts."

The Stock Exchange takes the position that no injunction order requiring the delivery of the ticker quotations to the Consolidated has been entered in any action in which the Stock Exchange was a party.

Buys Dockham's Textile Directory.

The Davison Publishing Company announced yesterday that it had acquired the copyright and good-will of Dockham's American Report and Directory of the Textile Manufacture and Dry Goods Trade, which has been published in Boston for sixty years. The publication will be merged with Davison's Textile Blue Book, which has been issued here for forty years.

Steel Cars for Long Island Road.

The directors of the Long Island Railroad Company authorized yesterday an expenditure of approximately $3,300,000 for 114 steel passenger cars. Of this number ninety are for electric train service, sixty being equipped with motors, and twenty-four for use

Exchange Adopts Plan to End Raising of Small Certificates

A plan to prevent the raising of certificates of stock for small amounts to larger amounts has been devised by the New York Stock Exchange and disclosed by E. V. D. Cox, Secretary. "In altering the certificates," he said, "the numerals originally punched out of the tens and units columns on the side of the certificates were replaced by numerals cut from other certificates, the insertions being held in place by means of sales tax stamps attached to the reverse side.

"Upon consideration of the matter by the Committee on Securities and Committee on Stock List, it has been decided that certificates for less than 100 shares shall bear a printed statement on the reverse side, directly back of the columns of tens and units, to the effect that the space must not be covered in any way.

"The Committee on Securities deems it advisable to inaugurate the practice as soon as possible and therefore requests the cooperation of companies whose stocks are listed on the Exchange to arrange to have all blank certificates for less than 100 shares at present on hand and all new certificates which may be ordered imprinted with such a statement."

ATTACKS RAIL RATE ON BITUMINOUS COAL

E. J. Berwind at I. C. C. Hearing Says Pennsylvania Fields Suffer and South Gains.

P. R. R. EXPERT FEARS LOSS

Testifies That Reduced Schedule Might Cut Freight Revenue of His Road One-fourth.

The railroad rates on bituminous coal as they stand, are fundamentally unsound, Edward J. Berwind, President of the White Coal Mining Company of Pennsylvania and the owner of coal interests in West Virginia and Kentucky, told the Interstate Commerce Commission yesterday at the hearing on rates from Central Pennsylvania mines.

J. O. Carbine of Pittsburgh, coal rate expert for the Pennsylvania Railroad, testified that a reduction of 10 cents a ton in bituminous coal shipped eastward from the Western Pennsylvania and Western Maryland coal fields, would mean the loss of approximately $5,000,000 yearly to the railroads.

Mr. Carbine asserted that trouble and probable disaster would follow any reduction of the rates, and that some roads might be eliminated from the business of carrying Pennsylvania coal. According to Mr. Carbine 25 per cent. of the total freight revenue of the Pennsylvania Railroad comes from hauling bituminous coal. During 1925, the witness said, the total freight revenue of that road amounted to $471,323,865, and of that $112,160,275 came from bituminous coal traffic.

Mr. Berwind said that owing to the high cost of moving coal on Northern railroads as compared with Southern roads, and because of better facilities here for receiving water-shipped coal, the amount shipped to New York Harbor from the Pennsylvania fields had decreased, while shipments from West Virginia increased correspondingly during the last five years. In the past there were no facilities for handling water-shipped coal here, but now, he said, several large corporations had built docks for coal-carrying vessels. These facilities have decreased the cost of transporting Southern coal to New York from 50 to 60 cents a ton, he asserted.

"The Northern coal operators could stand the disproportionate mile rate before the war," he said, "but they cannot since these new facilities have been made. The docks built in New York Harbor have wiped out the old differentials. The rates as they stand are fundamentally unsound."

Mr. Berwind when cross-examined said that it was economically sound for him to move coal through Hampton Roads to New England, but not to New York. He said that Hampton Roads was the best shipping port on the Atlantic coast.

When asked by J. Van Dyke Norman, general counsel for the Southern West Virginia High Volatile Coal Fields, if the New York Edison Company and the Consolidated Gas Company should not benefit by their investment in building suitable coal docks, Mr. Berwind replied that he did not think any business sound that could not be put on the same rate basis.

The hearing will be resumed this morning.

OFFER AUTO BODY CO. STOCK

Bankers Here to Sell $3,000,000 Edward G. Budd Preferred.

Offering is being made today of $3,000,000 Edward G. Budd Manufacturing Company 7 per cent. cumulative preferred stock at 97 and accrued dividend, to yield about 7.22 per cent, by Lee, Higginson & Co., Brown Brothers & Co. and Townsend Whalen & Co. of Philadelphia.

The Budd company is declared to be the largest manufacturer of all-steel automobile bodies in the world, turning out 1,000,000 bodies a year. It also manufactures other steel automobile products at its plants in Philadelphia and Detroit. Sales have increased from $5,125,936 in 1916 to $24,743,359 in 1925. Net earnings for the eight months ended Aug. 31 were $1,757,165.

NEW ISSUE

Exempt From All Federal Income Taxes

$1,463,000

City of Houston, Texas

Independent School District 5% Bonds

Dated February 1, 1926 Due serially February 1, as shown below

Principal and semi-annual interest February 1 and August 1 payable at the Central Union Trust Company, New York City. Coupon bonds in denomination of $1,000.

FINANCIAL STATEMENT OF SCHOOL DISTRICT
(as officially reported)

Assessed Valuation 1926 (estimated)		$240,000,000.00
Total bonded debt (including this issue)		7,213,000.00
Sinking Fund	$594,207.59	
NET BONDED DEBT		6,618,792.41

Population 1926 (estimated) 250,000

These bonds are direct obligations of the Houston Independent School District, **payable from an unlimited ad valorem tax levied against all the taxable property within the District.**

The Houston Independent School District contains all of the territory embraced in the City of Houston and eighteen square miles of adjacent territory. There are 69 school buildings in the District, and eight new High Schools are now under construction.

Houston, the third largest City in Texas and county seat of Harris County, is the leading commercial, financial and railway center of the southeastern part of the State. It is served by fourteen railroads and by the Houston Ship Channel which furnishes direct access to the Gulf of Mexico for ocean-going vessels of heavy tonnage. Since the opening of the Ship Channel, Houston has become the second cotton port of the world, exporting over one million bales in the year ended July 31, 1924. Houston is one of the greatest inland cotton markets in the world, handling a large part of the crop of Texas, which produces over one-quarter of the cotton in the United States. The leading industries of Houston include oil, lumber, cattle and rice. Banking facilities are afforded by twenty-two institutions with resources of over $138,000,000.

Legality to be approved by Messrs. Thomson, Wood & Hoffman, Attorneys, New York.

AMOUNTS AND MATURITIES

$133,000 due, each year, 1931 to 1941 inclusive

Prices to yield 4.50%
(accrued interest to be added)

George H. Burr & Co. **B. J. Van Ingen & Co.**
H. L. Allen & Co. **Seasongood & Mayer**

We do not guarantee the statements and figures contained herein, but they are taken from sources which we believe to be reliable.

New Issue October 8, 1926

$9,060,000

Seaboard Air Line Railway Company

First Lien Equipment Trust 4½% Gold Certificates, Series "Z"

TO BE ISSUED UNDER THE PHILADELPHIA PLAN

Principal and dividends to be unconditionally guaranteed by Seaboard Air Line Railway Company by endorsement on each certificate

To be dated October 1, 1926 Maturing in semi-annual installments of $302,000 from April 1, 1927 to October 1, 1941 inclusive

Dividend warrants payable April 1st and October 1st. Principal and dividends payable at the office of the Trustee, Baltimore, or, at the option of the holder, at its agency in the City of New York. Bearer certificates in $1,000 denomination, registerable as to principal. Redeemable as a whole but not in part on any dividend payment date on 30 days' notice at 105 and accrued dividends. The Continental Trust Company, Baltimore, Trustee. The issuance and sale of these certificates are subject to the approval of the Interstate Commerce Commission.

S. Davies Warfield, Esq., President of Seaboard Air Line Railway Company, writes us as follows:

There is to be vested in the Trustee, title to new standard railroad equipment costing $11,336,054.85 (the amount of these certificates being approximately 80% of such cost) consisting of the following: 40 Mikado Type Locomotives, 10 Mountain Type Locomotives, 7 All Steel Dining Cars, 20 All Steel Passenger Cars, 15 74-ft. All Steel Express Cars with 6 Wheel Trucks, 32 60-ft. All Steel Express Cars with 4 Wheel Trucks, 6 73-ft. 10½ inches All SteelCombination Passenger and Baggage Cars, 2400 All Steel Gondola Cars—100,000 lb. capacity, 1000 Steel Underframe Box Cars—80,000 lb. capacity and 50 8 Wheel Steel Underframe, Steel Superstructure Caboose Cars.

The equipment is to be leased to the Railway Company at a rental sufficient to pay the semi-annual maturities of principal and the semi-annual dividend warrants, as they mature, on these certificates and on $2,276,000 principal amount of Second Lien Equipment Trust 5½% Gold Certificates, Series "Z", presently to be issued, subject to the approval of the Interstate Commerce Commission under the provisions of Equipment Trust Agreement, Series "Z", and to be subordinate in all respects to these 4½% Gold Certificates, Series "Z". Under the terms of the lease the Railway Company is to covenant to maintain and keep this equipment in good order and repair and to replace any of such equipment that may become worn out or destroyed.

EARNINGS

The following is a condensed income account of Seaboard Air Line Railway Company for the first eight months of 1926 as compared with the first eight months of 1925:

	Eight Months Ending August 31, 1926	Eight Months Ending August 31, 1925
Total Operating Revenues	$45,051,739	$39,495,901
Maintenance of Way and Structures	5,895,377	5,028,952
Maintenance of Equipment	6,919,336	6,470,072
Transportation Expenses	16,761,070	14,918,223
Total Operating Expenses including Miscellaneous	33,379,978	29,751,440
Net Operating Income after Taxes and Rentals	7,418,270	6,657,845
Gross Income	8,467,099	7,449,714
Interest and Other Deductions	5,897,187	5,295,095
Net before Adjustment (Income) Mortgage Bond Interest	2,569,912	2,154,619

The statements quoted above have been accepted by us as accurate but are in no event to be construed as representations by us.

We offer these certificates for delivery when, as and if issued and accepted by us, subject to approval of Interstate Commerce Commission and any other public authorities having jurisdiction and of legal matters by our counsel. It is expected that delivery will be made in the form of temporary certificates or interim receipts of Dillon, Read & Co., on or about October 19, 1926.

MATURITIES	PRICES
April 1, 1927	4.60%
October 1, 1927	4.70%
April 1 and Oct. 1, 1928	4.75%
April 1 and Oct. 1, 1929	4.80%
April 1 and Oct. 1, 1930	4.85%
April 1, 1931 to Oct. 1, 1932, inclusive	4.90%
April 1, 1933 to Oct. 1, 1936, inclusive	4.95%
April 1, 1937 to Oct. 1, 1941, inclusive	4.90%

Dillon, Read & Co.

Ladenburg, Thalmann & Co. **Freeman & Company**

New Issue

$2,250,000

West Virginia Water Service Company

First Mortgage 5% Gold Bonds, Series "A"

Dated August 1, 1926 *Due August 1, 1951*

Principal and semi-annual interest (February 1 and August 1) payable in New York City. Denominations $1,000 and $500. Interest payable without deduction for any Federal income tax not in excess of two per cent. Refund of Pennsylvania, Connecticut, Minnesota, Kansas and California taxes, not to exceed four mills, Maryland tax not to exceed four and one-half mills, Kentucky, West Virginia and District of Columbia taxes not to exceed five mills, Michigan exemption tax not to exceed five mills, Virginia tax not to exceed five and one-half mills, and Massachusetts income tax not to exceed six per cent., to resident holders upon timely and proper application. The Equitable Trust Company of New York, Trustee.

The following is summarized by Mr. A. W. Cuddeback, Vice-President of the Company, from his letter to G. L. Ohrstrom & Co., Inc.:

Business: The West Virginia Water Service Company, all the common stock of which is owned by the Federal Water Service Corporation, will supply water for domestic and industrial purposes to Charleston, Welch and Princeton, West Virginia. The total population is estimated to be in excess of 75,000. Charleston, the capital of West Virginia, is a rapidly growing city with a widely diversified industrial business including one of the largest plate glass concerns in America. It ranks second in the production of chlorine in this country and includes plants of the Union Carbide & Carbon Corporation, the du Pont Company, and other companies which have been attracted to the territory by the opportunities of excellent transportation, a sound labor supply and cheap power. Welch is the county seat of McDowell County and is the distributing center of a rich adjacent coal and agricultural district. Princeton, an important shipping point for the famous Pocahontas coal fields, is the county seat of Mercer County and is the location of the shops of the Virginian Railway.

Earnings: The earnings of the properties are reported as follows:

	Year ended June 30, 1926	Year ended Dec. 31, 1925
Gross Revenues	$443,191	$437,585
Operating Expenses, Maintenance and Taxes, other than Federal income taxes	207,527	207,156
Balance	$235,664	$230,429
Annual Interest on the Company's entire funded indebtedness (this issue)	$112,500	

Inasmuch as the principal properties have for some time been operated in conjunction with electric light properties, the above operating expenses are partially estimated. However, based upon the operating ratios of other comparable subsidiary companies of the Federal Water Service Corporation, this estimate is considered conservative.

Security: This issue of first mortgage bonds, which constitutes the only funded indebtedness of the Company, will be secured, in the opinion of counsel, by a direct first mortgage on all of the physical properties of the Company consisting of land, water mains, reservoirs, pumping stations and other equipment. The depreciated value of the Company's properties, based on average cost prices of the past ten years, is estimated to be in excess of $3,500,000. The Company operates under the rate supervision of the Public Service Commission of West Virginia.

Physical Properties: The pumping equipment is capable of delivering 30,250,000 gallons per day as compared with an average daily consumption of approximately 8,000,000 gallons. Water for the system serving Charleston is obtained from the Elk River, constituting a practically limitless source. The supply for Welch and Princeton is derived from driven wells that penetrate an underground flow of exceptionally pure character. Steady and substantial growth is evidenced by the fact that service connections now number 15,092 as compared with 11,435 in 1921.

These bonds are offered when, as and if issued and received by us and subject to the approval of counsel, Messrs. White & Case.

Price 92 and Interest to Yield Over 5.60%

G. L. OHRSTROM & CO.
INCORPORATED

This information and these statistics, while not guaranteed, have been taken from sources believed to be reliable.

FINANCIAL ENCYCLOPAEDIA

"HIDDEN" ASSETS: In making appraisals, it is sometimes shown that physical assets have been really undervalued in the balance sheet. This is only one of various ways in which assets may be written down. Good will, franchises and patents or royalties are often written off entirely, or carried at a nominal valuation of $1, and tangible property such as office furniture in good condition is frequently charged off against profits.

A "hidden" asset, then, may be described as property of undoubted value which is not accounted for among the assets on the balance sheet. It sometimes happens that the quotations for the securities of such companies are lower than are really warranted and a careful search for "hidden" assets may disclose facts which justify their purchase.

E. E. Barrett

G. E. Barrett & Co.
Incorporated
Investments
120 Broadway 208 So. La Salle St.
New York Chicago

SAFETY

Time-tested
Time-proved

THE safety of Adair Guaranteed-Insurable Bonds rests upon the solid foundation of 61 years experience in the first mortgage investment field. During the entire time every dollar of principal and interest has been promptly paid to investors on the due date.

Adair Bonds are unconditionally guaranteed by Adair Realty & Trust Company, and can be insured against loss of principal and interest for the entire term in a surety company with resources over $30,000,000.

Current offerings on request.

ADAIR REALTY & MORTGAGE CO., Inc.
Exclusive Distributors
270 Madison Ave., NEW YORK
Phone Caledonia 7160
Dept. NYT-172
Ownership identical with Adair Realty & Trust Co., of Atlanta

ROBINSON & CO.
Members New York Stock Exchange
26 EXCHANGE PLACE
1 PARK PLACE
475 FIFTH AVENUE
INVESTMENT SECURITIES

Halsey, Stuart & Co.
Incorporated
14 WALL STREET

BODELL & CO.
High Grade Bonds
NEW YORK
Providence Boston

Bonds
Commercial Paper
A. G. Becker & Co.
54 Pine St., New York
Telephone John 2510

Rights — Subscription Warrants
BOUGHT—SOLD—QUOTED
Josephthal & Co
Members New York Stock Exchange
120 Broadway Tel. Rector 5000

Investment Securities
GUARDIAN DETROIT COMPANY
Incorporated
120 Broadway New York

T. Hall Keyes & Co.
Members New York Stock Exchange and New York Curb Market
111 Broadway New York

Send for Our October Investment List
SOUND POWER AND LIGHT BONDS
HALE, WATERS & COMPANY
Two Rector St., New York
Tel. Whitehall 3632.

STEEL INGOT OUTPUT SHOWS AN INCREASE

3,930,675 Tons in September, Against 3,489,566 in Same Month Last Year.

35,846,850 IN YEAR TO DATE

Daily Average 185,849 Tons in Nine Months—Percentage of Operation Was 85.

Production of steel ingots in September amounted to 3,930,675 tons, as compared with 4,004,563 in August and with 3,489,565 tons in September, 1925, according to estimates made public yesterday by the American Iron and Steel Institute. The output for the nine months to Sept. 30 was 35,846,850 tons, as compared with 32,376,106 tons in the corresponding period last year. The figures represent the estimated monthly production of all companies.

The approximate daily production of all companies in September this year was 131,180 tons, against 134,214 tons in September, 1925. For the nine months the daily production approximated 185,849 tons, as compared with 136,982 tons last year. The percentage of operation in September was 84.18, while in the nine months to Sept. 30 it was 85.62.

September production of the companies reporting to the institute was 3,714,488 tons, as compared with 3,784,331 tons in August and with 3,296,771 tons in September, 1925.

The following table shows the monthly tonnage figures for the last three years:

	1926.	1925.	1924.
September	3,930,675	3,489,565	3,827,426
August	4,004,563	3,420,963	2,553,391
July	3,851,063	3,084,472	1,377,768
June	3,750,362	3,264,451	2,068,676
May	3,945,336	3,454,971	2,640,034
April	4,123,941	3,383,676	3,248,468
March	4,468,263	4,194,240	4,206,689
February	3,803,776	3,752,852	3,820,946
January	4,156,469	4,193,281	3,649,913
	1925.	1924.	1923.
December	3,970,918	3,890,251	2,861,268
November	3,962,960	3,121,169	3,134,321
October	3,869,814	3,125,418	3,577,091

The average daily output compares as follows:

	1926.	1925.	1924.
September	131,189	124,214	109,735
August	154,022	131,977	98,188
July	140,425	118,634	72,223
June	144,256	123,249	82,627
May	151,744	132,883	97,779
April	156,618	137,834	128,787
March	166,236	161,324	161,796
February	153,407	156,148	153,060
January	159,633	155,307	135,182
	1925.	1924.	1923.
December	152,728	137,279	114,500
November	156,116	124,846	120,600
October	144,080	115,365	132,485

NEW CONCERN TO SELL TRUST CERTIFICATES

Insuranshares Corporation to Offer Securities in Units of $50, Says Announcement.

Organization plans for the Insuranshares Corporation, which will distribute holdings of capital stock in first-class insurance companies to the public, through the sale of investment trust certificates in units of $50 each, was announced yesterday. The organization committee consists of Bennett Ellison, President of the New York Board of Fire Underwriters and member of Hoey & Ellison; Sterling Pile of John & Higgins, and Carl Ehlermann.

The corporation's announced capital will be $2,500,000, made up of 25,000 shares of $100 par preference stock, to be issued at par for cash, and 50,000 shares of no par common stock, both issues to carry voting rights. Of the issue, $500,000 is being sold by private subscription. It is expected that insurance companies will purchase 10,000 or more shares of the preference stock and the remainder will be offered to the public.

Mr. Pile said that the purpose of the corporation was to give an opportunity to small investors to invest in securities from which they have practically been barred by high price or unavailability.

RESERVE BANK POSITION.

Comparison of the Week's Items With Those of Preceding Periods.

Yesterday's statement for the twelve Reserve Banks showed no new high or low points for the year to date in the important items of the system. The following table shows the highest and lowest point reached thus far in 1926, and in a series of years past, by the important items in the Reserve Bank statements. Figures are in thousands of dollars:

Total Gold Holdings.

	High.		Low.	
1926	$2,850,921	July 28	$2,744,020	Jan. 6
1925	2,953,635	Jan. 14	2,665,296	Dec. 23
1924	3,167,527	July 26	2,912,819	Dec. 24
1923	3,159,237	June 12	3,049,451	Jan. 3
1922	3,089,050	Oct. 11	2,575,280	Jan. 4
1921	2,970,044	Dec. 21	2,082,282	Jan. 7
1920	2,659,383	Dec. 30	1,823,561	Mar. 10
1919	2,201,804	June 6	2,038,738	Aug. 20
1918	2,000,274	Dec. 27	1,678,720	Jan. 4
1917	1,671,133	Dec. 28	742,062	Jan. 5
1916	732,236	Dec. 29	484,680	May 5
1915	542,414	Dec. 30	251,306	Jan. 29

Rediscounts.

	High.		1926.	Low.	1926.
Govt. col.	$365,993	Sep. 29		$170,301	June 16
Other Col.	350,637	Sep. 29		180,707	Feb. 3
	High.		1925.	Low.	1925.
Govt. col.	466,014	Dec. 30		101,916	Jan. 21
Other col.	335,535	Oct. 14		101,511	Jan. 21
	High.		1924.	Low.	1924.
Govt. col.	422,764	Jan. 18		70,570	Aug. 20
Other col.	375,770	Jan. 12		124,272	Dec. 3
	High.		1923	Low.	1923.
Govt. col.	477,053	July 4		281,806	Jan. 4
Other Col.	481,503	Oct. 9		219,700	Jan. 21

Reserve Note Circulation.

	High.			Low.	
1926	$1,777,628	Jan. 6		$1,562,878	Apr. 7
1925	1,805,069	Dec. 23		1,596,397	July 29
1924	2,245,230	Jan. 2		1,720,850	Sep. 24
1923	2,411,058	Jan. 8		2,187,720	Aug. 1
1922	2,464,481	Dec. 27		2,122,010	June 11
1921	3,270,023	Jan. 7		2,963,060	Nov. 30
1920	3,404,931	Dec. 28		2,850,944	Jan. 30
1919	3,957,646	Dec. 26		2,490,720	Jan. 31
1918	2,885,241	Dec. 28		1,254,924	Jan. 20
1917	1,246,438	Dec. 28		299,705	Jan. 26
1916	276,383	Dec. 29		152,214	June 30
1915	180,026	Dec. 30		14,500	Jan. 20

Ratio of Reserve.

With all percentages computed on the basis introduced by the Reserve Board on March 13, 1921, the highest and lowest reserve percentages of the Federal Reserve system compare as follows:

	High.		Low.	
1926	76.3	July 28	70.2	Jan. 8
1925	78.8	Jan. 21	66.1	Dec. 23
1924	83.7	Jan. 21	70.5	Dec. 24
1923	78.2	July 25	71.2	Dec. 24
1922	86.1	Aug. 9	74.7	Jan. 3
1921	76.1	Dec. 17	46.4	Jan. 7
1920	48.9	Dec. 17	40.1	May 14
1919	51.1	Feb. 7	42.5	Dec. 26
1918	62.0	Feb. 8	47.9	Dec. 6
1917	86.2	Mar. 30	60.8	Dec. 26

The reserve percentages of the New York Reserve Bank compare as follows:

	High.		Low.	
1926	83.2	Apr. 21	74.6	July 7
1925	85.5	July 29	69.6	Feb. 25
1924	91.5	May 21	70.8	Oct. 10
1923	87.6	Jan. 25	75.9	Jan. 3
1922	89.6	Jan. 25	79.3	Jan. 4
1921	84.1	Sep. 21	85.6	Feb. 4
1920	43.3	Sep. 24	35.3	Feb. 20
1919	52.9	June 30	38.4	Dec. 31
1918	68.4	Aug. 1	42.7	Dec. 31

Week's Balance Sheet of the Reserves Reveals $93,000,000 Drop in Discounts

Special to The New York Times.

WASHINGTON, Oct. 7.—The consolidated statement of the condition of the Federal Reserve banks on Oct. 6, made public by the Federal Reserve Board, shows reductions for the week of $93,100,000 in bill and security holdings, $37,000,000 in member bank reserve deposits and $28,100,000 in Government deposits, together with increases of $14,500,000 in Federal Reserve note circulation and $4,300,000 in cash reserves.

Holdings of discounted bills declined $93,000,000 and of acceptances purchased in open market $2,400,000, while Government security holdings increased $4,300,000.

All of the Federal Reserve banks report smaller holdings of discounted bills, with the exception of Cleveland and Minneapolis, which reported increases of $5,200,000 and $1,000,000, respectively. The principal decrease in discounts during the week were: New York, $45,800,000; Boston, $32,100,000; St. Louis, $6,600,000; Dallas, $4,400,000; San Francisco, $3,700,000; Atlanta, $3,400,000 and Richmond, $3,200,000.

Open market acceptance holdings declined $14,100,000 at the New York Bank, this decrease being largely offset, however, by increases at most of the other Reserve Banks.

The system's holdings of Treasury certificates were $8,900,000 above and of United States bonds and Treasury notes, $4,700,000 below the previous week's totals.

The principal changes in Federal Reserve note circulation during the week include declines of $3,500,000 and $2,500,000 respectively, at the Cleveland and Philadelphia banks, and increases of $4,300,000 at New York, $3,300,000 at Atlanta and $2,500,000 at Chicago.

A summary of changes in the principal assets and liabilities of the Reserve banks during the week and the year ended Oct. 6, 1926, follows:

	Week.	Year.
Total reserves	+ $4,300,000	+$79,600,000
Gold reserves	+ 6,200,000	+ 52,000,000
Total bills and securities	— 93,100,000	— 68,200,000
Discount bills, total	— 93,000,000	— 20,400,000
Secured by U. S. Govt. obligation	— 77,300,000	— 31,600,000
Other bills discounted	— 15,700,000	+ 11,200,000
Bills bought in open market	— 2,400,000	— 10,700,000
U. S. Govt. securities, total	+ 4,300,000	+ 17,800,000
Bonds	— 1,800,000	— 2,100,000
Treasury notes	— 2,800,000	—114,400,000
Certificates of indebtedness	+ 9,000,000	+ 98,100,000
Federal Reserve notes in circulation	+ 14,500,000	+ 25,500,000
Total deposits	— 70,800,000	— 23,300,000
Members' reserve deposits	— 37,000,000	— 26,200,000
Government deposits	— 28,100,000	— 6,800,000

+ Increase. — Decrease.

FEDERAL RESERVE STATEMENT.

Comparative Statement of Conditions at close of business Oct. 6:

District.	Gold Reserve.	Total Bills Discounted.	Total U. S. Govt. Secur.	F.R.Notes in Circul'n	Due M'bs Reserve Ac.	Ratio. &c.
Boston	$333,702,000	$20,464,000	$9,710,000	$150,551,000	$149,145,000	71.0
New York	968,394,000	151,993,000	54,594,000	378,506,000	812,535,000	82.5
Philadelphia	177,317,000	46,471,000	19,926,000	111,416,000	158,237,000	73.5
Cleveland	279,993,000	68,916,000	33,690,000	203,548,000	186,067,000	73.9
Richmond	90,898,000	45,164,000	7,059,000	78,107,000	68,285,000	64.7
Atlanta	157,455,000	55,238,000	1,819,807	177,006,000	70,201,000	66.1
Chicago	385,704,000	99,483,000	47,835,000	211,466,000	338,796,000	70.1
St. Louis	66,331,000	41,002,000	19,518,000	47,035,000	82,945,000	60.6
Minneapolis	71,617,000	7,403,000	24,484,000	65,201,000	49,107,000	64.0
Kansas City	96,899,000	17,647,000	37,800,000	97,269,000	69,943,000	64.9
Dallas	66,226,000	19,798,000	20,788,000	50,868,000	57,327,000	69.9
San Francisco	245,480,000	65,000,000	38,940,000	190,070,000	168,162,000	69.1

In the Previous Week.

District.	Gold Reserve.	Total Bills Discounted.	Total U. S. Govt. Secur.	F.R.Notes in Circul'n	Due M'bs Reserve Ac.	Ratio. &c.
Boston	$300,834,000	$52,547,000	$9,816,000	$149,160,000	$148,513,000	72.2
New York	964,214,000	197,840,000	54,062,000	374,187,000	862,535,000	73.7
Philadelphia	178,806,000	47,254,000	19,707,000	113,691,000	134,476,000	74.2
Cleveland	291,057,000	80,736,000	33,090,000	207,053,000	189,138,000	76.7
Richmond	90,898,000	48,354,000	6,799,000	76,083,000	68,820,000	64.2
Atlanta	155,907,000	58,640,000	1,819,000	173,679,000	67,311,000	66.2
Chicago	380,425,000	94,625,000	47,079,000	208,902,000	349,752,000	71.5
St. Louis	54,234,000	47,649,000	18,901,000	47,166,000	78,356,000	64.0
Minneapolis	69,296,000	6,524,000	23,085,000	65,011,000	46,786,000	64.9
Kansas City	102,298,000	11,894,000	27,189,000	66,572,000	89,811,000	67.1
Dallas	55,383,000	24,175,000	20,836,000	48,650,000	57,162,000	67.1
San Francisco	239,285,000	68,694,000	37,858,000	168,023,000	165,823,000	69.1

Consolidated resources and liabilities of the twelve Federal Reserve Banks compare as follows:

RESOURCES:	Oct. 6, 1926.	Sept. 29, 1926.	Oct. 7, 1925.
Gold with Federal Reserve agents	$1,383,196,000	$1,389,115,000	$1,365,341,000
Gold redemption fund with U. S. Treasury	62,980,000	65,555,000	58,906,000
Gold held exclusively against F. R. notes	$1,446,126,000	$1,424,670,000	$1,424,247,000
Gold settlement fund with F. R. Board	745,469,000	762,134,000	748,208,000
Gold and gold certificates held by banks	621,780,000	620,837,000	588,933,000
Total gold reserves	$2,813,384,000	$2,807,141,000	$2,761,388,000
Reserves other than gold	128,674,000	130,113,000	101,098,000
Total reserves	$2,942,058,000	$2,937,254,000	$2,862,481,000
Non-reserve cash	50,441,000	49,838,000	48,409,000
Bills discounted:			
Sec. by U. S. Government obligations	288,717,000	365,963,000	320,881,000
Other bills discounted	334,872,000	350,637,000	323,648,000
Total bills discounted	$623,589,000	$716,630,000	$644,029,000
Bills bought in open market	275,262,000	276,623,000	283,944,000
U. S. Government securities:			
Bonds	53,537,000	55,322,000	55,618,000
Treasury notes	135,379,000	138,306,000	249,811,000
Certificates of indebtedness	117,419,000	108,414,000	18,695,000
Total U. S. Government securities	$306,335,000	$302,041,000	$324,124,000
Other securities	3,700,000	3,700,000	2,420,000
Foreign loans on gold	.....	.....	10,604,000
Total bills and securities	$1,208,886,000	$1,297,994,000	$1,265,121,000
Due from foreign banks	717,000	648,000	639,000
Uncollected items	731,382,000	675,918,000	713,311,000
Bank premises	60,012,000	60,007,000	61,475,000
All other resources	13,400,000	13,704,000	13,062,000
Total resources	$5,004,905,000	$5,035,363,000	$4,969,496,000
LIABILITIES:			
F. R. notes in actual circulation	1,730,973,000	1,716,466,000	1,701,128,000
Deposits:			
Member bank—reserve account	2,211,909,000	2,248,876,000	2,238,154,000
Government	23,557,000	51,703,000	16,732,000
Foreign bank	6,586,000	11,820,000	8,306,000
Other deposits	17,795,000	17,976,000	19,865,000
Total deposits	$2,259,847,000	$2,330,375,000	$2,283,057,000
Deferred availability items	649,483,000	624,068,000	636,162,000
Capital paid in	123,853,000	123,796,000	116,461,000
Surplus	220,310,000	220,310,000	217,537,000
All other liabilities	20,437,000	20,337,000	14,853,000
Total liabilities	$5,004,905,000	$5,035,363,000	$4,969,496,000
Ratio of total reserves to deposit and F. R. note liabilities combined	72.7%	72.6%	71.9%
Contingent liability on bills purchased for foreign correspondents	45,385,000	45,296,000	35,697,000

NEW YORK FEDERAL RESERVE BANK.

Comparative statement of conditions at the close of business:

RESOURCES.	Oct. 6, 1926.	Sept. 29, 1926.	Oct. 7, 1925.
Gold with Federal Reserve agent	$333,933,000	$292,037,000	$300,609,000
Gold redemption fund with U. S. Treasury	12,578,000	14,017,000	12,600,000
Gold held exclusively against F. R. notes	$346,511,000	$306,054,000	$313,209,000
Gold settlement fund with F. R. Board	249,635,000	312,085,000	253,001,000
Gold and gold certificates held by bank	372,248,000	366,075,000	341,508,000
Total gold reserves	$968,394,000	$984,214,000	$907,718,000
Reserves other than gold	25,961,000	25,854,000	24,851,000
Total reserves	$994,355,000	$1,010,068,000	$932,569,000
Non-reserve cash	12,997,000	13,230,000	18,089,000
Bills discounted:			
Secured by U. S. Government obligations	98,940,000	136,235,000	144,058,000
Other bills discounted	52,923,000	61,405,000	87,798,000
Total bills discounted	$151,863,000	$197,640,000	$231,856,000
Bills bought in open market	37,024,000	51,172,000	21,055,000
U. S. Government securities:			
Bonds	1,822,000	4,772,000	1,257,000
Treasury notes	23,675,000	24,484,000	54,268,000
Certificates of indebtedness	20,087,000	28,804,000	2,344,000
Total U. S. Government securities	$54,584,000	$58,060,000	$57,869,000
Foreign loans on gold	.....	.....	2,889,000
Total bills and securities	$243,471,000	$304,872,000	$323,669,000
Due from foreign banks	717,000	648,000	639,000
Uncollected items	179,448,000	158,349,000	157,119,000
Bank premises	16,740,000	16,740,000	17,163,000
All other resources	2,402,000	2,370,000	3,560,000
Total resources	$1,450,130,000	$1,506,277,000	$1,452,707,000
LIABILITIES.			
F. R. notes in actual circulation	$378,506,000	$374,187,000	$355,639,000
Deposits:			
Member bank-reserve account	$12,533,000	$62,528,000	$54,193,000
Government	4,633,000	15,835,000	2,546,000
Foreign bank	2,010,000	6,152,000	6,380,000
Other deposits	8,084,000	8,392,000	9,718,000
Total deposits	$827,389,000	$892,937,000	$872,837,000
Deferred availability items	144,875,000	139,725,000	131,751,000
Capital paid in	35,755,000	35,703,000	31,967,000
Surplus	59,964,000	59,964,000	58,749,000
All other liabilities	3,671,000	3,760,000	3,734,000
Total liabilities	$1,450,130,000	$1,506,277,000	$1,452,707,000
Ratio of total reserves to deposits and F. R. note liabilities combined	82.5%	79.7%	76.0%
Contingent liability on bills purchased for foreign correspondents	$12,494,000	$12,663,000	$11,183,000

THE TREASURY STATEMENT.

Special to The New York Times.

WASHINGTON, Oct. 7.—Revenue receipts and expenditures as at close of business Oct. 5:

Receipts.	This Month.	Cor. Period Last Year.	Fiscal Year 1927.	Cor. Per. Fiscal Year 1926.
Customs	$10,327,523.86	$8,894,435.06	$167,090,164.00	$154,181,569.40
Internal revenue income and profits tax	3,351,276.98	1,767,322.10	539,365,468.51	438,928,956.12
Mis. internal revenue	11,295,310.65	23,276,811.89	173,543,853.23	275,405,862.87
Misc. rcts. proceeds Govt.-owned foreign obligations:				
Principal	.....	.....	3,000.00	146,742.75
Interest	.....	4,562.76	10,000,168.00	10,252,324.70
Railroad securities	783,506.94	980,401.31	24,465,255.36	10,224,904.46
All others	203,827.45	.....	50,629,617.51	10,913,686.07
Trust fund rcts reappropriated for investments	402,792.50	411,475.00	12,052,768.86	9,155,473.96
Proceeds sale of surplus property	190,557.69	306,585.29	3,229,217.46	4,639,893.32
Panama Canal tolls, &c.	.....	471,047.02	6,200,244.38	5,741,063.07
Rcts from misc. sources rcvd. direct to appn's.	210,965.71	247,158.41	2,330,324.22	6,468,816.57
Other miscellaneous	5,447,002.47	4,663,069.58	40,315,354.21	37,085,763.38
Total ordinary	$30,221,769.15	$41,222,407.92	1,035,723,436.33	961,154,897.27
Excess of ord. rcts. over total expr's against ord. receipts	.....	1,845,957.04	221,213,524.02	131,128,638.30
Excess of total expr's chargeable against ord. rcts.	10,926,015.01	.....	.....	.....
Total expr's chargeable against ordinary receipts	$41,147,782.16	$39,376,450.88	$806,509,892.31	$830,026,258.97
Balance today	$206,648,260.96			

American Chain Net Down Slightly

The report of the American Chain Company and subsidiaries for the six months to June 30 shows a net profit of $600,114 after interest, depreciation, Federal taxes, &c., which equals $1 a share on combined 600,000 shares of 8 per cent. cumulative participating Class A and common stock. This compares with $626,435, or $1.04 a share in the initial half of 1925.

All these bonds having been sold, this advertisement appears as a matter of record.

New Issue

$2,000,000
Trustees of
Ritz-Arlington Trust
First Mortgage 6% Twenty-Year Sinking Fund Gold Bonds
(Closed Mortgage)

Dated September 1, 1926 — Due September 1, 1946

Interest payable March 1 and September 1 in Boston, without deduction of Federal income tax up to 2%; Massachusetts income taxes, if any, Pennsylvania and Connecticut four mill taxes will be refunded upon appropriate request. Tax exempt in Massachusetts beginning 1930. Coupon bonds in denominations of $1000 and $500 registerable as to principal. Redeemable in whole or in part on 30 days' notice on any interest date at 105 and interest until September 1, 1936, premiums decreasing thereafter 1/2% each year.

THE NATIONAL SHAWMUT BANK OF BOSTON, TRUSTEE

Mr. George Wyner, Chairman of the Trustees of Ritz-Arlington Trust, summarizes his letter regarding this issue of bonds as follows:

Property: The Trustees of Ritz-Arlington Trust will acquire the plot of land at the corner of Arlington and Newbury Streets, Boston, comprising 15,066 square feet of land, and are erecting thereon a fifteen story building which is to be called the Ritz-Carlton Hotel. The ground floor will contain several stores. The building is now about one-third completed and should be ready for occupancy prior to July 1, 1927.

Location: The location of the property is exceptional. The building, which will be the highest hotel structure in Boston, will overlook the Boston Public Garden and Common, open spaces aggregating 72 acres near the heart of the city. Boylston Street, the principal uptown shopping centre, is but one block distant, as are surface lines and the subway station, connecting with all parts of the city. Park Square, a rapidly developing business and mercantile centre, is but two blocks away. The uptown stations of the New York, New Haven & Hartford Railroad and the Boston & Albany Railroad are within easy distance. Ample garage facilities are nearby.

Security: These bonds will be secured, in the opinion of counsel, by a closed first mortgage on the land and upon the building which is in course of erection.

Cost and Appraisals: The value of the land has been appraised by Messrs. T. Dennie Boardman, Reginald & R. deB. Boardman at $900,000 and by Messrs. Street & Company at $903,780. Messrs. J. R. Worcester & Co., Engineers, have estimated the minimum cost of the building at $2,100,000, so that the total valuation of the land and building is over $3,000,000 against which these bonds will be outstanding to a maximum amount of less than 66⅔%. If the cost of the building is less than $2,100,000, the amount of bonds must be immediately proportionately reduced.

Lease: An agreement for a lease has been executed with the Ritz-Carlton Hotel Company of Boston to operate the property as a hotel of the highest grade, at a minimum net rental of $240,000 per year for the first five years and $250,000 per year for the balance of the lease, which expires (with renewal privileges) in 1948. The lessee agrees to pay taxes, insurance and maintenance charges on the property. In addition, the Trust will share in the rentals of the stores on the ground floor of the building, in excess of a stipulated amount. The net rental paid to the Ritz-Arlington Trust will, therefore, be at least twice the maximum annual interest requirements on these bonds.

Lessee: The Ritz-Carlton Hotel Company of Boston has been organized and will be controlled by the interests which operate the various Ritz hotels in the United States and Europe, including the Ritz in Paris, the Ritz and the Carlton in London, the Ritz-Carlton Hotels in New York and Atlantic City, which constitute one of the most favorably known hotel systems in the world. The managing director will be Mr. Albert Keller, manager of the Ritz-Carlton Hotel in New York, and known as one of the most successful hotel managers in the United States. The Ritz-Carlton Hotel Company of Boston, will furnish and completely equip the building at its own expense.

Sinking Fund: Sinking fund payments beginning in January, 1929, are provided, which will retire approximately half the issue by maturity.

All legal matters pertaining to this issue are subject to the approval of Messrs. Ropes, Gray, Boyden & Perkins for the Bankers, and John S. Slater, Esq., for the Trust.

We offer these bonds when, as and if issued and accepted by us, and subject to the approval of counsel.

Price 100 and Interest, to yield 6%

HAYDEN, STONE & CO. SPENCER TRASK & CO.

Statements contained herein are not guaranteed but are based upon information which we believe to be accurate and reliable.

A. E. FITKIN & CO.
165 BROADWAY, NEW YORK
Public Utilities
NATIONAL PUBLIC SERVICE CORPORATION

Guaranteed Mortgage Bonds
Safety and a generous return guaranteed by our $2,750,000 of capital and surplus
Send for free booklet 561
The MORTGAGE BOND CO. of NEW YORK
58 Liberty Street New York

SEND FOR OUR MONTHLY INVESTMENT SUGGESTIONS
HORNBLOWER & WEEKS
Boston *42 Broadway* Chicago
Providence Detroit
Portland Tel. Hanover 4848 Cleveland

Interest Credited Each Month
On Accounts Subject to Check. Special Rates on Time Deposits.
UNITED STATES MORTGAGE & TRUST COMPANY
Main Office: 55 Cedar St.
Broadway at 73rd Street
Madison Ave. at 74th St.
125th St. at Eighth Ave.
Lexington Ave. at 47th St.

FINANCIAL NOTICE.

Corrected Notice
NOTICE TO ALL STOCKHOLDERS OF Southern California Edison Company

NOTICE IS HEREBY GIVEN, that under authority of Decision No. 17081 of the Railroad Commission of the State of California, authorizing the issuance and sale of 400,000 shares of Preferred Stock, Series "B," 6%, of the par value of $25 per share, of Southern California Edison Company, a corporation organized and existing under the laws of the State of California, said stock is being first offered by the Company to stockholders. The price is $24.25 per share, payable in cash.

Each Original Preferred, Preferred or Common stockholder of said Corporation of record October 20, 1926, may subscribe for such stock at the rate of one (1) share for every twelve (12) shares of any and all classes of stock of this Company owned by him. No fractional shares will be issued. The Company will, on or before November 8, 1926, mail or deliver to each stockholder a Subscription Warrant specifying the number of shares for which the stockholder is entitled to subscribe under this offer. Warrants will be transferable by delivery.

To subscribe for shares, warrants should be surrendered to any one of the following places: Bankers Trust Company, 16 Wall Street, New York City; E. H. Rollins & Sons, 200 Devonshire Street, Boston, Massachusetts; E. H. Rollins & Sons, 231 So. La Salle Street, Chicago, Illinois; the Investment Department of the Company, 306 West Third Street, Los Angeles, California; one of the Company's district offices, on or before November 30, 1926, accompanied by payment in full and with the form of subscription on the back of the warrant properly executed by the subscriber.

Any portion of this issue of stock not subscribed for by holders of warrants prior to the close of business on November 30, 1926, will be sold to the public.

Dated October 5, 1926.
SOUTHERN CALIFORNIA EDISON COMPANY,
By CLINTON PETERS, Secretary.

Only The Genuine Can Be Genuine

RECORDS of investment houses are like the records behind any kind of desirable merchandise—good and valuable if genuine. But in every field of both finance and industry, jewelry or rugs or records, the public should take care to select the genuine and reject the spurious.

The record of S.W. STRAUS & CO. is a real and genuine one, of 44 years of single-minded devotion to the one field of safe city mortgage investments.

The founder of this business established it in 1869, dealing in farm mortgages, but we have always counted our record as dating from 1882, when we entered the *city* mortgage field.

In other words, our record is a legitimate one of 44 years under identical policies, management, and control. Every officer and director of this Company is constantly active in its affairs, and has devoted practically his entire business life to its furtherance.

After all, buying bonds is like buying anything else—your best protection lies in the responsibility, the experience and the integrity of the house from which you buy them. Investors seeking sound first mortgage bonds, backed by a genuine record, yielding at present 5.75 to 6.25%, with ample marketability, should write for

BOOKLET A-422

The Straus Hallmark on a bond stamps it at once as *the premier real estate security.*

S.W. STRAUS & CO.
ESTABLISHED 1882 INVESTMENT BONDS INCORPORATED
UNDER SUPERVISION NEW YORK STATE BANKING DEPARTMENT
STRAUS BUILDING
565 Fifth Ave.—at 46th St. Telephone—Vanderbilt 8500
44 YEARS WITHOUT LOSS TO ANY INVESTOR

$21,000,000 BONDS OFFERED TODAY

Seaboard Air Line Borrowing $9,060,000 for Financing of New Equipment.

$6,250,000 FOR CLUBHOUSE

New York Athletic's Issue Being Handled by Straus and Others —Investment News.

Approximately $21,000,000 of new bonds will be offered today, the largest issue consisting of $9,060,000 of the obligations of the Seaboard Air Line Railway Company. Other offerings are in the real estate, municipal and public utility groups.

The Seaboard issue is made up of first lien equipment trust 4½ per cent. gold certificates, series Z, offered by a syndicate headed by Dillon, Read & Co. and including Ladenburg, Thalmann & Co. and Freeman & Co. The certificates, issued under the Philadelphia plan, are redeemable as a whole but not in part on any dividend date at 105. The issue will mature semi-annually from April 1, 1927, to Oct. 1, 1941, inclusive. S. Davies Warfield, President of the Seaboard, announced that title had been vested with the trustees to new standard equipment worth $11,336,054. The certificates being issued represent 80 per cent. of the value of the equipment.

S. W. Straus & Co. are offering, in cooperation with the national group of bond dealers, an issue of $6,250,000 first and general mortgage fee 6 per cent. sinking fund gold bonds of the New York Athletic Club, the oldest and one of the wealthiest athletic clubs in the United States. The bonds will be secured by a closed first mortgage on the land and a twenty-one story clubhouse to be erected on a full block frontage at Central Park South and Seventh Avenue; also by a closed first mortgage on Travers Island and by a general mortgage on the present New York Athletic Club building and land at Central Park South and Sixth Avenue. The entire property securing the issue is appraised at nearly $10,000,000.

G. L. Ohrstrom & Co., Inc., are offering a new issue of $2,250,000 West Virginia Water Service Company first mortgage 5 per cent. gold bonds, series A, due in 1951 and priced at 92 and interest, to yield over 5.60 per cent. This issue will constitute the only funded debt of the company, which is owned by the Federal Water Service Corporation and which will serve Charleston, Welch and Princeton, W. Va.

Hayden, Stone & Co. and Spencer Trask & Co. have sold $2,000,000 Trustees of Ritz-Carlton Trust first mortgage 6 per cent. 20-year sinking fund gold bonds, priced at 100 and interest. The bonds are secured by a Ritz-Carlton Hotel which is being constructed in Boston.

George H. Burr & Co., H. L. Allen & Co., B. J. Van Ingen & Co. and Seasongood & Mayer are distributing a new issue of $1,463,000 City of Houston, Tex., school district 5 per cent. bonds, due serially from 1931 to 1941, inclusive, and priced to yield 4.50 per cent.

Over subscription was announced of the $7,500,000 Standard Gas & Electric Company 6 per cent. debentures offered by a syndicate headed by H. M. Byllesby & Co., Inc. Rutter & Co. announced for the syndicate that the $2,400,000 of Indiana Consumers Gas & By-Products Company 5½ per cent. bonds had all been sold.

NEWSPRINT OUTPUT GAINS.

Consumption 15% Ahead of Last Year, Says A. R. Graustein.

Consumption of newsprint in the United States and Canada is running at least 15 per cent. ahead of last year, according to an announcement of A. R. Graustein, President of the International Paper Company, accompanying a call for a special meeting, Oct. 28, to authorize the issue of $25,000,000 of 6 per cent. convertible debentures.

The new plant at Three Rivers, Quebec, will be producing at full capacity of 700 tons of newsprint daily in 1927, Mr. Graustein said. The new mill on the Gatineau River near Ottawa, Ontario, should be at full capacity of 600 tons daily by July. Since October of last year the company has acquired more than 10,000,000 cords of pulpwood in the United States and Canada.

Congoleum Tax Cut Reversed.

Special to The New York Times.

TRENTON, N. J., Oct. 7.—The Supreme Court reversed today the action of the State Board of Taxes and Assessment in reducing from $4,631,650 to $2,657,638 the valuation placed for 1925 by the town of Kearny on property of the Nairn Congoleum Company. Kearny officials contended they had no opportunity to dispute the figures.

BID AND ASKED QUOTATIONS

FOREIGN ISSUES.

Closing quotations for Government, municipal and miscellaneous bonds issued in this country and in American currency values in which there were no transactions:

	Bid.	Asked.
Alpine Montan Steel 7s, 1955	90	90¾
Bergen 8s, 1945	112½	113½
Brazil 7½s, 1952	104½	..
Carlsbad 8s, 1954	102½	103
Christiania 6s, 1954	99¾	100½
Cuba 5s, 1944	100¾	100¾
Cuba 5s, 1949	100¾	..
Danish 8s, B, 1946	110	110½
Dominican Rep. 5s, 1958	102¾	..
Dutch E. Indies 5½s, Nov., 1955	103	103½
El Salvador 8s, 1948	107	107½
Finland 6s, 1945	83½	85½
Finnish 6½s, B, 1954	93½	94
Industrial Bank, Japan, 6s, 1927	100	100½
Jurgens (A.) 6s, 1947	107	..
Mexican Irrigation 4½s, 1943	35¾	36
Queensland 6s, 1947	104¾	105½
Sweden 5½s, 1954	104	104½
Tokio 5s, 1952	74½	75½
Trondhjem 6½s, 1944	100¾	100½
Tyrol Hydro-Elec. 7½s, 1955	97	97½
Un. Steamship Copen. 6s, 1937	85½	90¾
Uruguay 8s, 1946	109	109½

U. S. GOVERNMENT PRE-WAR LOANS.

Closing quotations for Government bonds:

	Bid.	Asked.
2s, r, 1930	102	102½
2s, c, 1930	102	102½
2s, r, 1946	95	96
2s, c, 1946	95	96
2s, r, 1947	95	96
2s, c, 1947	95	96

Closing quotations for stocks in which there were no transactions:

	Bid.	Asked.
Abr & Str pf	114	120
Alaska J	1	1½
Alb P W P 6% pf	26½	27
Do pf	96¼	98
Alb & Sus.	203	..
Alle & W.	105	..
Alli Real.	47	52
Al-Ch Mfg pf	107	109¼
Am L Pf	103	109
Am Bk N.	40¾	42
Do pf	52	58
Am B Sug	21¾	23
AM B D pf	95	97
Am Can pf	124	124½
Am C & F pf	125	126½
Am Ch cfs	31½	34
Do pr pf	83¾	90
Do pr pf cfs	83½	90
Am H & L pf	36	39
Am Lo pf.	117¼	118
Am Met pf	112	116
Am Pl pf	97¾	99¾
Am Ra. pf.	129¾	..
Am Repub	47	51
Am Snuff	122	125
Do pf	93½	98
Am Stl F pf	111	111¾
Am Tob pf	110	111
Am Ty F.	116¼	119
Do pf	102¾	105
Am WW & E 1st pf.	103¾	105
Am Wh pf	98	101
Ann Arbor	44½	46
Do pf	89½	..
Ar D M pf	104½	108¾
Artloom	48½	49
Do pf	110	..
Asso Oil.	50¼	52¾
Atlas Pow	59	59¾
Do pf	97¾	98
Atlas Tack	8½	9
Auto K H	¼	⅝
Auto Sales	4	8
Do pf	39	50
Bal Lo pf.	110¾	111¾
B & O pf	73	74
B & A pf.	100	102
Bar Leath	47½	52
Do pf	97	..
Bay Chic.	45½	46½
Do 1st pf	100¾	101½
Do 2d pf	96	..
Beech Crk	39	41
Beech pf.	113¾	117½
Blumen pf	48	49
B Fl. 1st pf	30	35
Bot C Mill	24	25
Brit E Stl	¾	1
Do 1st pf	9½	23
Br Sh pf.	109	..
Buff R&P.	84	86
Do pf	99	100
Buff & S	35¾	50
Do pf	87½	50
Burns Br pr pf	118	..
B Ter deb	91¼	92¼
B T Bld pf	102¾	..
Byer (AM)	35	37
Do pf	97½	..
Can Sothn	60	63
CRR of NJ	265	290
C Rb Mill	14	15
Do pf	80	89
C-teed 1st pf	105	110
Do 2d pf	98	..
C-C Motor	12½	13
Ches & O pf	100	..
Chi & Alt cfs	5¼	..
Do pf cfs	8¼	..
Chi & E Ill	31	34
Chi & N W pf	122	125
Chi P Tool.	108	109½
Chi, R I & P 7% pf.	104½	104¾
Chi, St P, M & Om.	50	58
Do pf	100	..
Chi Y Cab	45½	46
Chino Cop	22	24
City Inv.	110	116
C, C, C & St L	245	300
Do pf	110	120
Clev & Pit	70¾	71¾
Do spec.	40½	42¼
Clueti-Pea pf	112	..
Col Fuel & Ir pf	103½	115
Col Southn 1st pf	70¼	72¼
Do 2d pf	70	80
Com Cred pf	22	24
Do pf B.	24	25
Com Inv T	6¼% pf. 90½	92½
Do 7% pf	96	97½
Conley Tin Foil sta.	⅛	⅜
Con Cigar pf	95	101
Cont Ins.	132	135
Corn Pr R pf	124	126
Crex Carp	12	32
Crucible St pf	100	101
Cuba R R pf	82½	89
Cuban-Am pf	100	103½
Cuba Dom Sugar	17	19¼
Cushman's 7% pf.	103	108
Do 8% pf.	102½	107
DeB Mines	38¾	40
Deere & Co pf	106½	110
Det & Mac	34	60
Do pf	35	..
Devoe & R 1st pf	99	105
Douglas P	37	37½
Dul, S S & A	4½	5
Do pf	5	6½
Durham H	8	12
Do pf	..	68¼
Duquesne Lt 1st pf	115½	116
Eastman K pf	115½	118
Eisenlohr pf	89	93
El Auto L	63	68½
El Pow & L 40% pf.	102	103½
Do fl pd.	102½	..
Elk H Coal	10¾	12
Do pf	24	25
Emerson B	1¼	2¼
Do cfs.	1	2½
Do pf	9	14
Do pf cfs	9½	11
Endicott J pf	19	20
Equit Off Bldg pf	115	118¾
Erie & Pit	62¾	..
Eureka Vac Cleaner	52¼	52¼
Exch Buff	15½	15½
Fam Play pf	120	121
Fairbanks M pf	108	111
Fed Lt & Tr pf	88	92
Fed Min & Smelt pf.	71½	72¼
Fifth Av B	14	15
Fisk Rub 1st pf	73	79
Do conv.	97	100
Do 2d pf	90	..
Fr Simon pf	107	109¾
Gard Mot.	6¼	7
Gen Am T. Corp pf.	103¼	104
Gen Baking pf	110¾	120
Gen Cigar deb pf.	110	115
Gen G & E 6% pf A	109	111
Do 7% pf	98	98½
Do pf B.	93½	96
Gen Motors Do 6% deb	103	..
Gen Ry Stg pf	104	..
Gen Refract	44¼	46½
Gimbel Br pf	102½	104
Goodrich pf	97	98½
Goodyear T & R pf	106½	107
Gotham S 1st pf.	113½	117
Grt West Sug pf.	114½	115
Gulf States Stl 1st pf	101¾	105½
Hack Wat	17½	..
Do pf	25	..
Hanna 1st pf	51	52
Hayes Wh pf	100	110
Helme GW	76½	79½
Do pf	116	..
Hock Val.	196	225
Hud & M pf	75	77
Ill Cent pf	21	25
Do l like	78½	83
Ind Mot pf	90	..
Ind Ref pf	93	100¼
Ingr-Rd pf.	108	..
Inld. Stl pf	109	110
Int Agri pr pf	80¾	81
Int Cem pf	100	103
Int Har pf	123	124¾
Int Merch	6½	7¾
Int Nick pf	103	..
Int Rys of C A pf.	61	65
Intnat Sh.	152	160
Intertyp C	18¾	19½
Iowa Cent.	..	1
Iron Prod.	..	71
Jewel Tea pf	123	127
Joliet & C	128	..
Jones & L pf	114	116½
K C P S 1st pf.	111½	..
Kansas & Gulf Co.	¼	⅜
Kayser, J. 1st pf	102	105
Kelly Spg Tire	10¾	12
Do 1st pf	47	53
Kelsey Wh pf	118¼	121½
Kinney (G R) Co.	44	46
Kresge, SS pf	108	113½
Kresg Dept Strs pf.	72½	80
Kress, SH	400	650
Do pf	124½	..
Kuh'n S.	34	..
Do pf	105	..
Laclede Gas pr.	86	..
Lee Rub & Tire	8¼	8½
Liggett & My pf.	122	124
L, B L A.	43	44½
Loose-W B 1st pf	118	120
Do 2d pf	150	164
McCrory 1st Do B pf.	70¼ 106	79 109
Mack Trk 1st pf	110¼	111
Do 2d pf	103½	104¾
Mackay pf	70¼	70½
Macy, RH pf	113¾	116¾
Mal'son pf	68	75
Manati S.	35	42
Manhat El pf'd	88	89
Manhat Sh pf	115½	120
Manila El Corp	44¼	44½
Market St Ry pf	20¼	30
Do 2d pf	12	16
May Dept Strs pf.	124	130
Mich Cent	..	1500
Mid States Oil ctf.	½	¾
Miller Rub	33½	34
Mims&StL.	1¼	1⅝
Mont P pf	115½	118
MullinsBdy	11¾	13
Do pf.	89	89½
Mums gw'r.	36	37⅝
MurrayBdy	8¼	9
Do ctfs.	8¼	8⅝
NC & StL.	150	180
Nat-Acme stk	7½	8
Nat Cl & S	24	25
Nat Dis Pr pf	43¼	44
Nat R Mex 1st pf.	5	6
Do 2d pf.	2¼	2½
Nat Supply pf	112	115
N O. Tex & Mex.	121	129
NY L & W.	103	106¾
NYRys cfs 2d sta.	135	140
N Y State Rys pf.	36	41
N Y Steam R pf.	102¾	..
Niag L & O P pf.	111¼	..
Norf So.	..	38¾
Norf & W	84	86
Nor Cent.	80	81
Norw T&R	5¾	5⅞
Do pf	..	72
Nunnally.	15	16
Oil W Sup pf	109	..
OmnibusCp pf	88	90
Orph Circ.	23½	29
Do pf	103	107
Otis Elev pf	107	109½
Otis Steel pf	..	102
Outlet Co.	50½	52
Do pf	104	103
Owens Bot pf	114¼	118½
Pac Coast. 1st pf	50	70
Do 2d pf.	45	52
Pac G & E	128¾	129¼
Pac Mills.	38	..
Pac T & T.	125	140
Do pf	102	..
Panh P & R pf	..	75
PennG & C	11	11¼
Penick & F pf	100	..
Penney (JC) pf	107	..
Peo & E.	18	22
Pere Marq pf	85	89
Phila Co..	70	73
Do 6% pf.	45	49½
Do 5% pf.	37	41
Phil, R C & I ctfs..	41	42½
Phillips-J.	48	50
Do pf..	80	88
Phoe. Hos.	36	39
Pierce Oil	½	⅝
Do pf..	10	14
P, C, C & St L.	95	..
Pittsb Coal pf	71¾	71½
P, FW & C.	140	..
Do pf..	148	..
Pitts Stl pf	96	98
Pitts T C.	39	40
Pitts Util pf	17½	20
Do ctfs..	17½	..
Do new..	17½	20
Por R Am Tob	67¼	80
PressedStC pf	78	80
Prod & R pf	24	37½
P S E & G pf	102⅝	103½
6% pf.	99	100¾
Do 7% pf.	108	109
P S E Pr pf	112¾	113¾
Pure Oil 8% pf.	109	111
R R Sec Ill C stk cfs	75¾	76
Radio Cp pf	49	49¼
Reading 2d pf.	42½	43½
Reid I C. pf	98	..
Rem Type 1st pf.	116	120
Do 2d pf.	109	116
Rens & S.	125	..
Reyn Tob.	125	..
Reis (R) 1st pf.	75	85
Rossia Ins	82	85
St L San F pf.	90¼	91
St L S W pf.	76	78
Schlte pf.	118½	120
Seneca Cp	4½	5
Shattuck F G.	56½	58
Shell Trn.	41¾	42½
Sher Wms 1st pf.	105	..
Shubert T.	63	64
Simmons Co pf	106¾	106¾
Sinclair Oil pf	97	97½
So P R Sug pf	106	110
Spalding 1st pf	102½	103
Spear & Co	11½	14
Do pf.	75	80
Spicer Mfg pf	102½	104
Stand Mill pf	83	88
Std Pi Gl.	3¾	5½
Do pf.	20	30
Sterling Pr	87¼	88
Studeb Co pf	115	120
Super Stl.	27	29
T'tograph.	11½	12
Texas Co ctfs	52¼	..
T P L Tr.	850	920
Thompson, J R.	46	47
Tran & W	15	19
Tw C R T	64	65
Under Typ pf	114¾	118¼
Un Tr Cle pf	115¼	115¾
Un Cig St pf	118	129
Un D'wood	6	10
Do pf.	..	54
Un Rys in	24½	30
Do pf.	75	110
U S C I P pf	101	106
U S Distill pf	..	250
U S Exp.	8¼	8⅞
U S Ind A pf	103	105
U S Smelt pf x d.	47	48½
U S Tob pf.	114	118
Univ Pict 1st pf.	94½	96½
Univ P & R pf.	70	72
Van Raalte	12¾	14¾
Do 1st pf	65	73
Vick Chem	46	47
Vicks S & P	95¾	98¾
Do pf.	96	98
Va I, C & Coke	48	50
Do pf.	75	80
Viv'dou pf.	103½	104¾
Vulc Detin A	8	..
Do pf.	86	91
Do A.	48	..
Wash-Cros pf	107	110
Wab pf B	61	65
Ward Bak, A	..	104
W F Exp.	2¼	4¼
West Fa El, A	95	97
Do pf.	101	111
West Pa P 7% pf.	113	114
West E & M 1st pf.	73	84
W'wire Stl	¾	⅞
Willys-Over pf	90¼	91¾
Worth Pump pf B	51	58
Wrigley, W, Jr	51½	52½
Yel Tr & C pf	102	104

For 43 years the name Tatum has stood for stability and integrity in the South. Besides large banking interests, the Tatum organizations include two mortgage companies, one of the largest realty brokerage companies in the country, and two large title companies.

A Test of the Best In Real Estate Bonds

In the purchase of any investment, the investor should look to the reputation and background of the bond house. But—however great his confidence in the house, his scrutiny should not stop here. The bond he intends to buy should be measured by the unfailing *test of safety* embodied in these questions:

1. Is the mortgage for less than 60% of property valuation?
2. Is the net income at least 2½ times greatest annual interest charges?
3. Is there a bank trustee for the protection of the bond holders?
4. Are the bonds unconditionally guaranteed as to principal and interest?

Admittedly only a small proportion of real estate bonds can meet these severe requirements—those which represent the *ultra conservative* in real estate security! The investor seeking greatest safety will find it in the successful application of this test, which is fully explained in the booklet illustrated below. No real estate bond investor can afford to be without it. Write today for your copy of the booklet.

TATUM BOND AND MORTGAGE CORPORATION

250 Park Avenue, at 46th Street, New York
Murray Hill 3836

Please send me free Booklet No. 540

Name .....

Address .....

TATUM
Always for Conservative

Union Tank Car Company

Equipment Trust 4½% Gold Certificates
(Issued under Philadelphia Plan)
Maturing annually Oct. 1, 1927, to Oct. 1, 1936

Company reports net earnings for year 1925 equal to about 5½ times the annual dividend requirements on this issue and (after giving effect to this financing and retirement of preferred stock with the proceeds) total net assets in the amount of about $44,000,000, or nearly 3½ times the amount of this issue.

Price, according to maturity, To Yield 4.70%

FRAZIER & CO.
INCORPORATED
100 Broadway, New York
Rector 2784
PHILADELPHIA WASHINGTON PITTSBURGH

The New York Trust Company

Capital, Surplus & Undivided Profits - - - $30,000,000

COMMERCIAL BANKING
FOREIGN BANKING
CORPORATE AND PERSONAL TRUSTS

100 Broadway
57th St. & Fifth Ave. 40th St. & Madison Ave.

SAVINGS BANKS. SAVINGS BANKS.

New York Savings Bank

N. W. Cor. 14th St. and Eighth Ave.

MONEY DEPOSITED ON OR BEFORE OCT. 13TH WILL DRAW INTEREST FROM OCT. 1ST.

OPEN MONDAYS FROM 10 A. M. TO 7 P. M., SATURDAYS FROM 10 A. M. TO 12 M. OTHER DAYS FROM 10 A. M. TO 3 P. M. HOLIDAYS EXCEPTED.

Money to Loan on Bond and Mortgage
Banking by Mail

Interest Begins the First of Each Month

Kelvinator of Canada, Ltd.

Common Stock

(Offerings Wanted)

NOYES & JACKSON
Members New York and Chicago Stock Exchanges
42 Broadway New York City

Why women should make wills

Only by a will plus an experienced and reliable executor and trustee can a woman be sure that her property shall be preserved for the benefit of her children and other heirs.

Here are a few of the outstanding dangers to estates which are not so protected:

1. The ceaseless activity of the intentional and shameless crook who sells worthless securities. Gullible trustees and inexperienced investors receive his entire attention.
2. The promoter and his alluring schemes which appear so plausible on paper. He makes it his business to appear when heirs, inexperienced in handling large sums of money, have cash available.
3. The good friend of the family—of good intentions but inexperienced judgment. Unwise investments quickly deplete an estate.
4. The well-meaning individual executor whose personal affairs, extensive travels, or long illness may interest the major part of his activity and result in costly neglect of the estate he oversees.
5. The insidious habit of extravagance which can slowly but surely lead heirs and beneficiaries themselves to living beyond their means until the principal itself, which was left to provide income, is completely dissipated.

Our booklet, *How to Protect Your Estate and Your Family*, will be mailed upon request, with our *Will Memorandum*, which when filled out will give your lawyer the information he needs in drawing your will.

To WOMEN—

Selecting a school for your children, protecting their health, planning their amusements, all these things have taken many hours of your time.

Will you spend just an hour in making a will to protect them for all time?

Read the column at the left, then send for our *Will Memorandum*.

THE EQUITABLE TRUST COMPANY OF NEW YORK
37 WALL STREET
Madison Ave. at 45th St. Madison Ave. at 28th St. 247 Broadway
LONDON · PARIS · MEXICO CITY
Total resources more than $450,000,000

© E.T.C. of N.Y., 1926

SAVINGS AND LOAN ASSOCIATIONS.

4½% to 6%

Our Ordinary Savings Plan pays 4½% per annum, and our Systematic Savings Plan 6%. Prompt, courteous service is a feature of this institution.

ACCOUNTS OPENED ON OR BEFORE OCT. 11 EARN FROM OCT. 1

Through our service-by-mail thousands of our investors in the metropolitan district and in distant States and foreign countries deal with us entirely by mail. Write, telephone John 6400 or call for information

"My Budget" Sent Free

In addition to our explanatory book, "The Safety of Savings," we will send a free copy of "My Budget," a bound book with "fill-in" blanks that will enable you to scientifically apportion your income. Thousands in use.

BANKERS LOAN & INVESTMENT CO.
A SAVINGS AND LOAN ASSOCIATION
Dept. T. 34 Pine Street, New York.

A consolidation of The Bank of New York which has been engaged in Domestic and Foreign Banking since 1784 and the New York Life Insurance & Trust Company which has specialized in Personal Trusts since 1830.

CAPITAL, SURPLUS and UNDIVIDED PROFITS over $17,000,000

STATEMENT

At the Close of Business on September 30, 1926

ASSETS

Cash on Hand, in Federal Reserve Bank, and due from Banks and Bankers	$ 11,171,347.12
Exchanges for Clearing House, and other Cash Items	54,735,194.07
United States Bonds and Certificates	7,109,078.79
Short Term Securities	7,336,541.67
Other Bonds and Stocks	10,954,078.82
Real Estate Mortgages	3,267,040.31
Demand Loans on Collateral	11,484,108.18
Time Loans on Collateral	12,527,443.53
Bills Receivable	21,218,773.36
Accrued Interest, etc.	612,992.30
Customers' Liability, Account of Acceptances	7,140,811.54
Banking Houses	3,350,000.00
Overdrafts	178,846.77
	$151,086,256.46

LIABILITIES

Capital	$ 4,000,000.00
Surplus and Undivided Profits	13,199,907.93
Dividend payable October 1, 1926	240,000.00
Deposits	121,219,181.51
Annuity Fund	1,202,129.83
Interest due Depositors, Taxes, etc.	504,186.00
Acceptances	9,126,765.16
Other Liabilities:	
Foreign Exchange	3,431.41
Foreign Bills of Exchange sold with our endorsement	1,590,654.62
	$151,086,256.46

Bank of New York & Trust Co.

Main Office 52 Wall Street — *Foreign Department* 48 Wall Street — *Madison Avenue Office* at 63rd Street

REPORTS OF TRUST COMPANIES.

REPORT OF THE CONDITION OF THE UNITED STATES TRUST COMPANY OF NEW YORK

at the close of business on the 30th day of September, 1926.

RESOURCES.

Due from the Federal Reserve Bank of New York, less offsets		$4,100,000.00
Due from approved reserve depositaries, less offsets		4,318,699.20
Stock and bond investments, viz.:		
Public securities	$5,736,000.00	
Private securities	9,040,189.75	14,776,189.75
Loans and discounts secured by bond and mortgage, deed or other real estate collateral		27,000.00
Loans and discounts secured by other collateral		37,111,900.00
Loans, discounts and bills purchased not secured by collateral		3,107,708.54
Bonds and mortgages owned		5,472,503.00
Real estate, viz.:		
Bank building		1,000,000.00
Other assets, viz.:		
Accrued interest entered on books at close of business on above date		479,449.02
Total		$70,393,444.61

LIABILITIES.

Capital stock		$2,000,000.00
Surplus:		
Surplus fund	$12,000,000.00	
Undivided profits	7,563,398.21	19,563,398.21
Deposits: Preferred as follows:		
Due New York State savings banks	1,845,274.31	
Other deposits due as executor, administrator, guardian, receiver, trustee, committee or depositary	19,458,302.09	
Other deposits secured by a pledge of assets	1,850,084.03	
Not preferred, as follows:		
Deposits subject to check	14,184,167.03	
Time deposits, certificates and other deposits, the payment of which cannot legally be required within 30 days	10,601,163.32	
Other certificates of deposit	607,454.61	
Unpaid dividends	250,157.56	
Due trust companies, banks and bankers	123,303.72	
Total deposits		$47,914,839.71
Other liabilities, viz.:		
Reserves for taxes, expenses, &c.	566,975.00	
Accrued interest entered on books at close of business on above date	343,192.25	
Estimated unearned discounts	4,909.44	915,156.69
Total		$70,393,444.61

FINANCIAL NOTICES.

REPUBLIC OF BOLIVIA
External 25-Year Secured Refunding 8% Sinking Fund Gold Bonds.

SINKING FUND NOTICE.

NOTICE IS HEREBY GIVEN; that THE EQUITABLE TRUST COMPANY OF NEW YORK, as Trustee under the Trust Contract dated May 21, 1922, made by the Republic of Bolivia, hereby invites tenders for the sale to it, at prices not exceeding 105 and accrued interest, of as many of the above-mentioned Bonds as will be sufficient to exhaust as nearly as may be the sum of $242,986.08 now held in the Sinking Fund under said Trust Contract. Tenders will be opened at the office of the undersigned at twelve o'clock noon on Thursday, October 14, 1926, and preference will be given to the bonds tendered at the lowest prices. All tenders should be enclosed in a sealed envelope, endorsed "Tender to Republic of Bolivia Sinking Fund" and addressed to The Equitable Trust Company of New York, Trust Department, 37 Wall Street, New York City. The right is reserved to reject any and all offers.

Dated, October 1, 1926.

THE EQUITABLE TRUST COMPANY OF NEW YORK.
By LYMAN RHOADES, Vice President.

The Pennsylvania, Ohio & Detroit Railroad Company.

Office of the Treasurer.

Pittsburgh, Pa., October 1, 1926.

First Consolidated Mortgage 4% Gold Bonds of The Cincinnati, Lebanon & Northern Railway Company to an aggregate cost of $12,340.00 will be purchased for the sinking fund, November 1, 1926, from the lowest bidders at a price not to exceed par and interest to November 1, 1926. Sealed proposals to sell bonds must be in the hands of The Farmers' Loan and Trust Company, 22 William Street, New York City, before close of business, twelve o'clock noon, Saturday, October 30, 1926.

T. H. B. McKNIGHT,
Treasurer.

NOTICE.

The First National Bank and Trust Company of Utica, located at Utica in the State of New York is closing its affairs. All note holders and other creditors of the association are therefore hereby notified to present the notes and other claims for payment.

Dated, September 8, 1926.

CHARLES B. ROGERS, President.

Report of the Condition of the

BROADWAY CENTRAL BANK

at the close of business on the 30th day of September, 1926:

Resources			Liabilities		
Specie		$22,230.52	Capital stock		$300,000.00
Other currency authorized by the laws of the United States		357,304.00	Surplus— Surplus fund. $150,000.00 Undivided profits 77,324.40		227,324.40
Due from approved reserve depositaries, less offsets		426,813.40	Deposits: Preferred, as follows: Due New York State Savings and Loan Associations, Credit Unions and Land Banks.	125.14	
Due from other banks, trust companies and bankers		28,772.08	Deposits by the State of New York	16,000.00	
Stock and bond investments, viz: Public securities		$2,329,686.39	Not preferred, as follows: Deposits subject to check	2,711,874.83	
Loans and discounts secured by other collateral		1,743,187.32	Time deposits, certificates and other deposits, the payment of which cannot legally be required within thirty days.	3,884,983.30	
Loans, discounts and bills purchased not secured by collateral		2,765,057.97	Cashier's checks outstanding, including similar checks of other officers	13,810.79	
Overdrafts		2,247.61	Certified checks	123,472.67	
Other assets, viz: Furniture and fixtures	$32,052.27		Unpaid dividends	338.00	
Accrued interest entered on books at close of business on above date	34,052.36		Total deposits		6,750,604.43
		66,084.63	Rediscounts, viz: Other rediscounts		400,000.00
			Other liabilities, viz: Res. for taxes, expenses, &c.	9,700.00	
			Accrued interest entered on books at close of business on above date	81,753.00	
			Estimated unearned discounts	22,000.00	
					63,453.00
Total		$7,761,354.32	Total		$7,761,354.32

PRICE TREND HIGHER OVER THE COUNTER

Moderate Advances Registered in Industrial and Public Utility Groups.

CHAIN-STORE ISSUES STEADY

Increased Demand for Dividend-Paying Preferred Stocks at Present Levels.

Stocks on the over-the-counter market yesterday gave a good account of themselves. Moderate advances were reported in several industrial issues, and, while these were offset somewhat by a shading of prices in a few of the other groups, there was a better demand reported around current levels for dividend-paying preferred stocks. Chain-store stocks held steady, while there was slight irregularity in the bank shares and insurance group.

Armstrong cork moved up 3 points early in the session, and was followed quickly by a two-point advance in National Fuel Gas and Ziely Processes. Moderate improvement was displayed by Troy Laundry Machine, Winchester first preferred, American Manufacturing, Western Dairy Products B and Lehigh Portland Cement. Senior issues of Bliss, Knox Hat, Merck & Co., Southern Baking and National Equipment came in for a good demand.

Gains of 1 point each were recorded in the utility section by Pine Bluff preferred, United Electric Railways and Nova Scotia Tramway and Power preferred. Several other shares in this section rose fractionally on the day and a generally firm undertone prevailed.

Bankers Trust demonstrated strength early in the day and was up several points but met reaction later in the trading. Longacre was in good demand, and there was a good tone to Chelsea Exchange and American Exchange Pacific.

Insurance issues were quiet, with slight easing in National Union, Globe and Rutgers and Hanover. Several gains were registered in the bond section.

LARGE LOSS OF GOLD BY BANK OF ENGLAND

Net Withdrawal £968,000 for Week—Ratio Reserve to Deposit Above 1925.

The statement of the Bank of England shows the following changes for the week ended Oct. 6, in pounds sterling:

Gold coin and bullion	decreased	£968,000
Reserve in banking dept., gold and notes	decreased	684,000
Notes in circulation	decreased	284,000
Notes in reserve	decreased	683,000
Loans on Gov't. securities	decreased	375,000
Loans on other securities	increased	622,000
Public deposits	decreased	5,379,000
Other deposits	increased	5,618,000

Proportion of the bank's reserve to deposit liabilities this week is 28.03 per cent.; last week it was 28.66 per cent.; two weeks ago, 30.28 per cent. The percentage of two weeks ago was the highest of the year to date, and was also the highest since Aug. 26, 1925, when it stood at 30.75 per cent.; the lowest reached thus far in 1926 was 15.86 on Jan. 6. The highest percentage since the war was 31.67, on July 29, 1925; the lowest, 7.20, on Dec. 20, 1920.

The statement compares with the corresponding weeks one and two years ago, as follows:

	1926.	1925.	1924.
Total gold holdings	£154,865,000	£160,466,713	£128,481,074
Reserve in banking dept., gold and notes	34,382,000	23,442,148	23,746,580
Notes in circulation	140,214,000	144,774,565	124,484,485
Public deposits	15,758,000	27,109,807	10,866,507
Other deposits	106,830,000	102,290,781	113,881,925
Government securities	36,272,172	44,733,443	
Other securities	72,678,000	75,576,311	73,911,624
Ratio of reserve	28.03	27.28	19.00

The £164,500,152 gold holdings of the Bank of England on Aug. 5, 1925, were the largest in the history of the institution. On April 29, 1925, the week in which gold payment was resumed, they stood at £155,742,064. The lowest holdings since then were £143,711,895, on Jan. 20, last. Before the war the largest amount ever held was £43,634,723, on Jan. 28, 1914.

The bank's official discount rate remains at 5 per cent., to which it was raised from 4 per cent. on Dec. 2, 1925.

BANK OF FRANCE NOTE ISSUES UP 983,871,000

State Borrows 300,000,000 Francs During Week—Discounts Down 1,084,981,000.

The statement of the Bank of France shows the following changes for the week ended Oct. 6, in francs:

Gold at home	increased	42,000
Silver in hand	increased	120,000
Notes in circulation	increased	983,871,000
Treasury deposits	decreased	27,419,000
General deposits	increased	1,615,000
Bills discounted	decreased	1,084,981,000
Advances	increased	141,426,000

The State borrowed 300,000,000 francs from the Bank during the week. Advances to the State now stand at 26,950,000,000 francs, against 30,350,000,000 francs a year ago and 23,100,000,000 francs two years ago. On Dec. 4, 1925, the French Parliament fixed a maximum of 39,500,000,000 francs for such borrowings. Previously the legal limit had been placed at 35,000,000,000 on Nov. 23, 1925; at 32,000,000,000 francs on June 27 and at 26,000,000,000 francs on April 15. The advances of 26,350,000,000 francs reached on July 21 of this year were the highest on record.

The principal items in the statement compare as follows with the same date one and two years ago, in thousands of francs:

	Gold.	Circulation.	Discounts, &c.
1926	5,548,190	55,904,035	7,066,491
1925	5,547,230	40,366,859	6,372,823
1924	5,544,154	40,533,936	7,607,911

Of the total gold holdings above stated 1,864,321,000 francs are reported as "held abroad."

Under the vote of Dec. 4, 1925, the legal limit on note circulation is 58,500,000,000 francs. The law of July 22 this year, transferring to the Bank the foreign exchange held by the Treasury, raised the limit to the amount of the bills transferred, making it 59,431,000,000. The law of Aug. 10 provides that notes issued to purchase gold or foreign exchange shall not be counted in determining the legal limit. The circulation of 57,258,627,000 francs, reached on Aug. 5, this year, was the highest ever recorded at the Bank of France.

The French bank's official discount rate remains at 7½ per cent., to which it was raised from 6 per cent. on July 26, 1926.

CHAIN STORE SALES GAIN.

Rise in September and Nine-Month Period Shown by Four Systems.

Reports of chain store systems on September sales continued to show substantial gains over the same month last year, and also for the nine-months' period from January to September, when four leading systems submitted their figures yesterday.

S. H. Kress & Co. reported sales in September of $3,880,691, compared with $3,429,739 in 1925, an increase of 12.8 per cent. For the nine months the sales were $33,118,950, against $29,196,731 last year, a gain of 13.4 per cent.

September sales of Loft, Inc., were $1,931,199, against $1,515,670 last year, an increase of 6.3 per cent.; for the nine months sales were $4,045,669, against $3,783,947 last year, a 6.9 per cent. gain.

The New York Merchandise Company, Inc., shows September sales of $1,007,671, a gain of 20.7 per cent, over $834,536 last year. The nine months' figures were $5,894,804, against $5,293,735, a gain of 11 per cent.

The September sales of the McLellan Stores Company gained 52.9 per cent, the figures for this year being $758,055, against $495,690 last year; those of the nine-months period were $5,278,823, compared with $3,802,369, a gain of 38.8 per cent.

CORPORATE MEETINGS.

Dividends.

Laguna Land and Water Company.

Annual.

St. Lawrence Flour Company.

ASSOCIATED GAS BUYS UTILITY COMPANIES

Acquisitions in Pennsylvania Include Meyersdale, Citizens and Garrett Electric Concerns.

The Associated Gas and Electric system announced yesterday the acquisition of additional properties in Western Pennsylvania. Chief among them are the Meyersdale Electric Light, Heat and Power Company and affiliated companies, Citizens Light, Heat and Power Company, Garret Electric Light, Heat and Power Company, and Summit Township Electric Light Heat and Power Company. The larger communities served by these properties are Meyersdale, Garrett, Elks Lick, Salisbury, Pa., and Grantsville, Md.

These properties are already interconnected and are near the 110,000-volt transmission line running from the power station at Seward, Pa., to the Deep Creek Hyro Electric Development on the Youghiogheny River in Garrett County, Md.

Other properties acquired are the United Light, Heat and Power Company, the Wayside Electric Company and the White Oak Light, Heat and Power Company. This group of properties is so situated as to be readily connected with the Penn Public properties of the Associated System. The Penn Public properties extend from the New York-Pennsylvania line to Maryland and serve about one-sixth of Pennsylvania's area.

MISCELLANEOUS MARKETS

QUOTATIONS FOR OCTOBER 7.

FOREIGN INTERNAL SECURITIES

Securities in subjoined table payable in currency of issuing countries:

Security.	Rate.	Issue.	Bid.	Asked.
Belg. Premium	.5	1920	13½	14½
Belg. Restoration	.5	1919	13	16
Belg. Fund	.4	Mar., 1910	80½	85½
Brit. Nat. W. L.	.5	1920	101¼	103¼
Brit. Nat. W. B.	.5	Oct., 1927	100⅜	102⅜
Brit. Nat. W. L.	.5	1940-47	97	99
British Consol	.2½		57½	59½
British Victory	.4	Sept., 1919	98¾	99¾
Denmark	.5	1919	240	247
Denmark	.3	1894	147	157
French Govt.	.4	1917	13¾	14¼
French Govt., Vic.	.5	Jan., 1933	14¾	16¼
French Loan	.6	Prem., 1920	19	21
French Loan	.6	1920	18	20
Italian War Loan	.5		32	34
Midi R. R.	.6	1909	14	17
Norway	.6	1921-31	220	224
Norway	.6½	1944	233	238
Norway	.5	1920-70	230	234
Paris-Orleans	.6	1920	6¼	6¾
*Poland Govt.	.5	1924	4½	6½
Prague	.4		15	18½
Russian rentes	.4	1894	5	7
†Warsaw	.5	1921	20	50
Arg. (unified)	.5	Sep., 1945	90	92
Arg. (rescission)	.5	1945	77	78
Bolivia	.6	1940	86	88
Brazil	.4½	1888	61¾	63¾
Brazil	.4½	1883	66	68
Brazil	.5	1913	65	67
Brazil	.5	1909	65	67
Brazil	.4	1889	52	54
Brazil (rescission)	.4	1900	54½	56½
Brazil	.4	1910	51	53
Buenos Aires 10-yr. gold bonds	.6	....	98	101
Buenos Aires 5s, 1919, £10 pieces	.5	....	66	69
Buenos Aires 5s, 1915, £100 pieces	.5	....	70	73
Canada	.5	1937	103	104
Canada	.5½	Nov. 1923	103½	104½
Central Pac. R. R. (Guaranteed)	.4	1946	73	76
C., M. & S. P.	.4	1925	50½	51½
Chile	.8	1st 5s	111	77
Chilean Reors	.5	1911	65	67
Costa Rica	.5	1911	69½	71½
Greek Govt.	.5	1924	107	112
Mexican	.5	1942	23	25
Sao Paulo, St.	.8	1997	10	72
San Cath., Brazil	.8		75	82
Uruguay	.5	1915	82	86
Uruguay	.5	1919	81	85

*Per 100 zloty. †Million Polish marks.

GERMAN STOCKS AND BONDS.

Bonds quoted in dollars per million pre-war marks:

	Bid.	Asked.
German Government (War Loan 5s, 1914-18)	1,400.00	1,450.00
Hamburg 4½s	120	130

Bonds quoted in dollars per thousand pre-war marks:

	Bid.	Ask.
Hamburg 4s (pre-war issue)	1⅞	2¼
Prussian (consol.) 3½s	1.40	1.50
Prussia 5s	1¼	1¾
Munich 4s (pre-war)	5	7
Gen. Elec. 6½s (pre-war issue)	24½	26
Do 4½s, 1918	2	2½
Berlin 4s (pre-war)	3	4
Hamburg-American 4½s	29	31

Stocks quoted in dollars per share having a par value in reichsmarks (gold marks as indicated):

	Bid.	Ask.
Hamburg-American Line (800)	118	122
North German Lloyd (40)	15½	16¼
Leonard Tietz (100)	23½	25
Nat. Bk. German Gen. Ass. (100)	28	30½
Do pf B (60)	11¼	12¼
Badische Anilin (240)	167	172
Heyden Chemical (40)	10¼	11¼
Daimler Benz Motor (60)	11¾	12¾
Goerlitzer Wag & Mas (60)	3	4
Hansa Lloyd W. (20)	2¼	3½

BANKS.

	Bid.	Ask.
Berliner Handels (200)	108	112
Commers und Privatbank (60)	20½	21½
Darmstaedter (100)	55	57
Deutsche Bank (100)	43	44
Disconto Gesellschaft (165)	60	61
Dresdner Bank (80)	29	30
Barmen Bankverein	32	34
Hamburg Vereinsbank (60)	16	18
Mitteldeutsche Creditbank (20)	6¾	6¾
Reichsbank (100)	38	39

AUSTRIAN.

	Bid.	Ask.
Austrian A. E. G. (2,000 kr)	1.00	1.20
Mercurbank Vienna sh (3,000 kr)	.85	1.00
Rima Muranv (200 kr)	2	2¾

CANADIAN PUBLIC SECURITIES.

Payable, principal and interest, in United States gold coin:

	Rate	Maturity.	Bid.	Ask.	Yield.
Alberta	5½	1947	105¾		4.97
Alberta	5	1930	100	101	
Alberta	5	1943	100	101	
Alberta	5	1946	100	101⅛	
British Columbia	4½	1927	99½	100	
British Columbia	5	1939	100	101	
British Columbia	5½	1939	103½	105	
British Columbia	5	1949	100¾	101⅛	
Calgary	5	1928	102	103	
Calgary	5½	1944	100½	101½	
Greater Winnipeg Wat.	5	1929	99½	101	
Greater Winnipeg Wat.	5	1952	99	100	
Manitoba	5	1926	100	100¼	
Manitoba	5	1944	100¼	101¼	
Manitoba	6	1946	112	114	
Montreal	5	1930	99¼	101	
Montreal	5	1943	100¾	101¼	
Montreal	5	1958	101	102	
New Brunswick	6	1926	101¼	102	
New Brunswick	5	1934	100	101⅛	
Nova Scotia	6	1926	101¼	102	
Nova Scotia	5	1934	100	101	
Ontario	5	1942	100¼	102	
Ontario	6	1943	111¾	112½	
Ottawa	5	1925	100	100½	
Ottawa	5	1949	100¼	101⅛	
Regina	5	1944	98	99	
Saskatchewan	6	1927	100½	101⅛	
Saskatchewan	5	1928	101¼	102	
Saskatchewan	5	1943	100	101¼	
Saskatchewan	5½	1946	105	107	
Toronto	5	1948	100	101	
Victoria	5½	1944	102¾	104	
Victoria	5	South. 1944	98	100	

JOINT STOCK LAND BANK STOCKS.

Name.	Annual Div.	Bid.	Offer.	Yield.
Bankers' (Milwaukee)	6	90	95	
Chicago	6	94	100	6.00
Dallas	10	135	139	7.19
Des Moines		17	20	
Denver	8	132	136	5.88
First Carolinas	8	115	120	6.66
First Texas (Houston)	6	....	100	5.50
Fremont	9	104	109	8.25
Kansas City	6	93	98	5.06
Lincoln	9	134	138	6.51
North Carolina	8	147	....	
New York	10	150	....	
San Antonio	8	110	115	6.95
St. Louis	9	140	150	6.00
Southern Minnesota		70	80	
Virginia (par $5)	.50c	6⅞	7⅛	5.50

U. S. CERTIFICATES AND NOTES.

Following are the prices paid in the open market for United States Treasury certificates of indebtedness and notes of different issue:

	P.C.	Year	Bid.	Asked.	Approx. Yield.
December	3⅞	1926	99⅞	100⅛	3.54
March	4¼	1927	100⅛	100⅜	3.58
June	3½	1927	99⅞	99⅞	3.54
December	4½	1927	100⅛	100⅜	3.63

INDUSTRIAL AND RAILWAY BONDS.

	Bid.	Asked.
Adams Express 4s, 1947	81¾	82¾
American Book 6s, 1938	100¾	101⅛
American Seeding 5s, 1949	101¼	101⅝
American F. & Fdy. 6s, 1928	100	....
Amer. Solvents & Chem. 6½s, '36	98	99
American Tobacco 4s, 1951	86	89
Amer. Type Found. 6s, 1937	102	103
Do 6s, 1939	100¾	103
Amer. Wire Fab. 1st 7s, 1942	92	96
Barg. & Ar'st'k R.R. 1st 5s, '43	101¼	103
Do 1st 5s, 1938	97	98
Do 4s, 1951	77½	78½
Bear Mt.-Hud. R. Bridge 7s, '53	104	105
Biltmore Commodore 1st 7s, '34	100½	101½
Boston & Albany R. R. 5s, 1963	102	103
Boston & Maine R. R. 4½s, 1929	93	....
Central Vermont Ry. 5s, 1930	95½	96⅛
Charcoal Iron 5s, 1931	97	98
Chapin-Sachs 7s, 1934	99¾	101
Chi. By-Prod. Coke 1st 5s, 1976	97½	98¾
Chicago Stock Yards 5s, 1961	80	83
Clyde Steamship 5s, 1936	99	100
Consolidated Coal 4½s, 1934	91¾	93
Consolidated Mach. Tool 7s, 1942	70	73
Consolidated Tobacco 4s, 1951	86	89
Cont. Motors Corp. 1st 6½s, 1939	100	101
Continental Sugar 7s, 1938	67	72
Driver-Harris Co. 1st 8s, 1931	101¼	103
Equitable Office Bldg. deb. 5s, '52	87¾	89
Fisk Tire Fabric 6½s, 1933	100	101
Hocking Valley Prod. 5s, 1961	25	32
International Salt 5s, 1951	84	85½
International Silver deb. 6s, 1933	99¾	100¾
Kelsey Wheel Co. 6s, 1930	100	102
Little (A. E.) 7s, 1943	60	65
Loew's New Brd. Prop. 1st 6s, '45	95	96½
Maine Central R. R. 4½s, 1955	93½	95
Do 5s, 1935	98	99
Mallory Steamship 5s, 1932	89	....
Merchants Refrigerating 6s, '37	102½	....
National Press Bldg. 1st 6s, 1950	99½	101
New Orleans Gt. Nor. R.R. 5s, '55	85	86½
Newport Co. 7s, 1932	100	102
New York Shipbuilding 5s, 1946	94	95½
N. Y. & Hoboken Ferry 5s, 1946	82	84
Park & Tilford 6s, 1936	95	97½
Pierce, Butler & Pierce 6½s, '42	102¼	103¾
Remington Arms 6s, 1937	97½	99
Rome Wire Co. deb. 6s, 1940	99	101
Roosevelt Hotel 7s, 1943	100	101½
Safety Insul. Wire Cable 6s, '42	98	102
Securities Co. of New York 4s	58	61
Shubert Theatre Corp. deb. 7s, '34	99½	101
Sixty-one Bway 1st 5½s, 1950	99	100½
Southern Indiana Ry. 4s, 1951	79½	81
Stand. Text. Prod. 1st 6½s, 1942	92	93½
Toledo Term. Rail. R. 4½s, 1957	91½	92
Troy Ldry. Mach. deb. 5s, 1936	105	107
United Lead 6s, 1948	98¼	99¼
U. S. Finishing 6s, 1929	97½	99
U. S. Light & Heat 6s, 1935	97	....
Utah Fuel 5s, 1931	97	99
Van Camp Packing 8s, 1941	90½	93
Ward Baking Co. 1st 6s, 1937	103½	105
Wheeling Steel Corp. 5½s, '48	94¾	96
Woodward Iron 5s, 1952	86	89

ONE HUNDRED DOLLAR BONDS.

RAILROADS.

	Maturities.	Bid.	Ask.
B. & O. T. C. 4s	J & J 1959	79	81
Bklyn-Man. Transit 6s	J & J 1968	96	97
C. C. C. & St. L. 5s	J & J 1963	102	104
Canadian Pac. deb. 4s	J & J 1960	91	92
Chi. & East Ill. 5s	M & N 1951	77	79
Fla. East Coast 5s	M & S 1974	98	100
Grand Northern 5½s	J & J 1952	106	107
Hudson & Man. rfd. 5s, F & A	1957	88	90
Mo., Kan. & T. prior 4s	J & J 1962	84	86
Do 5s	J & J 1962	101	102
Do adj. 5s	J & J 1967	73	75
N. O., T. & Mex 1st 5s	A & O 1954	98	101
Do 5½s	A & O 1954	104	106
N. Y. Cent. ref. 5s	A & O 2013	105	106
N. Y., N. H. & H. 6s	A & O 2040	103	104
Northern Pac. ref. 5s	J & J 2047	102	103
Do 6s	J & J 2047	111	112
Pere Marquette 5s	J & J 1956	102	103
Reading 4½s	J & J 1997	97	98
St. L. S. prior 4s	J & J 1950	82	83
Do prior 5s	J & J 1950	98	100
Do adj. 6s	A & O 1955	97	98
Do income 6s	October 1960	80	90
Seaboard Air Line 6s	M & S 1945	94	96
So. Pac.-Frisco T. 4s	A & O 1950	85	86

PUBLIC UTILITIES.

American Gas 6s	M & N	2014	100	101
Amer. T. & T. deb. 5s	J & J	1960	100	101
Do 5½s	M & N	1943	104	105
American Republics 6s	J & J	1947	99	101
Amer. Wat. Wks. 5s	A & O	1934	97	99
Armour & Co. 5½s	J & J	1943	93	95
Emp. Gas & Fuel 7½s	M & N	1937	103	104
Illinois Bell Tel. 5s	J & J	1956	101	102
Kan. City Pr. & L. 5s	M & S	1952	102	103
New Eng. Tel. 4½s	M & N	1961	93	94
N. Y. Rich. Gas 6s	M & N	1937	103	105
N. Y. Telephone 5s	A & O	1941	105	106
North States Pr. 6½s	M & N	1933	102	104
Pacific Tel. 5s	M & N	1952	101	102
Phila. Co. 5½s	M & S	1938	100	101
Phila. Electric 5½s	A & O	1953	107	108
Do	M & N	1953	105	107
Portland Ry. & Lt. 5s	F & A	1942	91	93
Do 6s	M & N	1947	100	101
Southwest Bell 5s	F & A	1954	102	103
Sinclair 6½s	J & D	1938	97	98
Do 7s	M & S-15	1937	97	98
Tyrol Hydro-El. 7½s	M & N	1955	99	99

FOREIGN BONDS.

Argentine 5s	M & S	1945	88	91
Austrian 7s	J & D	1943	99	102
Cuba 5½s	J & J-15	1953	99	101
French Govt. 7s	J & D	1941	92	94
Do 7½s	J & D	1941	96	99
Do 8s	M & S-15	1945	104	105
German 7s	A & O-15	1949	103	105
Italy 7s	J & D	1951	93	94
Japanese Govt. 6½s	F & A	1954	98	99

NEW YORK CITY BONDS.

	Yesterday. Bid.	Asked.
4½s, Dec. 15, 1971	106¼	106⅝
4½s, July, 1957	106⅜	106⅝
4½s, June, 1963	105⅜	106⅜
4½s, March, 1963	105½	106⅜
4½s, May and Nov., 1957	105⅜	105⅝
4½s, Feb. 15, 1972	101⅜	102⅛
4½s, June 1974	101⅜	102⅛
4½s, April 15, 1972	101⅜	102⅛
4½s, April, 1968	101⅜	102
4½s, March, 1964	101⅜	102
4½s, March, 1963	101⅜	102
4½s, September, 1960	101⅜	102
4½s, March, 1960-30	100½	100⅝
4s, May, 1959	98⅝	98⅞
4s, November, 1958	98⅜	98⅝
4s, May, 1957	98⅜	98⅝
4s, November, 1956	97⅝	98⅛
4s, November, 1955	89½	90
4s, November, 1956	89½	90¼
3½s, November, 1960	86½	87
3½s, May, 1954	89½	90
3½s, 1950-54	89	90

The following are quoted on a percentage basis:

3½s, 1927-30	4.20	....
3s, 1927-30	4.20	....

GUARANTEED STOCKS.

	Rate	Bid	Asked
Alabama & Vicksburg	6	115	117
Albany & Susqe. R. R.	11	207	217
Atlanta & Char. Air Line	9	180	183
Canada Southern R. R.	3	60	61
Carolina, C. & O.	6	83	84
Cleveland & Pitts. R. R.	7	71	72½
Erie & Kalamazoo	8	90	93
Fort Wayne & Jackson pf.	6	108	110
Georgia R. R. & Bank	10	206	212
Lackawanna R. R. of N. J.	4	82	84
Minn., St. P. & S. Ste. M. pf.	4	64	65½
Morris & Essex R. R.	3.87	80	83
Mobile & Birmingham pf	4	70	81
N. Y., L. E. & Western	5	105	106½
Northern R. R. of N. J.	4	92	95
Oswego & Syracuse	6	95	97
Pitts., Bessemer & L. E.	3	30½	31¾
Do pf	4	60	63
Pitts., Ft. W. & Chi. pf.	7	156	163
United N. J. Ry. & Canal	10	207	209
Vicksburg, Shreveport & Pac.	5	94	97½

JOINT STOCK LAND BANK BONDS.

Bank of Issue.	Rate.	Maturity.	Bid.	Asked.
Atlanta, Ga.	5	1956-35	102½	103¾
Bal., Raleigh, N. C.	5	1956-35	100¾	102
Bankers, Minn'p'lis	5	1952-32	100¾	102¼
California of San Francisco, Cal.	5	1956-36	103	103½
Chicago of Chicago, Ill.	5	1965-35	100½	101⅛
Do	4½	1932-32	100½	101⅛
Central of Illinois of Greenville	5	1952-32	100½	102
Dallas of Dallas, Texas	5	Jan.'56-36	102	103
Denver of Denver, Col.	5	1956-36	102	103¼
Des Moines, Iowa	5	1965-35	101	102⅝
Do	4½	May'65-35	90½	100⅝
First Carolinas, Columbia S. C.	5	1952-32	100	101¼
First of Montgomery, Ala.	5	1956-36	102¼	103⅜
First Texas	5	1956-36	101¼	102⅜
Fremont, Neb.	4½	1952-32	100	101
Greenbrier	5	1965-35	102¼	102⅝
Iowa, Sioux City, Ia.	4½	1952-32	100	101¼
Kansas City of Kansas City, Mo.	5	1964-34	101⅜	102⅜
Do	4½	1965-35	99⅜	100⅜
Lexington, Ky.	5	1954-34	102½	104
Lincoln of Lincoln, Neb.	4½	1956-36	100¼	101¼
Maryland-Virginia of Baltimore	5	1955-35	102	103¼
New York of N. Y.	5	1955-35	102	104
Oregon and Wash.	5	1953-33	100¼	101¼
Pacific Coast, Salt Lake City	5	1955-35	101¼	103½
Pacific Coast, Los Angeles	5	1953-33	101¼	103½
Pacific Coast of Portland	5	1955-35	101	103
Potomac of Washington, D. C.	5	1956-36	102	102¾
San Antonio, Tex.	5	1954-34	100¼	102¼
St. Louis, Mo.	5	1955-35	101	102¼
Do	4½	1955-35	101	102⅜
Do	5	1954-34	101¼	103¼
Shenandoah Valley, Staunton, Va.	5	1944-34	101	103
Southwest of Little Rock, Ark.	5	1956-36	101¼	103
Union of Detroit	5	1954-34	101¼	103¼
Do	4½	1954-34	102	101⅞
Do	5	1956-36	102½	104
Virginian of Charleston, W. Va.	5	1956-36	101¼	103¼
Virginia-Carolina of Norfolk, Va.	5	1956-36	101¼	103¼

INVESTMENT TRUST FUNDS.

	Bid.	Asked
Am. Founders Trust (new units)	72	....
Do (old units)	134	....
Bond Shares	88½	100½
Diversified Trust Shares	16⅝	17½
Financial Investing Co., N. Y.	17⅜	18⅝
Fin. Ind. Sec. 7% pf.	85½	107
Do	82	85
First Federal For. Invest.	105	110
Incorporated Investors	104½	105½
Industrial Trustee Shares	117	12
Int. Sec. Tr. Am. new	127	129
Do units	148	....
Do 7% pf.	102½	....
Do common	28	....
New England Investment	10¾	11
Stuyvesant Bond & Share	20	25
Do pf	82	92
United Bankers Corp.	12½	13½
U. S. & Foreign Sec., part paid	87½	87¾
Do full paid	110	112

BONDS.

Financial Invest. 5s, 1956, w. w.	97¾	97¾
Do 5, 1952	100	102¼
Do 5, 1945	100	102¾
Do 5s, 1938	96	98

OVER THE COUNTER QUOTATIONS FOR UNLISTED SECURITIES

QUOTATIONS FOR OCTOBER 7.

PUBLIC UTILITY STOCKS.

	Bid.	Asked.
Adirondack Power & Lt. 6s, '30	105¾	106¾
Do 5% pf	112	115
Alabama Power	106½	107½
American Public Utilities	70	73
Do prior 7%	92½	94½
Do-par 7%	84	87½
American States Securities "A"	3¼	3⅝
Do "B"	3¼	3⅝
Do warrants	⅝	¾
Arizona Power	20	22
Do 1st pf	59	64
Arkansas Light & Power 7% pf	103½	104
Asso Gas & El. old pf (3.50)	50	51½
Do 6% pf	82½	87½
Do 6½% pf	92	96½
Do 7% pf	94½	100½
Atlantic City Elec pf (6)	96½	96½
Augusta-Aiken R. R. & El.	33	37
Do 7% pf	77	82
Bangor Ry & Elec 7% pf	....	99½
Birmingham Elec 7% pf	105	106
Birmingham Water Works 7%	98½	....
Brooklyn Boro Gas (3½)	46½	....
Broad River Power 7% pf	93	97
Carolina Power & Light 7% pf	107½	109
Cen Arizona Lt & Pwr pf	104	....
Cen Arkansas Ry & Lt pf (7)	100	103
Cen Maine Power 7% pf	99½	101½
Do 6% pf	88½	91½
Central Power & Light pf (7)	100	102½
Central States Electric 7% pf	92	93
Cleveland Elec. Illum. 10%	296	....
Do 6% pf	107	109
Columbus Electric & Power (10)	275	285

GEORGIA & FLORIDA ROAD REORGANIZED

Plan Declared Operative and Bonds to Be Issued Have Been Underwritten.

J. S. WILLIAMS HEADS BOARD

Permanent Officers Are Elected—$4,200,000 Financing Done by New York Concerns.

Special to The New York Times.

BALTIMORE, Oct. 7.—The plan for the reorganization of the Georgia & Florida Railway has been declared operative and the securities to be issued under it have been underwritten, subject to the approval of the Interstate Commerce Commission.

Temporary organization of the new corporation was effected by the election of John Skelton Williams, founder and receiver of the system, as Chairman of the board; S. W. Purvis, general manager under the receiver, as President, and D.C. Porteous, former director of the Division of Finance of the Railroad Administration Board and for twenty years Secretary of the Seaboard Air Line Railway.

The officers named will be made permanent, but the directors will serve only until the regular board is elected.

First mortgage 6 per cent. twenty-year bonds to the amount of $4,200,000 have been underwritten by a banking group headed by Hayden, Stone & Co. of New York and Boston and Harrison, Smith & Co., New York and Philadelphia. This underwriting has been largely oversubscribed, Mr. Williams said today.

Another group is being formed to underwrite an issue of $1,500,000 non-mortgage income 6 per cent. bonds. The new company, which already has obtained a charter from the State of Georgia, will be known as the Georgia & Florida Railroad.

Under the plan of reorganization cash to the amount of more than $6,000,000 will be raised. Of this sum $3,000,000 will be used to retire obligations of the old company and $2,000,000 set aside for the construction of a fifty-six-mile extension from Augusta, Ga., to Greenwood, S. C., leaving more than $1,000,000 for equipment and corporate purposes.

Mr. Williams already has awarded contracts for 530 freight cars costing $1,000,000. This equipment was partly financed through the sale of $750,000 5 per cent. car trusts. Acquisition of the equipment is expected to reduce materially and perhaps wipe out car hire, which has always been expensive to the Georgia & Florida Railway.

The Georgia court has passed an order directing the sale at foreclosure of all the properties of the Georgia & Florida at Augusta, Ga., on Nov. 1. The Reorganization Committee is expected to be the only bidder.

ADMITTED TO CURB TRADING

Many New Utility Stocks Receive Unlisted Privileges.

Admission to the unlisted trading privileges on the New York Curb Exchange has been granted to the following:

Central and Southwest Utilities, 100,000 shares of prior lien preferred and 300,000 shares of cumulative preferred stocks, both no par; Montreal Light, Heat and Power Consolidated, $20,000,000 of first refunding and collateral 5 per cent. bonds, "when issued"; Cleveland Electric Illuminating, $10,000,000 of general mortgage 5 per cent. bonds of 1961, "when issued"; National Breweries, Ltd., 240,000 authorized shares of no par common stock; Albany Power Company, 390,000 authorized shares of 7 per cent. no par cumulative preferred stock; Cudahy Packing Company, 424,980 shares of new $50 par common stock, "when issued," in exchange for the present common; Gulf States Utilities, first and refunding 5 per cent. bonds of 1956, "when issued"; Oklahoma Natural Gas certificates of deposit under the plan of Sept. 25 last, which will not carry the cash distributions of $10 per share as mentioned in the plan; and the Marland Oil Company, approximately 385,657 additional shares of no par stock.

AUTO OUTPUT STAYS HIGH.

Leading Plants Report Continued Activity—Farm Demand Good.

Maintenance of a level close to the high record weeks of the year is reported by the leading automobile plants during the first week in October, although in some other plants there is a slight downward schedule, according to Automotive Industries.

"The output for October is almost certain to approximate the 400,000 mark, which will compare with 450,000 in October of last year," the periodical reports. "The industry is prepared for lower schedules. A good rate of movement for the balance of the year is expected, especially in the farming districts."

DIVIDENDS ANNOUNCED.

Balaban & Katz to Make Monthly Payments—Other Disbursements.

Directors of Balaban & Katz yesterday announced three regular monthly dividends of 25 cents each on the common stock, payable Nov. 1, Dec. 1, and Jan. 1, to stocks of record Oct. 20, Nov. 20, and Dec. 20. The regular quarterly dividend of 1¾ per cent. on the preferred stock also was declared.

DECLARED DIVIDENDS.

Company.	Rate.	Pd.	Pay.	Hdrs. of Record.
Balaban & Katz	.25c	M	Nov. 1	Oct. 20
Do	.25c	M	Dec. 1	Nov. 20
Do	.25c	M	Jan. 1	Dec. 20
Do pf	1¾	Q	Jan. 2	Dec. 20
Boston Elec. Illum.	$2	Q	Nov. 1	Oct. 20
Century Rib'n M pf.	$1.75	Q	Dec.	Nov. 17
Fin. Co. of Penn. 2d pf.	$1.75	Q	Nov. 1	Oct. 20
Franklin Auto. pf	1¾	Q	Nov. 1	Oct. 20
Grand (F. W.) 5 & 10c Stores pf.	$1.75	Q	Nov. 1	Oct. 16
Indian Motorcycle	.50c		Nov. 1	Oct. 20
Mullins Body pf	$2	Q	Nov. 1	Oct. 16
National Carbon pf	$2	Q	Nov. 1	Oct. 20
N. Y. Mtge. pf	$1.75	Q	Nov. 1	Oct. 20
Skelly Oil	.50c	Q	Dec. 15	Nov. 15
Union Oil of Cal	.50c	Q	Nov. 10	Oct. 16

STOCKS EX DIVIDEND TODAY.

	Rate.	Pd.	Pay.
Amitbi Power A Pref	$1.00	Q	Oct. 30
Alliance Realty Corp	.50c	Q	Oct. 16
American Ice Co. pf	1¾%	Q	Oct. 25
American Ice Co	2%	Q	Oct. 25
Del., Lack. & West. R. R.	$1.50	Q	Oct. 20
duPont (E. I.) de Nem. deb.	1¾%	Q	Oct. 20
Firestone Tire & Rubber	$1.50	Q	Oct. 20
Flintkote Co. pf	1¾%	Q	Oct. 15
Flintkote Co	.50c	Q	Oct. 15
Gen. Pub. Serv. pf	$1.50	Q	Nov. 1
Gen. Pub. Serv. pf	$1.75	Q	Nov. 1
Hart.-Walker Refrac. pf	1¾%	Q	Oct. 20
Keystone Steel & Wire pf	1¾%	Q	Oct. 15
Pipe Line, West Pet. Cl. A	.50c	Q	Oct. 20
Do Class B	.50c	Q	Oct. 20
Pittsburgh Util. Co. pf	.35c	S	Nov. 1
Do pf	.25c	Ex	Nov. 1
Pittsburgh Util. Co	$1.00	S	Nov. 1
Spalding (A. G.) & Bros	1¾%	Q	Oct. 15
Vulcan Detinning pf	1¾%	Q	Oct. 20
Do pf. A	1¾%	Q	Oct. 20
Do pf.	1¾%	Ex	Oct. 20

Ex Rights.

Bruce (A. M.) Co.

Stocks payable to stock of record on Saturday fell or dividend today.

PRICES IRREGULAR IN THE CURB MARKET

Professional Operators Continue to Dominate the Trading—Many New Lows.

Professional operators continued to dominate the trading situation in the curb market yesterday and again prices were decidedly irregular. In many respects, however, stocks were not as vulnerable to attack as they have been the last three days, and although the closing was ragged the general undertone seemed steadier. New low levels were reached by many representative securities as a result of bear pressure but rallying tendencies were more pronounced and according to some commission houses "bargain" buying from public sources increased.

Bears continued to use E. I. du Pont de Nemours new stock and that stock experienced a perpendicular drop to 160 from 169¼ at the close Wednesday. Warner Bros.' Pictures fluctuated above the previous close during the session and ended with a substantial net advance. The new Central Leather common and preferred shares also advanced and several other important stocks improved their positions.

Public utilities experienced sinking spells at times, but in the late dealings the majority inclined toward higher prices. Standard Oils and leading independent shares did not join in the wide movements in other sections of the list and closed firm. The outstanding feature of the bond department was in the German obligations, all of which ruled exceptionally strong under the leadership of the Free State of Hamburg 6s and Prussian 6½s, both of which made new highs on volume dealings.

For Cotton Buying 5 Years Ahead.

The world is consuming cotton at the rate of about 2,000,000 bales per month, and the surplus of the American product this season will not be more than two or three months' consumption, even should the crop reach 17,000,000 bales, according to J. H. Cutter, of J. H. Cutter & Co. He recommends that American manufacturers follow the reported procedure of European interests in buying cotton five years ahead.

COTTON PRICES OFF; TRADE WAITS REPORT

Market Move Irregularly and Closing Sales Bring Prices to Day's Lowest Points.

LARGER ESTIMATE SEEN

Exchange Members Prepared for Increased Crop Forecast in Today's Government Report.

The process of evening up accounts in preparation for today's government report continued on the Cotton Exchange yesterday. As a result of active operations of this character earlier in the week, the outstanding short interest had been materially reduced and Southern selling had a more depressing effect on prices. After frequent irregular fluctuations within a range of $1 a bale, final quotations showed a loss of 9 to 17 points. Excellent weather with very little rainfall in any portion of the belt and steady, though less heavy hedging pressure than was the case a week ago, prevented any recoveries of importance.

Several lines of cotton sold at higher levels were covered in the course of the day but the market generally displayed less rallying power. After a morning recovery of 15 points which carried December to 13.35c compared with 13.50c the previous day, steady Southern selling in the shape of small hedging orders for a few hundred bales each supplied contracts in excess of demand. Closing selling in both New Orleans and New York ran the list to lowest prices of the day, with October 25 points over December and the balance of the market about $1 a bale from low levels of the week.

Two crop estimates appeared. The Memphis Commercial Appeal estimated the crop at 15,961,000 bales, and Procter & Gamble increased their estimates by 1,000,000 bales to 16,550,000 bales. The average guess of ninety-five Exchange members was 16,276,000 bales or about 1,000,000 bales in excess of two weeks ago. The Washington report due at 11 o'clock today will compare with 13,810,000 two weeks ago and 14,799,000 last year, when the crop turned out 16,100,000. Census figures on ginnings will compared with 9,851,000 bales in the last report and 7,127,000 a year ago. Ginning during the last period in 1926 amounted to 2,842,000 and in 1924 to 1,862,000.

Record port receipts for the first five days of the week aggregate 628,000 bales, compared with 468,000 last week and 325,000 last year.

Yesterday's quotations follow:

	Open.	High.	Low.	Close.	Prev. Day.
Oct.	13.40	13.50	13.27	13.42@44	13.52
Dec.	13.35	13.38	13.21	13.32@33	13.42
Jan.	13.39	13.43	13.25	13.36@37	13.47@48
March	13.54	13.64	13.45	13.52@53	13.63@64
May	13.70	13.85	13.64	13.74@75	13.85@86
July	13.80	14.00	13.80	13.90	13.97@98

The local market for spot cotton was quiet, 5 points decline, 13.60 for middling upland.

Southern spot markets were: Galveston, 13.80c, 10 points decline, sales 816; New Orleans, 13.90c, 15 points decline, sales 13,657; Savannah, 13.85c, 15 points decline, sales 50; Augusta, 13.44c, 13 points decline, sales 782; Memphis, 13c, unchanged, sales 5,500; Houston, 13.15c, 10 points decline, sales, 3,967; Little Rock, 12.95c, 5 points decline, sales 4,777; Dallas, 13.20c, 10 points decline, sales 15,565.

Yesterday's cotton statistics were:

	Yester-day.	Last Week.	Last Year.
Port receipts	76,123	82,333	71,240
Exports	46,888	58,238	40,776
Exports, season	1,482,771	1,073,823	1,400,001
New York stocks	67,186	61,711	28,794
Ports stocks	1,506,078	1,238,078	975,511
New York arrivals	4,613	4,414	4,318

Liverpool cables: Spot cotton good demand, 15 points decline to 7.17d. for middling. Sales 6,000, American 5,000. Imports 7,000, American 4,000. Futures opened steady, 2 to 5 points decline. Closed steady, 3 points decline to 1 point advance. Prices: Oct. 6.66d. Dec. 7.12d. Jan. 7.18d. March 7.27d. May 7.35d.

Manchester: Yarns, dull and irregular. Cloths, quiet and dull.

Indian Motocycle Net $211,993.

The report of the Indian Motocycle Co. for the twelve months ended Aug. 31, 1926, shows a net income of $211,993, after expenses, depreciation, &c., which is equal, after preferred dividends, to $1.59 per share on 100,000 shares of no par common stock. This compared with $201,913, or $1.45 per share in the preceding twelve months.

Alaska Juneau Reports Deficit.

The Alaska Juneau Gold Mining Company reports a deficit for September of $8,200, against a profit in September, 1925, of $20,250. September gross this year reached $183,500, compared with $206,500 last year.

NEW YORK CURB EXCHANGE

THURSDAY, OCTOBER 7, 1926.

Stocks.	Day's Sales.	Wednesday.	Tuesday.	A Year Ago.	Year to Date.	1925 to Date.
Industrials and public utilities	198,190	133,207	162,562	$15,512	39,578,977	41,301,666
Standard oils	37,980	37,880	35,360	28,640	7,917,088	10,361,822
Miscellaneous oils	76,730	101,900	60,600	33,500	19,987,535	15,803,858
Mining	102,140	30,730	31,320	84,230	14,677,788	23,301,057
Total stocks	410,080	303,217	290,242	461,882	81,556,388	90,767,905
Domestic bonds	$1,888,000	$1,066,000	$1,068,000	$580,000	$240,698,980	$172,001,105
Foreign bonds	1,478,000	1,372,000	662,000	135,000	120,294,539	45,124,000
Total bonds	$2,866,000	$2,438,000	$1,730,000	$774,000	$360,993,519	$217,125,100

INDUSTRIALS.

Range, 1926. High.	Low.	Sales.	High.	Low.	Close.	Net Chge.
29	25¼	25 Allied Pack prior pf	30¼	30¼	30¼	—
23¼	16¾	800 American Brown Boveri Elec. Founders' Shares	18	17¾	18	+ ¼
139	118	20 American Cigar (6)	137¾	137¾	137¾	+ 1¾
47	33	100 American Commercial Al (#1)	45	45	45	—
90	86½	110 Do pf (6)	86¼	86¼	86¼	—
13	6¾	500 American Electric stfs	8¾	8¾	8¾	—
44¼	39	100 Do A (1½)	42¼	42¼	39¼	— ¼
11¼	7¾	100 American Hawaiian s s	9¾	9¾	9¾	—
50¾	46¼	150 American Rolling Mill (12)	46¾	46¾	46¾	+ ¼
110	103	30 Do pf (7)	110	110	110	+ 1
40½	37	800 American Sugar com stf (6)	37¾	37¾	37¾	—
77	77	30 American Window Glass pf (7)	77	77	77	—
34	30	100 American Writ Paper stfs. new, pf, w i	30¼	30¼	30¼	—
4	4	200 Associated Rayon	4	4	4	—
45	34	200 Beaverboard pf stfs	35	35	35	—
20½	16¾	100 Bliss (E W) new (1)	20¼	20¼	20¼	—
6¼	5	1,400 Brill Shoes	6¼	6¼	6¼	—
116	91¾	200 Borden (75)	116	116	116	+ 1
1¼	50c	100 Bradley Fireproofing	81c	81c	81c	—
57¼	31¾	800 Brill Corp. A	41¾	40¾	41	— ¾
31¾	21¾	500 British Amer Tob coupon (5½)	33¼	32¾	33¼	—
246½	170	25 Bucyrus Co (12½)	230	230	230	+ 5
97¾	82	200 Calcium Co pf (7)	84	84	84	—
80	78	200 Cent Aguirre Sugar (16)	82½	82	82½	—
21	20	200 Central Leather, A stfs, n w i	21	20¾	21	—
79¼	78	700 Do prior pf, new, w i, stfs	79¼	79	79	—
27	18¾	1,000 Centrifugal Pipe (1)	18¾	18¾	18¾	—
44¾	44	200 Chicago Nipple A	45¾	45¾	45¾	—
5¾	3	200 Consolidated Dairy Prod	3	3	3	—
25¾	21	200 Consolidated Laundries (16)	21¾	21	21¼	—
13¾	12	200 Copeland Products	12¾	12¾	12¾	—
60¾	43	100 Cuneo Press, A (4)	46	46	46	—
25¾	16¼	200 Curtiss Aero	18¾	18¾	18¾	—
28¾	19¾	700 Do pf (7)	19¾	19¾	19¾	—
20¾	18¾	10 Curtis Publishing (17)	18¾	18¾	18¾	—
104	80	800 De Forest Radio	4¾	4¾	4¾	—
130	130	10 Dixon Crucible (8)	140¾	140¾	140¾	—
18½	18	200 Doehler Die Casting	18	17¾	17¾	—
11	4½	400 Dubilier Condenser & Radio	4¾	4¾	4¾	—
14¾	8¼	1,400 Durant Motors	12¾	11¾	11¾	—
22	9¾	200 Dus Co, A stfs	10	10	10	—
150¾	149	$1,000 Dupont de Nem. new, w i	151¾	150	150¾	— 4
26¾	24	1,100 Erie Steam Shovel	24¾	24¾	24¾	—
37¾	35	100 Eitingon-Schild (2½)	37¾	37¾	37¾	—
26¾	24	1,200 Estey Welte, A (12)	26¾	26¾	26¾	—
15¾	6¼	Do pf (8)	15¾	12¾	12¾	—
4¾	3½	400 Fageol Motors	4¾	4¾	4¾	—
169	124¾	30 Fajardo Sugar (11½)	141¾	141	141¾	+ ¾
35¼	29¾	100 Federal Purchasing, A (3)	32¾	32¾	32¾	—
21¾	18	100 Federated Metals (1)	19¾	19¾	19¾	—
10¾	8½	800 Film Insp Machine	9¾	9¾	9¾	+ ¼
20	15¾	1,000 Forhan, A (1.60)	16¾	16	16	—
34¾	19	700 Fox Theatres, A	33¾	33¾	33¾	+ 1¾
20¾	15	400 Foundation Foreign	16¾	16¾	16¾	—
90	78¾	25 Franklin Mfg pf (7)	83	83	83	—
9¼	3¾	800 Freed-Eisemann Radio	4	4	4	—
37¾	17¾	2,400 Freshman	32	31¾	32	+ ¼
3¾	2¾	200 Gared Co	3	3	3	—
79¼	44¾	2,000 General Baking, A (5)	56	55¾	55¾	+ ¾
17¾	5¾	2,700 Do B	6¾	6¾	6¾	—
114	88	4,100 Gillette Safety Razor (14)	96¾	96¼	96¾	—
184¼	138¾	1,100 Glen Alden Coal (7)	176¾	176	176	— 1
42	28	1,400 Goodyear T & R	44¾	43	43¾	— ¾
25¾	25	100 Gobel, Adolf	25	25	25	—
6¾	3¾	800 Happiness Candy, (A) (.50)	6¼	6¼	6¼	—
6¾	5¾	100 Do Founders sh (.50)	6¼	6¼	6¼	—
21¾	8¾	700 Haseltine (½)	17¾	17¾	17¾	—
62¾	41	100 Horn & Hardart (12)	53¾	53¾	53¾	—
152	120	20 Johns-Manville Co. (8)	143¾	143¾	143¾	—
13¼	14	100 Keiser Williams Stamp (1.60)	14	14	14	—
48¾	40¾	2,100 Lehigh Valley Coal st (1½)	43¾	43	43	—
216	195	10 Libby-Owens Sheet Glass (12)	140	140	140	—
28	25¾	1,100 Liberty Radio Chain Stores	1¾			
15¼	13¾	100 Madison Square Garden stfs	15	15	15	—
41	41	100 Manhattan Rubber Mfg	41	41	41	—
50¾	48½	200 Marmon Motor Car	49	49	49	— ¾
53	34	100 Mengel Company	40¾	40¾	40¾	—
2¾	1¾	100 Mesabi Iron	2	2	2	—
14¾	10¾	200 National Baking	11¾	11¾	11¾	—
69	69	80 National Breweries (4)	69	69	69	—
45¾	43	900 Penn Dixie Cement	43	43	43	— ¾
14¾	11	200 Pacific Steel Boiler (3)	13	13	13	—
12¾	10	700 Phillip Morris	11	11	11	—
13¾	10	900 Pick (A) Barth & Co stfs	13¾	13	13¾	—
52¾	34	100 Pillsbury Mills	45¾	45¾	45¾	—
30¾	14	900 Pratt & Whitney (14)	25¾	25¾	25¾	—
163	142¾	100 Procter & Gamble, new (17)	154¾	154	154	— 1
47¾	35	100 Purity Baking, A (3)	46¾	46¾	46¾	—
42¾	24	300 Do B	38	37¾	37¾	—
20¾	17	500 Pyrene Mfg (1)	20¾	20¾	20¾	—
11¾	4	400 Reo Motor (1.50)	4¾	4¾	4¾	+ ¼
11¾	4	400 Ruplic Motor Trucks stfs	4¾	4¾	4¾	—
1,200	1,200	Rickenbacker Motor	2	2	2	—
105	99½	10 Royal Baking Powder pf (6)	101¾	101¾	101¾	—
132	120¾	80 Safety Car H & L (10)	129	128¾	128¾	—
24¾	14	100 Schulte Real Estate	15¾	15¾	15¾	—
22¾	14¾	1,300 Servel, A of Del	15¾	15¾	15¾	—
96¾	68	600 Simmons Beds	88	88	88	—
401	295	40 Singer Mfg (*40%)	360	359	360	—
10¼	4¼	200 Standard Publishing, A	5½	5½	5½	—
102	97	75 Standard Sanitary (5)	97	97	97	—
47¾	28	400 Stromberg Carb & Etc	46¾	46¾	46¾	—
87¾	16¾	700 Stutz Motor Car	16¾	16¾	16¾	—
25¾	14¾	200 Swift International (1.20)	15¾	15¾	15¾	—
13¾	8½	300 Timken Detroit Axle (1½)	12	11¾	11¾	—
100	100	100 Thompson, Maddock	100			
210	180	40 Tobacco Products Exp	180	180	180	—
7¾	5	200 Trans-Lux D L P, A	5¾	5¾	5¾	—
194	161	100 Tubize Artificial Silk, A	173	173	173	—
13¾	8¾	200 Trumbull Steel	9¾	9¾	9¾	—
20½	17	800 Tung-Sol Lamp, A (1.80)	18¾	18¾	18¾	—
101	100	200 United Artists Thea. Cir	100	100	100	—
44¾	40	100 United Biscuit, A (4)	42	42	42	—
12¾	8¼	Do B	9¾	8¾	9¼	+ ¼
14¾	9¾	100 United Profit Shar, new (1)	10	10	10	—
41	23½	300 Universal Pictures	32	32	32	—
8¾	6¾	500 United States Light & H, new	7¾	7¾	7¾	—
7¾	5¾	100 Do pf (70c)	7¾	7¾	7¾	—
106	68	500 Victor Talking Machine	100¾	100	100¾	—
63	8	28,100 Warner Bros Pictures	54¾	49	49¾	—
44¼	22	100 Wheeling Steel	42	42	42	—
20½	23¼	3,500 White Sewing Machine	25	23¾	23¾	—
17¾	9	600 Yellow Taxi New York	12¾	12¾	12¾	—

PUBLIC UTILITIES.

110	64	11,400 American Gas & Elec (31)	103	98	99¾	— 1¾
90	90¼	200 Do pf (6)	90¼	90¼	90¼	—
263	198	75 American Lt & Trac (710)	213	212¼	212¼	— ¾
92	62	270 American Pow & Lt pf (6)	97½	97	97¼	—
17¾	14½	200 American Superpow, A (1.20)	25	24¾	24¾	—
23	14¼	100 Do B	25	25	25	—
10	10	Do pr pf (5)	100	100	100	—
28¾	25½	800 Associated G & El, A (2½)	30¾	30¾	30¾	—
9¾	6¾	200 Brooklyn City R R (6)	9¾	9¾	9¾	—
92	90	200 Cent & South Ut pf (7)	92	92	92	—
99	90	50 Do prior lien (7)	99	99	99	—
83	78	2,000 Columbia Gas & Elec, n, w i	81¾	81¾	81¾	—
69¼	68	600 Do pf, w i	69	69	69	—
83¾	83¾	4,500 Commonwealth Pow, n (12)	90¾	90	90¾	—
91	82	100 Do pf (6)	90	90	90	—
76	30½	50 Do warrants	60	59¾	59¾	—
14¾	14¾	1,400 Cons Gas Baltimore, n (2½)	14¾	14¾	14¾	—
110	107¾	130 Electric Bd & Share pf (7)	107¾	107¾	107¾	—
88	66¾	3,400 Elec Bd & Sh Sec Corp (1)	68¾	66¾	66¾	—
34¾	30¾	3,400 Electric Investors	32	31¾	31¾	—
39	37	100 Empire Power	37	37	37	—
25¾	14	200 Galveston Houston Electric	25¾	25¾	25¾	—
100	100	100 Interborough Utilities, B	4¾	4¾	4¾	—
5	2	5,200 Lehigh Power Securities	2¾	2¾	2¾	—
111¾	87	400 Mid-West Utilities pf (7)	109¾	109¾	109¾	—
28	20¾	800 Mohawk Hudson Power	24¾	23¾	23¾	—
105	102¾	100 Do 1st pf (7)	103	103	103	—
11¾	10	800 Mohawk Valley Co	10¾	10¾	10¾	—
100	100	100 Narragansett Electric (4)	86¾	86¼	86¼	—
102¾	96	25 National Power & Lt pf (7)	102¾	102¾	102¾	—
24	15¼	1,400 National Pub Serv, A (1.60)	19¾	19	19¾	—
17¾	10	200 Do B	19¾	19¾	19¾	—
70	62½	20 New Haven Gas Light (2½)	62¾	62¾	62¾	—
86½	75¾	6,300 Northeastern Power	85	84¾	84¾	—
11¾	11	2,200 Northern Ohio Power	11¾	11¾	11¾	—
97¾	95¼	700 North States Power (8)	105	104¾	104¾	—
10¾	6½	1,000 Penn Ohio Securities	8¾	8¾	8¾	—
82	80	90 Do pf (6)	80¾	80¾	80¾	—
109	101	100 Penn Power & Light pf (7)	108	108	108	+ ¼
31¾	30¾	60 Penn Water (8)	31	31	31	—
33¾	30¾	9,100 Public Service N J, new, w i	31¾	31¾	31¾	—
29¾	26¾	200 Puget Sound Power & Light	27¾	27¾	27¾	—
100	100	10 Queens (6)	100	100	100	—
40	20	700 South Cities Utilities stfs (3)	29¾	29¾	29¾	—
46¾	20	3,800 Southeastern Power & Light	31¾	30¾	30¾	— ¾
23	20	100 Do stfs	26¾	26¾	26¾	—
69¾	50	100 Do pr pf (1)	68	68	68	—
15¾	6	800 Do warrants	9¼	8¾	8¾	—
27¾	21¾	300 Southern Gas & Pow, A (1.75)	23¾	23¾	23¾	—
87	48	1,100 Tampa Electric, new (2½)	50	50	50	— 1¾
28	24	2,400 United Gas & Improve (4)	26¾	26¾	26¾	—
28	12¾	6,200 Util P A (.48c)	12¾	12¾	12¾	—
14¾	7¾	400 Utility Share	9¾	9¾	9¾	—
6	2¾	200 Do wp warrants	2¾	2¾	2¾	—
99	91¾	10 Western Power pf (7)	97½	97½	97½	— ¼

RAILROADS.

124¾	94¼	100 Alabama Great South (18)	120	120	120	— 2
178	130	250 Pitts & Lake Erie (5)	162¼	161¾	161¾	—

STANDARD OILS.

19¾	16¾	100 Anglo-American (7%)	17¾	17¾	17¾	— ¾
24¼	24¼	100 Do ord-voting stfs (9%)	17¾	17¾	17¾	— ¾
53¾	45¾	50 Buckeye Pipe Line (15)	49½	48¾	48¾	—
23¾	19¾	3,400 Continental, new (1)	19¾	19¾	19¾	—
50¾	43½	100 Eureka P L (4)	44	44	43¾	— ¼
104¾	76	400 Galena-Signal Oil (7)	103¾	103¾	103¾	— ¾
54¾	40	10 Do pf new	42	42	42	+ ¼
67¾	53	50 Do pf old	55	55	55	— 2¼
52¾	37	3,100 Humble (1.60)	44¾	44¼	44¾	— ¼
144¾	121	60 Illinois Pipe Line (12)	134¾	134¾	134¾	— 4¾
35¾	22½	1,900 Imperial Oil of Canada (1)	35¾	35¾	35¾	— ¼
70	58	50 Indiana Pipe Line (16)	69¾	69¾	69¾	—
43¾	23¾	7,600 International Petroleum (.50)	31¾	30¾	31¼	+ ¼
47¾	40¾	100 Northern Pipe Line (12)	46¾	46¾	46¾	— 1¼
67¾	55¾	900 Ohio Oil (12)	67¾	67¾	67¾	— ¾
30¾	28	2,400 Prairie Oil & Gas (3)	30¼	29¾	30	— ¼
127¾	122¾	200 Prairie Pipe Line (12)	124¾	124	124	— 1¾
221	184¾	20 Solar Refining (15)	198	198	198	— 2
23¾	21¼	100 South Penn Oil	24¼	24¼	24¼	— ¾
50	34¾	700 South Penn new (3½)	34¾	34¾	34¾	— ¼
70¾	61¼	4,700 Standard Oil of Indiana (12)	62¾	62¾	62¾	+ ¼
46¾	39¾	1,000 Standard Oil of Kansas	39¾	39¾	39¾	— ¾
124¾	108	400 Standard Oil of Ky (4)	116¾	116¾	116¾	— ¾
51¾	42	800 Standard Oil of Neb new (12½)	44¾	44	44¾	— ¼
47¾	39¾	7,800 Standard Oil of N Y (1.60)	41¾	41	41¾	— ¼
23	20	300 Swan & Finch	20	19¾	19¾	— ¼
103¾	94¼	1,700 Vacuum (15½)	96¾	94½	95	+ ¼

MISCELLANEOUS OILS.

6¾	6¾	600 American Control	8¾	7¾	8¾	+ ¾
14¾	8	8,200 Creole Syndicate	8¾	8¾	8¾	— ¼
11¾	8	400 Crown Cen Petroleum	11¾	11¾	11¾	—
2¾

WHEAT MARKET UP ON WINNIPEG NEWS

Bad Weather in the Canadian Provinces and Promise of More Rain, the Factor.

STRONG, TOO, AT LIVERPOOL

Sales of 5,000,000 Bushels of Old Grain Interest Corn Dealers, Rye Higher.

Special to The New York Times.

CHICAGO, Oct. 7.—There was materially less pressure on the wheat market today due to the independent strength shown in Winnipeg which was influenced by unfavorable weather in the three Provinces, and the forecast for showers; the finish was at the top with net gains of 1⅜ to 1¼ cents. Winnipeg was up 1⅜ to 2 cents for the day, in the face of selling credited to the Canadian pool. Liverpool was also firm and ¼ pence higher to ½ pence lower.

Spot wheat basis was unsettled with track lots unchanged to 1½ cents lower, as compared with December, while 25,000 bushels of No. 2 hard in store sold at December prices against one cent under recently, a miller being the buyer.

Primary arrivals today were 1,256,000 bushels; week ago, 1,141,000; last year, 1,522,000. Shipments were 1,056,000 bushels; week ago, 1,215,000; last year, 980,000.

Primary arrivals today were 383,000 bushels; week ago, 481,000; last year, 261,000, and shipments 359,000 bushels; week ago, 520,000; last year, 456,000.

Oats were dull and held within a range of ¼ cent, closing unchanged for the day.

Rye was ⅝ cent higher with wheat.

Chicago.

Chicago prices for the principal grains were as follows:

WHEAT.

	Open.	High.	Low.	Close.	Prev. Close.	Last Year.
Dec.	1.37¼	1.53⅜	1.37	1.53⅜	1.37¼	1.37¼
May	1.42¼	1.43⅜	1.42¼	1.43⅜	1.42¼	1.38

CORN.

	Open.	High.	Low.	Close.	Prev. Close.	Last Year.
Dec.	.79⅝	.80⅜	.79¼	.79¾	.80	.74⅝
May	.86⅜	.87¼	.86⅜	.86⅝	.86⅞	.79½

OATS.

	Open.	High.	Low.	Close.	Prev. Close.	Last Year.
Dec.	.42¾	.42¾	.42¼	.42¼	.42¾	.32¾
May	.47⅞	.48¼	.47¾	.48	.48	.43⅞

RYE.

	Open.	High.	Low.	Close.	Prev. Close.	Last Year.
Dec.				.96½		.95⅝
May	1.04⅝	1.05⅛	1.04¼	1.05⅛	1.04⅛	.86¼

PROVISIONS.

Lard—	Open.	High.	Low.	Close.	Prev. Close.	Year.
Oct.	13.47	13.47	13.47	13.47	13.40	16.02
Nov.	13.47	13.65	13.47	13.65	13.47	15.07
Dec.	13.60	13.60	13.57	13.57	13.10	14.20
Jan.	13.07	13.35	13.02	13.32	13.00	13.92
May	13.15	13.47	13.15	13.47	13.22	13.77
Ribs—						
Jan.	13.37	13.37	13.00	13.05	13.50	
Dry Salted Bellies—						
Oct.	14.00	14.00	13.50	13.70	11.75	
Nov.	15.00	15.10	15.00	15.05	15.40	

Winnipeg.

Today's Winnipeg prices for the principal grains were as follows:

WHEAT.

	Open.	High.	Low.	Close.	Prev. Close.	Last Year.
Oct.	1.40⅝	1.53⅝	1.36⅞	1.53⅝	1.36⅛	1.21⅝
Dec.	1.38⅜	1.53⅝	1.33⅝	1.53⅝	1.33⅝	1.17⅝
May	1.37⅞	1.53⅝	1.37⅛	1.53⅝	1.37⅛	1.22⅝

OATS.

	Open.	High.	Low.	Close.	Prev. Close.	Last Year.
Oct.	.57⅜	.58	.57	.57⅜	.56¾	.43⅜
Dec.	.52¼	.53⅜	.52½	.53⅜	.52¼	.41⅛
May	.54⅛	.55¼	.54⅜	.55¼	.54⅛	.45⅛

Cash prices for the principal grains at Chicago follow: Wheat, No. 2 hard, $1.41@$1.42½; No. 3 hard, $1.34@$1.40. Corn, No. 2 yellow, 80@80¾c; No. 3 mixed, 78@78½c. Oats, No. 2 white, 46¾@47¾c; No. 3 white, 42@43½c. Rye, No. 2, $1.00¾.

Cash prices at other markets: Minneapolis—Wheat, No. 1 Northern, $1.; Wednesday, $1.33½@$1.42½. Kansas City—Wheat, No. 2 hard, $1.34½@$1.39½; Wednesday, $1.33@$1.39¼.

WHEAT FUTURES STILL ONGER.

Reports of Rain Indications in Canada Bring Quick Advances.

After a slightly disappointing opening the wheat futures market on the New York Produce Exchange turned strong under the leadership of the Canadian Northwest. Cables were not encouraging and export business was less active, but with the reports of a low barometer in the Canadian Northwest and more rains indicated, there was a quick advance in both domestic and bonded wheat with active buying on the advance.

Receipts of wheat in the Canadian Northwest were fairly liberal, but the total to date is much behind last year and the quality is said to be beginning to reflect the amount of rain. Export demand remained quiet all day, but sales were estimated at 600,000 bushels. The market closed strongest at the high of the day.

New York Future Prices.

Buffalo Delivery

WHEAT (Domestic).

	Open.	High.	Low.	Close.	Prev. Close.
Dec.	1.41⅝	1.43¾	1.41⅛	1.43¾	1.41⅛
May	1.47⅛	1.48	1.47¼	1.48	1.46⅝

WHEAT (Bonded).

Dec.				1.43¼	1.42⅛
May	1.44	1.45	1.44	1.45	1.43¼

FINANCIAL NOTES.

William V. Griffin, President of the Brady Security and Realty Corporation, has been elected a director of the Interstate Trust Company, which will open next week.

F. Bailing of the Foreign Sales Department of the Standard Oil Company of New Jersey will sail tomorrow to study oil conditions in Europe.

Manowitch Brothers & Filer have issued a pamphlet on "The Alkali Industry in America."

Jenks, Gwynne & Co. have prepared for distribution the 1926 edition of "The Independent Oil Booklet."

Curtis & Sanger have issued their monthly analysis and quotation pamphlet on New York's banks, trust companies, realty, mortgage and title company stocks.

Bristol & Willett have prepared an analysis of the American Arch Company.

The Des Moines Joint Stock Land Bank has called for payment at par and interest on Nov. 1 $500,000 of its 5½ per cent. bonds due in 1951.

B. H. Wunder, President of the New York Produce Exchange, yesterday said a large delegation of members would attend the thirtieth annual convention of the Grain Dealers' National Association in Buffalo from Oct. 18 to 20. Axel Hanson, Chairman of the Grain Futures Committee, will speak at it.

The Bank of New York and Trust Company has been appointed transfer agent of the 6 per cent. preferred stock, managing preferred stock and common stock of Joint Investors, Inc.

The Chemical National Bank of New York has been appointed co-transfer agent of 40,000 shares of the Class A stock of E. S. Evans & Co.

"Facts About Wall Street Methods" is the title of a booklet just published by the Wall Street Investors Audit Company.

The Central Union Trust Company has been appointed registrar for 181,875 shares of common stock and 24,250 shares of preferred stock of the Art Cinema Corporation

The Chatham Phenix National Bank and Trust Company has published an illustrated booklet entitled "Trusts and Their Relation to You."

The first annual meeting of members of the Rubber Exchange of New York will be held on next Wednesday at the Exchange. Charles S. Mooney of Carlisle, Pa., and G. Glenn Saxon of New York were admitted to membership yesterday.

DUN'S INDEX NUMBER UP.

September Advance in Average Commodity Prices Nine-tenths of 1%.

Dun's index number of average commodity prices as of Oct. 1 shows an advance of nine-tenths of 1 per cent. during September, as compared with the increase of seven-tenths of 1 per cent. previously figured out in the Bradstreet computation. Compared with the beginning of October, 1925, the index number showed a decline of 5¾ per cent. and was the lowest in any corresponding date since 1922. Of the seven separate groups of commodities, three showed advances during September and four showed declines.

The following table, giving a record of Dun's index number for a series of months and years, shows the course of the movement:

Oct. 1, 1926	187.367	Oct. 1, 1925	194.827
Sep. 1, 1926	185.717	Oct. 1, 1924	190.576
Aug. 1, 1926	185.136	Oct. 1, 1923	190.827
July 1, 1926	186.014	Oct. 1, 1922	173.540
June 1, 1926	188.073	Oct. 1, 1921	161.839
May 1, 1926	189.338	Oct. 1, 1920	227.341
Apr. 1, 1926	190.478	Oct. 1, 1919	235.887
Mar. 1, 1926	192.078	Oct. 1, 1918	233.267
Feb. 1, 1926	195.054	Oct. 1, 1917	219.679
Jan. 1, 1926	197.281	Oct. 1, 1916	162.355
Dec. 1, 1925	196.450	Oct. 1, 1915	132.033
Nov. 1, 1925	197.159	Oct. 1, 1914	138.531
*July 1, 1921	156.833	Oct. 1, 1913	138.902
†May 1, 1920	263.832	Oct. 1, 1912	123.106
Aug. 1, 1914	120.746	Oct. 1, 1911	119.292

*Lowest since the war. †Highest since the war.

The present index number by groups of articles compares as follows with the preceding month and with October last year:

	Oct. 1, 1926.	Sep. 1, 1926.	Oct. 1, 1925.
Breadstuffs	29.823	28.050	30.597
Meats	21.585	20.018	23.845
Dairy and garden products	21.946	21.990	24.207
Other foods	20.028	20.065	19.490
*Clothing	36.201	35.065	37.944
Metals	23.145	22.962	22.802
Miscellaneous	37.637	38.053	36.542

*Including raw materials, such as cotton and wool.

EQUITY RECEIVES PROTESTS.

Objects to Committee Interference in G. L. Miller & Co. Affairs.

Lawrence Berenson, Equity Receiver for G. L. Miller & Co., Inc., realty investment bankers, protested yesterday in a written statement to Judge Julian W. Mack of the United States District Court, against the organization at this time of bondholders' committees. He said that such committees are unnecessary.

"As receiver," he said, "I welcome the existence of any responsible committee representing the interests of those bondholders of Miller & Co., mortgages where there is need for the creation of such committees and where such committees will serve the interests of bondholders.

"It appears, however, that out of 137 issues of approximately $60,000,000, my preliminary studies indicate that about 100 issues are adequately secured by properties.

"While it is too early to state with finality that all of these issues are amply secured, there has been no default in such issues, and in many of them there has been substantial amortization, and I am prepared to go so far as to say that in a majority of cases there is no need for the creation of a bondholders committee or the depositing of bonds, or the subjection of bondholders to expense or alarm. It has been my effort to reassure these bondholders as far as I properly could do so."

COMMODITY PRICES

Trend in Cash Markets Irregular —Advances and Declines Mixed —Coffee at New Low.

Yesterday's closing wholesale cash prices for commodities in the New York market, unless otherwise noted, were:

FOODSTUFFS.

	Oct. 7, 1926.	Sept. 30, 1926.	Oct. 8, 1925.
Wheat, No. 2 red	$1.48	$1.50¾	$1.54½
Corn (new) No. 2 yel.	.94¾	.95¾	.99½
Rye No. 2 white	1.11⅞	1.10½	.90⅞
Oats, No. 2 white	.53½	.53½	.48⅛
Flour, standard Spring patents	7.50@7.85	7.90	8.25
Coffee, No. 7 Rio	.16	.16¼	.19¾
Sugar, granulated	.06	.0620	.0620
Butter, creamery	.46½	.45½	.50½
Eggs, fresh gathered firsts	.37@.40	.40	.44
Lard, Mid. W.	15.10@15.25	15.25	16.75
Pork, mess	37.00	37.00	40.00
Beef, family	23.00	23.00	23.75

METALS.

Iron, 2X Phila.	22.75	22.75	22.75
Steel billets, Pitts.	35.00	35.00	35.00
Lead	8.50	8.70	9.60
Copper	14.00	14.10	14.25
Zinc, E. St. L. dely.	7.30	7.40	8.35
Tin	71.25¼	69.37½	60.87½

TEXTILES.

Cotton, mid-upland	13.60	14.90	21.65
Printcloths	.04⅝	.05	.06¾
Silk, best No. 1 to Ext	6.27	6.28	6.82

MISCELLANEOUS.

Rubber, spot	4290	.43	1.02
Hides, Nat. Steers	.15	.15	.17
Gasoline	.21	.21	.17
Crude oil, mid-Con., 33 to 33.9 grav.	2.05	2.05	1.65

Range of Prices in 1926.

	—Highest—		—Lowest—	
Wheat	$2.08⅛	Jan. 2	$1.58¾	Sep. 3
Corn	1.01	Jan. 4	.83⅜	May 4
Rye	1.24½	Jan. 4	.91	May 10
Flour	9.75	Jan. 2	7.45	Jan. 7
Flour	9.40	Jan. 2	7.35	Sep. 4
Coffee	21¾	May 24	.16	Oct. 7
Sugar	.06	Sep. 28	.05	Mar. 9
Butter	.48¾	Jan. 2	.37¾	Apr. 16
Eggs	.41½	Jan. 2	.27	July 22
Lard	17.75	June 8	13.90	Oct. 6
Pork	43.00	June 14	33.00	Jan. 2
Beef	30.00	Jan. 2	21.50	June 25
Iron	23.50	Jan. 2	21.75	Aug. 16
Steel billets	35.00	Jan. 2	35.00	Jan. 2
Lead	9.60	Jan. 2	8.50	Jan. 7
Copper	14.30	Feb. 10	13.62½	Mar. 30
Zinc	8.75	Jan. 5	6.70	Apr. 30
Tin	71.75	Oct. 4	58.50	June 4
Cotton	21.75	Jan. 19	13.55	Oct. 6
Printcloths	.06¾	Jan. 25	.04⅞	June 28
Silk	6.97	Jan. 2	5.62	Apr. 30
Rubber	.93	Jan. 2	.37	Aug. 4
Hides	.15¼	Jan. 2	.11¼	Mar. 31
Gasoline	.21	May 24	.17	Jan. 2
Crude oil	2.05	May 15	1.55	Jan. 2

COTTONSEED OIL.

	Sales.	High.	Low.	†Close.	Prev. Close.
Spot				8.85	8.85
October	2,900	9.00	8.84	8.83	8.88
November	400	8.80	8.66	8.73	8.64
December	300	8.82	8.72	8.80	8.70
January	2,300	8.96	8.88	8.86	8.77
February				8.90	8.85
March	1,900	9.15	9.03	9.02	8.98
April				9.10	9.05
May	2,800	9.30	9.22	9.18	9.14
Total	10,600				

FLAXSEED.

MINNEAPOLIS.

	High.	Low.	Close.	Prev. Close.
December	2.23¾	2.22¼	2.23½	2.23
May	2.31½	2.30¾	2.31¼	2.30¾

DULUTH.

October	2.21½	2.20¾	2.21¼	2.21½
November	2.23½	2.22¾	2.23¼	2.23
December	2.23¾	2.22¾	2.23¾	2.23

WINNIPEG.

October	1.96	1.95½	1.95¾	1.95
December	1.98	1.97¾	1.98	1.96¾
May	2.06¾	2.05½	2.06	2.05¼

COFFEE.

	High.	Low.	*Close.	Prev. Close.	Last Year.
Dec.	15.25	15.03	15.18	15.15	17.90
March	14.90	14.70	14.85	15.08	16.30
May	14.75	14.47	14.50	14.80	15.46
July	14.40	14.20	14.22	14.53	14.76
Sept.	13.95	13.75	13.80	14.10	14.25

SUGAR.

	High.	Low.	*Close.	Prev. Close.	Last Year.
Dec.	2.90	2.87	2.87	2.83	2.16
Jan.	2.89	2.88	2.88	2.89	2.17
March	2.80	2.78	2.78	2.80	2.21
May	2.88	2.86	2.86	2.87	2.30
July	2.96	2.95	2.95	2.96	2.41
Sept.	3.03	3.01	3.01	3.02	2.50

COCOA.

	High.	Low.	Close.	Prev. Close.
October	11.08	10.95	11.06	10.94
November	10.65	10.59	10.65	10.49
December	10.23	10.16	10.28	10.13
January	10.08	10.01	10.08	10.00
February	10.00	10.00	10.00	9.99
March	10.00	9.95	10.00	9.95
April	10.05	10.00	10.07	10.07
May	10.20	10.15	10.20	10.10
June	10.31	10.25	10.31	10.20
July	10.40	10.35	10.41	10.30
August	10.40	10.40	10.48	10.40
September	10.45	10.45	10.55	10.50

*Closing bid. †Settling price.

GOODYEAR REFINANCING OPPOSED BY TRUSTEES

Common Stock Voting Group Rejects Capital and Backs Dividend Proposals.

Special to The New York Times.

AKRON, Ohio, Oct. 7.—Plans for the Goodyear Tire and Rubber Company for refinancing the capital structure and liquidating back dividends on the 7 per cent. preferred stock were opposed today by common stock voting trustees.

Following a conference with the other four trustees Frank A. Seiberling, former head of Goodyear and now President of the Seiberling Rubber Company, announced the rejection of the program. The other trustees are S. B. Manton, E. E. Mack, C. R. Erwin and C. L. Robinson.

The trustees have nothing to do with litigation now pending against Goodyear. Attacking the present financing scheme and management, Seiberling said he refused further comment on their action. Suits have been started in the Ohio Supreme Court to cancel the management stock, through which Dillon, Read & Co., and other bankers who financed the company in 1921, retain control. A motion has been filed at Akron to reopen the stockholders' suits attacking the entire 1921 refinancing system, which ended in February, 1923, with a "compromise settlement."

Attorneys representing the present complaining stockholders declared tonight they intended to push the litigation.

The new Goodyear plan provides for scrapping all voting trusts and management stock, replacing present 8 per cent. capital with lower interest bearing bonds and dividends paying preference stock and vesting control in the hands of stockholders.

It is proposed to replace the existing first mortgage bonds, maturing in 1941, the debentures maturing in 1931 and prior preference stock, all bearing 8 per cent. requirements, with $50,000,000 6½ per cent. thirty-year first mortgage bonds, and $14,000,000 7 per cent. new prior preferred stock. Back dividends on preferred stock would be paid in a new stock issue.

RUBBER FUTURES LOWER.

Selling pressure against leading crude rubber futures yesterday accounted for declines of from 10 to 30 points, with December, January, February and March involved in the maximum downward swing. July and November were down 20 points and October 10 points. Only 186 lots changed hands.

The London market was weak, closing with losses of ¼d to ⅜d. The spot price finished at 20⅝d.

Business in the street market was quiet, with a fairly good undertone.

Range of prices for the active deliveries traded in, follow:

	High.	Low.	Close.	Prev. Close.
October	42.30	42.20	42.30	42.40
November	42.80	42.80	42.80	42.80
December	43.40	42.50	43.00	43.30
January	43.50	43.50	*43.50	43.50
February	43.80	43.70	*43.80	43.80
March	44.00	43.80	*43.70	44.00
July	44.60	44.60	*44.50	44.10

Other months closed: April, 44.90; May, 44.10; June, 44.30; August, 44.70; September, 44.90. Spots were quoted at *42.80.

*Nominal.

MARKET OPTIMISM WANING.

Sentiment about the stock market has become less optimistic of late and steady distribution, which means selling orders, has been under way, according to Moody's Weekly Review of Financial Conditions, which says:

"Just at this season the Atlantic States are making their maximum payments for agricultural products brought from the interior and this turns what might be called our 'internal balance of trade' against New York for the time being. Our money market feels this burden, which perhaps accounts in part for some of the irregularity in stocks."

RAW SUGAR MARKET DULL.

Feature of Week Is Cuban Ban on Cutting of Cane Before Jan. 1.

Considering the heavy transactions of last week, the raw sugar market was relatively inactive this week, sales approximating 150,000 bags of Cubas to United States and Canadian refiners at 2⅞ cents cost and freight Cuban basis (4.65 cents duty paid). The main development of the week was a report that President Machado had declared that his prohibition of grinding operations before Jan. 1 applied also to cutting of cane before that date. This strengthened the market.

Exports from Cuba were 119,358 tons, reducing Cuban stocks to 1,063,933 tons. Receipts at Atlantic ports were 90,721 tons, meltings 94,000 tons and refiners' stocks 49,000 tons.

Refined sugar is quoted at 5.90 cents by Arbuckle and at 6 cents by all other refiners for prompt and thirty-day contracts, although all refiners are disposed to consider business at 5.90 cents. Federal remains withdrawn. Withdrawals continue so heavy that there has been no improvement in deliveries, delays still ranging from a few days to three weeks. This insures capacity operations for all of October regardless of new business.

Oil Well Supply Merger.

Special to The New York Times.

PITTSBURGH, Pa., Oct. 7.—It is reported in financial circles here that the Continental Supply Company, a subsidiary of the Youngstown Sheet and Tube Company, is endeavoring to bring about a merger with the Oil Well Supply Company, a local concern. Louis Brown, President of the Oil Well Supply Company, when asked about the report that control of the company was to pass to the Youngstown company, issued a denial, saying that in so far as he knew the company was to conduct its business as at present. Mr. Brown is said to control the Oil Well Supply Company.

LIVE STOCK AT CHICAGO.

Hog Market on Down Grade—Lambs Higher—Beef Slow.

Special to The New York Times.

CHICAGO, Oct. 7.—Hog prices were on the down grade, with the lowest figures made at the last and values off 25 to 50 cents on packing sows at the close and other kinds 25 to 25 cents. The day's average was lowered 25 cents to $12.75, while the top was 10 cents lower at $14.05.

The bulk of the 160 to 200 pound averages sold at $13 to $13.75, with 210 to 260 pound kinds at $13.50 to $13.90, with 290 to 325 pound butchers at $13.25 to $13.75 and packing sows at $11.25 to $12.

Packers bought 6,500 and shippers 3,500, with 7,000 left over. Receipts were 21,000, with 15,000 estimated for tomorrow.

Fat lambs were in good demand and 15 to 25 cents higher, closing firm. The top on rangers was $14.60, with main sales at $14 to $14.25, while natives brought up to $14.75, with the bulk of the sales at $14 to $14.25. Sheep were steady. Sales were largely at $6 to $6.75. Receipts were 24,000.

Cattle were in very slow demand and prices were 50 cents lower, with many unsold at the last. Some heavy steers were $1 to $1.50 lower than the high of last week. Best yearlings sold at $12 and heavy steers at $10.50. The bulk of best steers sold at $9 to $11.50. Receipts were 15,000.

LIVE STOCK AND MEATS.

(Reported daily by the United States Department of Agriculture.)

JERSEY CITY AND NEW YORK MARKETS.

CATTLE—Off today, no trading.

CALVES—Veaier receipts light, steady; top $18. Calf supply heavy; unevenly 25 to 50c lower; bulk 260 to 350 lb. averages $8.50 to $9.25; few to $9.50.

HOGS—Virtually none on sale.

SHEEP—Lamb supply moderate; demand slow, quality plain; steady; top $15.50, bulk $14.50 to $15.50. Sheep scarce, firm. $5.50 to $7.

PRODUCE MARKETS

Dairy Products.

BUTTER — Receipts, 12,449 packages. Creamery, higher than extras, pound, 47@47½c; extras, 92 score, 46½c; 90 to 91 score, 46c; seconds, 38@39½c; lower grades, 36¼@37½c; centralized, cars, 90 score, 43½c; 88 score, 41¼@42c; 86 score, 40@40¼c; 84 to 87 score, 39@39½c; unsalted, higher than extras, 49@49½c; extras, 92 score 48@48¼c; firsts, 42@47c; seconds, 39½@41c; held creamery, high scoring, 45¾@46c; extras, 44¾@45c; firsts, 40@44c; packing stock, held centralized, cars, 90 score, 42c; 88 score, 41c; 86 score, 40½c; renovated, 36@36¼c; ladles, current make, extras, 35c; firsts, 32¼@33c; seconds, 30½@31c; lower grades, 29@30c; packing stock, current make, No. 1, 30@30½c; No. 2, 29c; lower grades, 24@28c.

EGGS—Receipts, 18,842 cases. Tone easy on mixed qualities of so-called fresh coming in competition with refrigerators. Extras, dozen, 47@50c; extra firsts, 41@45c; firsts, 37@40c; seconds, 33@36c; undergrades, 32@33c; mediums, 29@34c; checks, No. 1, 30@34c; No. 2 and poorer, 28@31½c; checks, No. 2 to 3, 25@29c; Jersey and Pennsylvania near-by henneys, average selected, extras, 65@67c; near-by and Western henneys whites, average extras, 60@64c; do. firsts to extra firsts, 45@58c; nearby gathered whites, firsts to extras, 44@55c; near-by whites, under grades, 38@42c; near-by whites, mediums, 40 to 41 pounds net, 42@49c; near-by whites, pullets, 36@40c; near-by whites, peewees, 30@35c; Pacific Coast whites, firsts to extras, 48@63c; medium, 47@49c; pullets, 34@36c; other Western and Southern, gathered whites, 40@52c; Jersey and other near-by and Western hennery browns, extras, 51@57c. Refrigerator eggs, charges paid to expring dates, extra firsts, 37½@38c; firsts, 36½@36¾c; seconds, 35½@36c; near-by whites, Pacific Coast, processed, 33@48c; near by, best marks, 43@45c; fair to good, 38@42c; Western, 35@40c.

CHEESE—Receipts, 287,878 pounds. New York State flats, Junes, fancy, pound, 25@26c; fresh, fancy specials, 25½c; fresh, fancy, 24½@25c; average run, 22½@23½c; Wisconsin, single Daisies, fresh, 23¾@24c; Young Americans, fresh, 24c; flats, fresh, 24@26c.

Poultry.

DRESSED—Chickens, broilers, near-by, 27@37c; Virginia, 26@38c; Western, dry-packed, 25@43c; barrel, 26@33c; fowls, 34c; fryers, near-by, 29@32c; Virginia and Tennessee, 25@31c; Western, dry, boxes, 26@31c; barrels, 25@30c; iced, 25@29c; roasters, near-by, 27@31c; Virginia and Tennessee, 27@38c; Western, fresh, boxes, 27@39c; barrels, dry, 27@36c; iced, 26@33c; Western, frozen, 25@34c; fowls, Western, boxes, fresh, 30@34c; frozen, 30@34c; old roosters, fresh, 18@24c; capons, Western, frozen, 37@47c; turkeys, Western, fresh, young, 35@55c; old, 30@40c; frozen, toms, young, 37@45c; old, 30@40c; old toms, 30@48c; Argentine, young toms, 37@52c; hens, 35@45c; ducks, Long Island, fresh, 29c; guineas, pair, $1@$2; squabs, No. 1, white, pound, 45@75c; pigeons, dozen, $1@$1.75.

LIVE—Of the 52 freight cars on tracks about 45 cars were unloaded and 34 additional cars are due. Fancy stock held firmly. Chickens in free supply and meeting a good demand. Ducks slow and lower. Other freight poultry unchanged.

FREIGHT—Fowls, heavy, 30@31c; light, 29c; poor, 27c; Leghorn, 22c; broilers, colored, 36c; Leghorn, 34c; roosters, 18c; turkeys, 35c; ducks, 23@24c; geese, 20@22c.

EXPRESS—Fowls, colored, 30@32c; Leghorn, 21@23c; broilers, colored, 25@27c; Leghorn, 24@26c; Long Island ducks, 32c; other ducks, 30c; unsexed, 27c; pigeons and squabs, pair, 25c; squabs, jumbo, pair, $1@$1.15; guineas, pair, 80c; rabbits, pound, 20@22c.

Fruits.

FRESH—Apples, Western, box, $1.20@$3.25; Southern and Western, basket, 50c@$2.25; barrel, $1.75@?; crabapples, up-river, basket, 50c@$2.25; pears, State and up-river, basket, $1@$3.50; barrel, $2@$8; quinces, State and up-river, basket, 50c@$1.50; peaches, Jersey, crate, 50c@$1.50; up-river, basket, 50c@$1.25; Pacific Coast, 85c@$1.75; plums, State and up-river, ¼ bushel, 50c@$1; 12-quart basket, 25c@75c; 4-quart basket, 15c@30c; prunes, Western, crate, $1.50@$1.60; suitcase, 98c@$1.25; half-bushel, $1.75; State, Pennsylvania and up-river, one-half bushel, 75c@$1; 4-quart basket, 15@30c; cranberries, Cape Cod, one-half bushel, basket, $3.50@4.50; huckleberries, nearby, quart, 16@27c; raspberries, Jersey, pint, 20@35c; Belgian hothouse grapes, lb. 75c@$1.50; grapes, Eastern return crate, $1.50@$2.75; gift carrier, 65c@$1; basket, 50c@75c; muskmelons, Colorado, crate, $1@$2.50; ostrich egg melons, Colorado and California, crate, $1@$1.75; honey ball melons, Colorado, crate, $1@2.25; casaba melons, California, crate, $1@$1.50; Santa Claus melons, California, crate, $1@$1.25; Avocado pears, Cuban, crate, $1@$2; grapefruit, Porto Rico, box, $2@$6.50; Isle of Pines, box, $3.75@$4.25; lemons, California, box, $4@$6.25; limes, domestic, barrel, $9@$10; pineapples, Porto Rico, crate, $2.50@$6.50

DRIED—Some buying interest by domestic trade and not much change in values. Prime for October-November shipment quotable at about 9¾@9¾c, o. b. in boxes. Cores and skins unchanged.

Vegetables.

POTATOES: Long Island, 180 pounds, $5@$5.25; 150 pounds, $4@4.50; 165 pounds, $4.50@4.75; Maine, 180 pounds, $4.50@4.75; 150 pounds, $3.75@4. Sweets: Virginia, barrel, $1.75@2.50; Delaware and Maryland, basket, 75c@$1.10; Jersey, basket, 75c@$1.50. Yams: Virginia, barrel, $3.50.

BEANS AND PEAS: Beans, Marrow choice, domestic, 100 pounds, $7; imported, $6.25@6.50; Imperial, imported, $6.75@7; choice, domestic, red kidney, domestic, $8.75; white kidney, domestic, $7.75; Lima, California, $8.75@9; Madagascar, $7@7.25; Europe, $6@6.25; lentils, Chile, $6.25@6.50. Peas: Green, domestic, $4@4.75; Black Eye, California, 1926, $6.25@6.50; 1925, $6@6.25; splits, yellow, domestic, $6.25@6.50; green, $6.25@6.50; chick, Mexico, Monster, $7.50@7.75; large

BUSINESS WORLD

COMMERCIAL PAPER.

Yesterday—4½ per cent. for the best names. Wednesday—4½ per cent. for the best names.

The quotations are for six months' paper.

Good Business in Furniture.

Furniture manufacturers report a volume of business larger than at any time since the period of inflation in 1921. Walnut is practically the only wood used in dining room and bedroom furniture, although a certain amount of mahogany is used in living room and occasional decorative pieces. Fancy wood overlays, such as satin, rosewood, satinwood, maple and ash, are much used in combination with walnut.

Heavyweight Underwear Sought.

Notwithstanding the weakness in raw cotton, a fair business in heavyweight underwear is being placed by jobbers, according to representative selling agents. Buyers need the merchandise now, it is pointed out, and the cool weather recently has stimulated the placing of many small orders with the mills. The cotton situation, however, has tended to upset the basis of trading in heavyweights, and there is a wide variety of quotations with no definite level. This is particularly true of the smaller mills, which have been anxious to book business. The leading mills, so far, have given no indication that they will change their present prices. The demand for lightweights is very dull.

Men's Buttonless Gloves.

Men's gloves without button or fastener will be put on the market the latter part of this month by a leading manufacturer. Although similar to the popular slip-ons, they are so designed as to fit snugly over the wrist. Priced at $5 retail, they come in the light-colored goat, deer and pig skin, which are easily washed in soap and water. In the staple lines capes are said to be stronger than for some seasons past, while gray mochas are less in demand.

Raincoats Much Called For.

Retailers' stocks of the brightly hued gossamer weight raincoats are reported as extremely low, with many manufacturers of the better-grade merchandise unable to book any orders for the remainder of the year. One factory reports that it could sell its product three or four times over, and predicts that the present condition will prevail for some time. No novelties, therefore, in these lines are at present contemplated. It is pointed out that the hand-to-mouth system of buying is especially difficult to cope with by manufacturers who make their own fabrics with the steam-heat system of drying. Makers of the cheaper, acid-dried grades who buy fabrics in the open market, it is said, are better able to meet the situation, although here, too, there is considerable difficulty in supplying the demand.

Hosiery Demand is Very Active.

The present situation in hosiery is the most generally satisfactory one in several years, according to the special news letter of the National Association of Hosiery and Underwear Manufacturers. Business is said to be better distributed than for some time and an insistent demand continues for quick deliveries. In fact, selling agents are hard pressed to make deliveries in accordance with buyers' wishes. There is every indication, the letter continues, that the call for quick shipments will continue for some time. Forward buying is still much of an unknown quantity.

Open Lines of Spring Silks.

A series of designs inspired by Kees van Dongen, Dutch painter of the modern school, features the lines of printed silks for next Spring which Cheney Brothers opened yesterday. The new silks show a symbolic treatment, with florals particularly outstanding. The "dream florals" in the line show a distinct "oil" technique in accordance with Van Dongen's method of applying one layer of color upon another, and blending them with a palette knife. The firm is also featuring "trotteur" silks designed for tailored garments. These silks show small geometric patterns in subdued gray, beige and black combinations. A new weave called chenaire combines the characteristics of sheer and flat crepes. For sports wear the firm is showing a group under the name "les sportives," in which the patterns run to plaid and check formations. Florals are also stressed in printed lingerie silks. The colors being featured by the firm are the sea blues, the grape shades, mahogany, beige, gray and Spring green.

Gray Goods Were Quiet.

With cotton lower and the Government report on the crop to be issued today at noon, there was not much animation to trading in gray goods yesterday. In the small business done were sales of 39-inch 68-72s at 7⅞ cents for spot, with 7⅞ cents ruling for November-December. Also sold were spot lots of 35½-inch 64-60s at 7 cents, with 6⅞ cents quoted for November. Sellers held 39½-inch 60-48s firm at 6 cents for spots. In sheetings there was a sale of 36-inch 5.50s at 6¼ cents for spot goods. Drills were featureless. Sellers reported some contract buying of shirtings, particularly broadcloths.

Belated Orders for Toys.

Considerable activity in last-minute orders for toys is reported by manufacturers, some of whom have been unable to accept further business for the remainder of the year. In general, the conditions in the toy market during the last nine months have been somewhat better than in 1925. Large department stores are opening their holiday toy departments on Nov. 1, at least three weeks earlier than in former years. Most in demand are "scooters" and other wheel goods, as well as constructional and other educational toys.

To Show Fabrics for Spring.

Lines of Spring fabrics for the women's wear trade will be opened on Monday by the Roubaix Mills, Inc. Featured will be high-grade sports fabrics and an extensive line of staple worsteds, with prices ranging from $2.37½ to $4.62½. Several distinctly new weaves will also be shown, according to officials of the company. The trend in the patterns of the fancies run toward neat designs rather than large and outstanding effects. The coatings to be offered will be of casimmere wool. In the plain piece-dyed worsteds the mills will follow the French trend. The weave will be of the poplin type, with silken feel and appearance.

Velvets and Velveteens.

An active demand for staples and novelties in velvets, velveteens and other pile fabrics is reported. Especially popular are the printed velveteens, much used in sport costumes, which come in a large variety of block patterns, squares, moirés, shepherd checks and Scotch plaids. Leopard skins are also much in demand. In general these novelties ranging in price from $2 to $2.50, and are considerably stronger than for some time past. Light cardinals, wine shades, jungle greens and "Valencia," or mistral blue, are the favored colors. In the staple lines black is leading, with Chanel red, jungle green and golden brown also in demand.

BUSINESS RECORDS

BANKRUPTCY PROCEEDINGS.

SOUTHERN DISTRICT.

Petitions Filed—Against

MORRIS YELLIN, doing business as Y Furniture Company and Federal Chair Company, residing at 440 East 172d Street, with place of business at 716 Wythe Avenue, Brooklyn, N. Y.; by Siegel Manufacturing Company, $250; Crown Sales Corporation, $75; N. Neiman, $250. Judge Winslow appointed Nathan Lieberman receiver, under $1,000 bond, with authority to continue business fifteen days. Liabilities, $18,000; assets, $2,500.

BETTY KENNEDY, INC., dresses, 303 Fifth Avenue, by Rapid Addressing Machine Company, $250; Violet Frocks, $15. Survey Investors, $1,418.

S. PETRYDES, INC., meat market, 252 Eighth Avenue, by Swift & Co., $1,894; S. S. Silfaugh & Co., Inc., $670; M. Kraus & Brothers, $42.

Petitions Filed—By

JACOB SCHWARTZ, baker, 2,074 Mapes Avenue. Liabilities, $2,850; assets, $40. The principal creditor is Alex. Strahm, $1,650.

EMANUEL POLLIS, also known as Emanuel Politakis, 332 West Eighty-fifth Street, individually and as a partner of Newport Shop. No liabilities and assets stated. The petition states that the partnership of the Newport Shop is no longer in existence and has no assets.

Receiver Appointed.

MALVENE, INC., women's apparel, 28 West Fortieth Street. Judge Winslow appointed William F. Columbus under $2,000 bond, with authority to continue business for fifteen days. Liabilities, about $13,000; assets, $7,500.

EASTERN DISTRICT.

Petitions Filed—Against.

NATHANIEL COHEN, trading as Cohen's Department Store, dry goods and general merchandise, 1,612 Beach Twentieth Street, Far Rockaway, L. I.; by Claflins, Inc., for $265; H. Loeb & Co., Inc., $123, and Royal Infants' Novelty, $68. Judge Campbell has appointed William D. Burns receiver, in bond of $6,000.

Petitions Filed—By.

HERMAN M. SCHULMAN, manager of drug store, 4,801 Snyder Avenue, Brooklyn. Liabilities, $10,825; assets, $300.

JACOB GRUBERMAN, butcher's employe, 2,709 Clarendon Road, Brooklyn. Liabilities, $16,107; no assets.

JOHN L. BRADSHAW, gift shop, Baldwin, L. I. Liabilities, $2,647; assets, $1,810.

OTHER DISTRICTS.

Special to The New York Times.

CHICAGO, Oct. 7.—A petition in bankruptcy was filed here today: Green L. Reeve, Park Ridge, Ill., hardware dealer, with liabilities of $36,709 and assets $10,345.

ASSIGNMENTS.

BENJAMIN LEVINE, candy, cigars, &c., 128 Lee Avenue, Brooklyn, to Harry I. Silverstein, 1371 North Ninth Street, Brooklyn.

ARTHUR LANGSFELDER, business not stated, 818 East Tremont Avenue, the Bronx, to Mortimer Elliott, address not given.

JUDGMENTS.

Filed yesterday; the first name being that of the debtor:

In New York County.

Amendola, Louisa—American Motor Finance Corp. $115.80
Barney, Robert—City of N. Y. $112.41
Berman, Oscar—M. Laverdi $170.33
Bame—C. Vuola $176.37
Badrena, Manuel J.—E. A. Dangler et al $331.50
Brown, Daniel, and Charles Di Sapio—People, &c. $1,866.66
Barber, Zack—P. Shotland $294.93
Bonaventure, Louis—L. M. Price $3,545.94
Crawford, Jesse, and Nat. Surety Co.—People, &c. $1,000.00
Chas. E. Glasser & Co., Inc.—Brooklyn Daily Eagle $268.18
Corinolo, Master Speaking Co., Inc.—L. V. Meintek $309.75
Claman, William—Fred Medar & Mfg. Co. $141.32
Contini, Mary and Thomas—P. Ginsberg $479.75
English Woolen Mills Co., Inc.—Columbus Machine Guard Co. $216.11
Equi Corp. and John H. Equi—Cushman & Wakefield, Inc. $1,396.87
E. Fowler & Son, Inc.—J. C. Turner Lumber Co. $246.67
Dermer, Mansing—American Motor Finance Corp. $112.57
Demopulos, George—E. Paffas $331.67
Di Tommaso, Vito—Morris Plan Co., N. Y. $254.70
Donovan, Gerald, and Capital City Surety Co.—People, &c. $1,000.00
Flantzisch, Bessie—Morris Plan Co., N. Y. $444.70
Florense, Joseph—Same $107.70
Fontana, Salvatore and Giuseppe Dirangi—N. Y. Edison Co. $124.25
546 Realty Corp.—T. J. Dressan $264.95
Fisher, Lucy and George E.—N. Paul $119.65
Forguignon, Emil—A. Westfal $207.82
45 Fifth Ave. Corp. and Louis M. Barrass—M. H. Sugarman et al. $3,320.09
Fagan, Myron C.—V. C. Thorn et al. $1,735.61
Fischer, Louise—City of N. Y. $112.41
Gelb, Esther—City of N. Y. $112.41
Gehan, Edw. H., Lorcress Realty Co., Inc., and Ira L. Cressner—Faraday Electrical Corp. $432.00
Garment Center Realty Co., Inc.—T. J. Drennan $264.95
Same—Same $264.95
Greenwald, Morris (Greenwalds Pharmacy)—Norris, Inc. $256.30
Gayrido, Anthony—Prensa Printing Corp. $198.45
Garrido, Frank—Prensa Printing Corp. $190.00
Gottlieb, George—State Tax Comm. $126.22
Gliedman, Barney—H. Dunn et al. $144.20
Gunberg, Louis—E. I. Samuels $245.73
Freedman, Hyman—Inwood Credit Union $429.41
Fleischer, Joseph — Sagobel Development Corp. $488.07
Ginsat Holding Corp.—Rowland Flooring Co., Inc. $978.62
Gressman, Abraham, Jacob Goldberg and Isaac Zimmet—Standard Oil Co. of N. Y. $4,148.78
Hemefeld, Samuel—T. Shoe $104.91
Hasbrouck, James, and Dudley C. Huchsen—C. Buckham $273.95
Hochberg, Simon—F. O'Byrne $110.00
Hartman, Albert—Same $110.00
Hirsch, Abraham—Same $110.00
Illinois Pants Co., Inc.—Z. Wolff, et al., ... $557.34
Iskowitz, Michael—A. L. Morris $310.35
Irosh, Lyman A.—Hotel Greystone, Inc. $870.11
Jewelers Safety Fund Society—L. Lewitt & Co. $6,052.22
Jordan, Ernest A.—S. A. Maxwell & Co., Inc. $627.87
Jones, Samuel W. C.—R. E. J. Corcoran $12,825.90
Junker, Albert and Caroline—Burns Bros., ... $196.45
John J. Felin & Co., Inc.—A. M. George $4,139.48
Katzel, Abraham—Rottenberg Sons Co., Inc., ... $1,818.50
Kinlor, T. Homes, Inc.—Robert R. Aiger & Co. $681.55
Kendler, Max—L. J. Merrell $113.56
Klein Aaron—Superior Clothing Co., ... $1,206.33
Kaufman, Joseph—S. Lane $438.10
Kue, Frank C.—R. C. Williams & Co., Inc. $154.02
Kugler, Karl—O. R. Rieger $430.16
Liesak, Max—City of N. Y. $112.41
Larmier, Robert—Mutual Builder, Ltd., and Alger J. Ewald—American Motor Finance Corp. $330.15
Lasky, Sol—Hotel Carlton Terrace, Inc. $1,550.18
Lomas, Charles—U. S. Fidelity and Guaranty Co. $150.00
Lyric Theatre Corp.—A. H. Sarasohn $137.41
Lederick W.—F. O'Byrne $110.00
Levey, Samuel A.—Exposition Construction and Decorating Co., Inc. $1,475.29
Mundin, Michael—Hickson, Inc. $370.82
Murphy, Chas. F.—E. B. Latham & Co. $348.10
Marcel John W.—National Surety Co. $267.10
Nachman, Esther—R. J. Jabbiour $147.61
Platt, Sarah, and Edward Kolber—A. D. Julliard & Co. $502.10
Platzek, Morris—City of New York $119.91
Podheitzer, Abraham H.—H. Saltz $194.15
Pike, Edna P.—Oppenheim Collins & Co. $297.17
Pachnitza, Abe; Albert Kannett, David Cohen and Joe Wolgang—Norris Pmab Co. $167.20
Petrette, Alfred—J. B. Foaiko $258.30
Peer Operating Co., Inc.—Sungio Stils Co., Inc. $4,286.69
Porte, Jacob—Antillo Realty Co., Inc. $2,778.70
Quinn, William—Corn Exchange Bank $645.58
Richard, Henry—F. Wohl $129.63
Sailor Boy Wet Wash Laundry, Inc.—N. Y. Edison Co. $166.22
Schuck, Christian—City of N. Y. $112.41
Sabbatitz, Louis—Nth. City Co. of N. Y. $100.59
Stinson, Bell & Stone, Inc., Richard E. Stinson and Albert J. Stone, Jr.—Jackson Mantel & Grate Works, Inc. $2,074.22
Sayer, Jemile, Khalil and Melvina—Terminal Trust Co. $37,001.65
Simon, Mollie R.—M. Klotz $485.12
Steindel, Israel—J. Bigcher $624.40
Seventy-Nine 2d Av. Dairy Restaurant, Inc.—O. H. Rauch $322.15
Silverman, Herman—Geo. P. Ide & Co., Inc. $435.85
Standard Terrazza Rapid Grinder Corp.—Lobley Machine Works, Inc. $1,386.31
Shaviro, Philip—Andrew Jergens Co., Inc. $100.80
Stewart, Henry—P. Klingebiel $480.35
Trano, Pauline—B. Horn $778.55
Toole, Lucius—Burns Bros. $121.83
Warner, Irving, et al.—Morris Plan Co., N. Y. $149.20
Same—Same $149.20
Welsh, Thomas J.—F. Brien $110.00
Wolfson, Nathan—Inwood Credit Union $986.93
Zettergren, Carl—F. C. Keller $626.85

In Kings County.

Miller, Edward H.—Sophie M. Hohn $128.55
Barkin, Sol—Joseph Lupowitz $194.29
Adamo, Andrew—Homestead Lumber and Mfg. Co. $367.42
Same—Same $667.78
Perlow, Bessie and Peter—Nathan Levitt, ... $1,112.23
Same—Same $578.08
Titus, Robert L.—Schneidmuller & Meeks, ... $267.60
Same—Same $111.73
Demopilos, George—Ernest Pappas $631.67
Finkelstein, Nathan B.—Edward M. Adelsohn $627.10
Kaye, Gerard, individually and as and friend of Frank Cesardi Jan. 15, 1926 ..... $150.00
Mack, Peter—Robert McNamee, May 10, 1926 ..... $328
Same—Same—McNamee, May 10, 1926 ..... $375.69

MECHANICS' LIENS.

Filed yesterday:

In New York County.

221ST ST, 224 WEST, American Home Heating Co. against Henry H. Williams, owner and contractor $750.00
207TH ST, 520 WEST; same against Marie Tenore, owner and contractor $975.00
THAYER ST, 30 to 46; Hugh Thomas against Combined Construction Corp., owner and contractor $1,050.00
SAME PROPERTY; Patrick Gaffney against Same $26.00
HENRY ST, 274 and 276; Aaron Edsant against Elsie Realty Co., Inc., owner; Thayer Georga Drangie, contractor $57.70
137TH ST, 247 WEST; American Home Heating Co. against Maggie Mapp, owner and contractor $1,000.00
136TH ST, 207 WEST; Same against Alice Herbert, owner and contractor $666.00
126TH ST, 16 EAST; Same against Elizabeth Bergmann, owner and contractor $665.00
MARBLE HILL AV, 15; Leon Myerson against Schnall Contracting Co., Inc., and Joe Schnall, owners; Abraham Schnall, owner and contractor $600.00
BEDFORD ST, 100 and 102; Isaac Ungar against Clifford R. Daily, owner and contractor $1,000.00
GROVE ST, 17; Same against Matilda A. Daily, owner; Clifford R. Daily, contractor $115.20
FOST AV, 74 to 78; Samuel Novesny et al. against Leresand Realty Co., Inc., owner and contractor $840.00
UNIVERSITY PLACE, 60 and 62; E. & L. Flooring Corp. against Philip Davis et al., July 26, 1926 ..... $175.00
105TH ST, 44 WEST; Walton A. Marry against Tasmor Holding Corp. et al., Aug. 31, 1926 ..... $216.00
105TH ST, 53 WEST; Kari Live against Tasmor Holding Corp. et al., July 13, 1926 ..... $180.00
ST. NICHOLAS TERRACE; Mari Live against Tasmor Holding Corp. et al., July 13, 1926 ..... $180.00

In Kings County.

AV V, 716; James Harrison against Mary A. Miranda et al.; June 28, 1926 ..... $140.00
107TH ST, WEST, 100 ft s of Ave C (4 parcels); Harry Feingold against Frank Vicone & Co., Inc.; Oct. 4, 1926 ..... $562.00
EATCHELDER ST, n w cor of Neck Road (3 parcels); Hyprade Woodwork Co., Inc., against Good Home Builders, Inc.; Sept. 20, 1926 ..... $1,000.00
AV U, s e cor of West 7th St; Mineola Tile Co. against the Tudor Corp.; Oct. 6, 1926 ..... $400.00
66TH ST, 425; Advanced Installation Eng. Co. against Giuseppe Locoscio; Sept. 14, 1926 ..... $630.00

In Bronx County.

BEACH ST, 1,359; C. J. Mallett, Inc., against Giuseppe Yarusso et al.; July 28, 1926 ..... $291.30

In New Jersey.

HUDSON COUNTY.

VIRGINIA AV., Jersey City; Stephen M. Ferencsi against Frederick Schiegel, builder, and John Sattergren, owner; filed Sept. 28, 1926, for $190, settled for $200.

SHELLEY AV., s. 131 ft. e. of Elm St. Kearny; John A. Danecke against Edward Dodd, builder and owner; Eighth Ward Bldg. and Loan Assn. and Maurice Geiter, mortgagee; filed March 23, 1926.....$338.00

STANDARD MERCHANDISE

Which Can Be Reordered

Offerings of Manufacturers, Mill Agents and Converters.

Listings by contract and special qualifications only.

Cotton Goods.

SATEEN, striped and plain warp charmeuse. Oberman & Co., 238 4th Av.

Knitted Fabrics.

JERSEY Cloth, various qualities; immediate delivery. William Schlossberg, 225 4th Av.

Rayon.

RAYONS, Alpacas and Crepes—All shades; spot delivery. Oberman & Co., 238 4th Av.

Velvets and Velveteens.

VELVETEENS—25, 27, 29, 36 and 43 inch, both twill back and straight back, in all desirable colors, for immediate delivery. J. C. Siegelman, 432 4th Av.

Buyers' Wants.

Coats, Dresses and Suits.

COATS Wanted—Cash for any quantity; no lot too big. Emanuel, 1,261 Broadway. Pennsylvania 1582.

COATS Wanted—Cash, any quantity, popular better grade. Henry Leavy, 213 West 35th. Lackawanna 2186.

COATS Wanted—Ladies', children's; all kinds; spot cash. Pennsylvania 1963.

DRESSES Wanted—Placing orders on party georgettes, satins and crepes; must be up to the minute styles. Call Fanny Dress, 462 7th Av. R. Marcus.

DRESSES Wanted—Spot cash for jobs and discarded samples; any quantity. Lackawanna 0025.

DRESSES Wanted—Jobs of silks and cloths, also discarded samples. Phillips, Lackawanna 2262.

DRESSES Wanted—Jobs, spot cash, all materials, any quantity. Simon, Longacre 6447.

DRESSES Wanted—All kinds of jobs; will pay cash. Madison Square 4129.

SPORT Coats Wanted—Better grade, for cash. Call Walker 3321.

Cotton Goods.

COTTON and Woolen Mixtures Wanted—Low prices. Super Fabrics Corp., 1,181 Broadway.

Furs.

BEAVER Sets and Canadian Kit Fox Sets Wanted—Youthwear Coats, 270 West 36th.

BEAVER and Wolf Collars Wanted—Large quantity, Harry Brous, 1,370 Broadway.

CARACUL Sets Wanted—Can use quantities brown and gray kit. Mohawk, 41 Division St.

CAT Lynx Wanted—Quantities in platinum and natural; cash. H. Endelman, 84 Division St.

DOG and Vicuna Collars Wanted—Quantity no object. H. B. Rubin, 501 7th Av.

FUR Coats Wanted—Better kind for cash. Walker 3320.

FURS Wanted — Vicuna sets and collars, black and brown; also cheap dog sets for stout coats. Plaster & Biter, 6 West 32d.

FURS Wanted—Quantity regulation platinum wolf sets; also brown shawl sets; cash. Weissbein-Leadwitz, 247 West 37th.

FURS Wanted—Open for quantity Jap coon collars and sets; bring samples. Malamud & Feigenbaum, 333 7th Av.

FURS Wanted—Can use quantity of Mandel collar and sets. November & Pasternack, 133 West 27th. Chickering 9182.

FURS Wanted—Mouffion and gray coneys; large quantities. Henry Pearl, 225 West 36th. Lackawanna 6961.

FURS Wanted—Wolves, all shades; cocoa squirrels, red and black foxes. Rittmaster, 500 7th Av.

FURS Wanted—Mendoza beaver sets. Kowsensky Bros., 2 East Broadway. Orchard 8629.

FURS Wanted—Beaver, squirrel, wolf, for and Australian opossum; cash. Samuel Cohen, 265 West 37th.

FURS Wanted—Open for quantity of wolf and squirrel sets for cash. Banner Cloak, 12 West 27th.

FURS Wanted—Mouffions, mandels and dogs; cash. Siegelman & Cohen, 501 7th Av.

FURS Wanted—Open to buy quantity mandel sets. Herbst, 43 West 27th.

FURS Wanted—Squirrels. R. & R., 265 West 37th.

FURS Wanted—Squirrel sets, natural dipped dyed. Ottenstein, 228 West 37th.

FURS Wanted—Ringtail, beaver, cape fox, wolf sets. B. Leibowitz, 233 7th Av.

FURS Wanted—Mandel sets. Joe Katz Cloak, 36 West 32d.

FURS Wanted—Mouffions and mandels. Summit Coat, 483 7th Av.

MANDEL Sets Wanted—Good quality only; cash. Potter-Schaitman, 501 7th Av.

MANDELL Wanted, raccoon shades, quantity. Petite Chic Coat, 257 West 38th.

MANDEL Sets Wanted — Jobs. Ohringer Co., 1,523 Broadway.

RACCOON Sets wanted for cash. Gottlieb, 500 7th Av.

SQUIRREL SETS Wanted—Beige and natural. L. Savedoff, 250 West 36th.

WOLVES Wanted—Shawl collars and cuffs. Dave Bolney, 246 West 36th.

BUYERS' WANTS—OFFERINGS TO BUYERS

Rate 15 cents a word each insertion. Telephone Lackawanna 1000.

Wholesale, jobbing and department store buyers find merchandise bargains and announce wants.

Buyers' Wants.

Rayon.

RAYONS Wanted—200 Duvier 3 quality; Viscose or Duronette; below list price. Madison Square 8516.

Silks.

CHIFFON Velvet Wanted—Oppenheim's coat cut back, all high shades. Wisconsin 0118.

CREPES Wanted—In the grige, 2-ply, 2-thread, 72 and 34 picks. 20 East 34th St., Room 1203.

CREPE de Chine Wanted—60-72. David Hirsch, 238 West 30th.

GEORGETTES Wanted, weighted, $1.28 quality. Kass, 40 West 37th.

PRINTED Crepe Wanted—Large or small quantities; 40 and 54 inch; spot cash. Bazar's Textile, 34 East 29th. Madison Square 8387.

SILKS Wanted—3-thread 78 pick, also radiums, about $1.25 per yard, all shades. Rotum 1102, 141 West 40th.

SILKS Wanted—Open for quantity of 3x3 crepes at a price. Premier Dress, 135 West 36th.

SILKS Wanted—Also woolens, trimmings, remnants, manufacturer's close-outs for cash. Orchard 8003.

SILKS Wanted—Any description any quantity; spot cash. Lippman, 239 5th Av., Ashland 6226.

SILKS Wanted—Open for quantity crepe, satins, Jessa Dress, 237 West 36th.

HIGHEST spot cash paid silks any description. Basser, 43 East 27th.

Velvets and Velveteens.

CHIFFON Velvets Wanted—Large or small lots; spot cash. Basser's Textile, 34 East 29th. Madison Square 8387.

Woolens.

AMERICANS Wanted—12626, Raritans 1809, black. Klarik Bros. & Levine, Lackawanna 0455.

AMERICAN Venise wanted, or similar. Henry Mandelbaum, 275 8th Av. Longacre 6814.

AMERICAN Wanted—Venise velsheens and estrelles. Longacre 5639.

BOLIVIA Wanted—Holden-Leonard, lustrous colors 751-745. Ben Geltner, 370 7th Av. Pennsylvania 2292.

BOLIVIAS Wanted—Stewart's 503, colors 22, 20, 17, 19; spot cash. Jos. Kreinik, 29 West 30th.

BOLIVIA Wanted, American 6910, also 18479; all colors. Wisconsin 6830.

BOLIVIAS Wanted—American, 13660, 13679, 13678, 1. Kamowitz & Co., 41 West 25th.

BOLIVIAS Wanted—0922, all shades; cash. Kerr, Steinberg & Field, 19 West 24th.

BOLIVIAS Wanted—0910, also Valusta, Call Wisconsin 0603.

BOLIVIA Wanted—Pontoosuc 8778, 8677, all colors; spot cash. Lackawanna 9776.

BOLIVIAS Wanted—Cotton warp, quantity. Victor Garment Co., 24 West 25th.

CLOTH Wanted—16132, black, brown; 13777 or similar, all colors; 13636 or similar, black, navy and reindeer; also Julliard's 2002 or similar, brown and navy. Plaster & Biter, 6 West 32d.

CLOTH Wanted—Lipstick, Bolivia, Cotton Warp, Normandy; all shades; cheap velour all wool plain and cut, also rust poire in quantity cash. E. & W., 50 West 17th. Watkins 5826.

CLOTH Wanted—Botany, newsealia, black; also colors. Wisconsin 6100 ext. 6.

CLOTH Wanted—0910-0922, all colors, Strata Levy-Lipkind, 150 West 22d. Chelsea 9750.

CLOTH Wanted—American 0922, all shades. Expert Cloak-Suit, 352 7th Av.

CLOTHS Wanted—F. & H. Patina, colors green and shellbark. Phone Lackawanna 7960.

CLOTHS Wanted—0910, 21614, 18749, estrellas and similar. Longacre 1542.

CLOTHS Wanted—Fawnskin or Velaria, tan shades. Ben Rothbum, 247 West 37th.

CLOTHS Wanted—0910, 0922 in grechio; cash. J. Goldstein Co., 39 West 32d.

CLOTH Wanted—13678 or similar. Bera & Samowitz, 28 West 27th.

GARFIELDS, Veloria Brown and Channel Tan Wanted—Will exchange for grey, tan, grackleshead blue or green. Moyses & Son, 601 7th Av. R. Marcus.

GRANDS Wanted—Wyandotte, 1136, all colors, quantity. Watkins 0955.

VELOURS Wanted—Can use large quantity brown, heavy weight velours; also black, all navy and blue; cash. Lackawanna 2964.

VENISE Wanted—American 0922, also 0910, all shades. Pennsylvania 2032.

VELORIA Wanted, or similar; all shades. Litshitz & Finkelstein, 263 West 38th.

WOOLENS Wanted—Open to buy a quantity of navy wool crepe; call with samples. Harry Baron Costume, 237 West 37th.

WOOLENS Wanted—American 0922 or similar; all shades. Bernstein & Co., 121 West 27th.

WOOLENS Wanted—Half and half fancy coats or twill for dresses. Kenmoore Sport Wear, 498 7th Av.

WOOLEN and Cotton Mixtures Wanted—Low prices. Super Fabrics Corp., 1,181 Broadway.

WOOLENS Wanted—Lawrence 075, colors 2, 3, 5, 6. Phone Wisconsin 6234.

WOOLENS Wanted—Bolivias, Hirsch & Bro., 463 7th Av.

General Merchandise.

BEACH Apparel Fabrics Wanted—Call with samples. Fashion-Knit Sweater Mills, 256 Fifth Av.

TAPESTRIES Wanted—Cash, any quantity, all sizes. Mollner, Riverside 6640.

Offerings to Buyers.

Coats, Dresses and Suits.

BOB-BOY Dresses—In worsted checks and plaids; $6.75. Hirbro Dress Co., 463 7th Av.

COATS—On the racks; sport coats in plaids, fur trimmed, $8.75 up; dressy, $16.75-$22.75; Venise, velcheens, Bolivias, suedes, fur trimmed. Epstein & Feldman, 462 7th Av.

COATS—Bolivia and suede; immediate delivery; American woolen cloth, fur-trimmed; popular prices. Richnor Coat, 36 West 32d St., 8th floor.

COATS—On racks; sport and dressy, in season's most desirable styles and fabrics, for values see us first. Korostoff & Sons, 270 West 38th.

COATS—We always manage to have a few hundred spiffy coats of the better grade on the racks. Ben Hirschhorn, Inc., 1,370 Broadway.

COATS—Attention to jobbers—hundreds of better coats on the racks, trimmed with squirrel, foxes and wolf. Aaronson, Ginsburg & King, 256 5th Av.

COATS—Jobbers, coats on racks for immediate delivery, in suedes, bolivias and sports. Manne & Freed, Inc., 4 West 32d.

COATS—Jobbers! Bolivias, suedes on racks for immediate delivery; exceptional value. Katz & Alexander, 36 West 32d.

COATS—Sport and dressy junior, misses' and ladies'; exceptional values. Frank & Frank, 270 West 38th.

COATS—Jobbers; bolivias and suedes on the racks for immediate delivery. Joe Katz Cloak, 36 West 32d.

COATS—Our strike is settled! Bolivias, suedes and pinpoints; popular prices. Lipshansky, 255 West 38th.

COATS—On the rack! The kind that is in great demand; low prices. Waldorf Coat, 267 West 38th.

COATS—1,000 suede and bolivias, on racks; junior, ladies' stouts; immediate deliveries. Bartwink-Glaicheneaux, 154 West 37th.

COATS—Sport, suedes, Bolivias, women's stouts, $12.75-$39.75, on the racks. Litshitz Bros., 139 West 27th.

COATS on racks, novelty plaids; other leading materials. It will pay you to call Singer, 263 West 38th.

COATS—Bolivias, velours, ladies', children's and infants'; cheap. Progress, 261 West 36th.

Offerings to Buyers.

Coats, Dresses and Suits.

VELVETEENS, Dress—Combination with plaid skirts, $8.75-$10.50. Hirbro Dress Co., 463 7th Av.

Cotton Goods.

LEOPARD skin linings; immediate delivery. David Elson, 1,540 Broadway.

Furs.

JAP coons and thibetines collars on hand. Lederheim & Lallemann, 49 West 20th, Lackawanna 6286.

JAP Wolf collars, $1.75; also platinums and brown shades sets at $12. B. Schick's Sons, 142 West 36th St.

MANDELS, all shades, prices reasonable. Mackris & Rowe, 400 5th Av. Lackawanna 6945.

NATURAL squirrel coats and kid unlined at reasonable prices. Call Lackawanna 6333.

SUSHIKI sets, regular collars, big 3-skin pointed suffs. Pennsylvania 2303.

Silks.

CHIFFON velvet, quantity of imported black chiffon velvet. Wisconsin 8754.

CREPE De Chine—40-inch all silk, printed, heavy quality; 82½c. net, cash. Basser, 43 East 27th.

SILKS —Oil silks, 2,400 yards, all colors; five mms. silk slicker material. Write for appointment, 245 7th Av.

TUB Silks—Excellent quality, to close out. Phone Spring 6662.

Velvets and Velveteens.

CHIFFON—Velvets, velveteens and velvet brocha, all colors; for immediate delivery. Weiser Fabrics, 130 West 34th. Lackawanna 8804.

CHIFFON Velvets—Black and colored, under market value. Ashland 3082. Kahler & Kanter, Inc., 39 East 20th.

VELUTINA—Checked, all desirable colors; immediate delivery. Sheriff, 263 West 38th.

VELVETEEN—Straight back, all widths, qualities and colors; immediate delivery, also 3,000 yards 36-inch twill back, to close out. Ellenberg & Weinstein, 105 Bleecker St. Spring 8238.

VELVETEENS—Black and colored, twill and straight back; under market value. Kahland 3082. Kantar & Kanter, Inc., 39 East 20th.

Woolens.

ANGORAS, suedes, polaires, twill; close out. Mohawk Woolen, 260 West 38th.

BALBRIGGANS, fine quality, wool mixed, desirable shades; reasonable price. Caledonia 5900.

BOLIVIAS, American 16172, Saxonia 1216, Guerin 132, Stevens suedes 4690. Abramson Bros., Pennsylvania 7812.

BOLIVIAS—Joel's radiana 0922, 0910, 13666, 13676, 16188. Silver Hammer Corp., 234 West 38th. Lackawanna 2781.

BOLIVIAS—0922, 0910, all colors; 21371, 21384, 13678, 13679, 16172, 13776, 13434, Kiebahnow, Checkering 5901, 13676, 13434, Wooten. Lackawanna 0171.

BOLIVIA—0910, 0922, 21384, 16172, 13679, 13666, 13434, 16776, 13776, 13676, 13434, 16172, 21384, 11178, 11179, 13543, 1316, Caledonia 5191.

BOLIVIAS—0922-13679, 13660, suedes 13776, 13777, 13434, Plaids, Wisconsin 8618.

BOLIVIAS, all wool. Haft, 1,385 Broadway.

CLOTH—0922, 0910, 21374, 21384, 13666, 13676, 13679, 13778, 13434, 13779, 13749, 13648, 16172, all colors. Raiffa & Zobel, Wisconsin 5325.

CLOTHS—Good streocks La Parisienne; Scotch lea leopard skin. Joseph Lichtenthal, 1,359 Broadway.

COATINGS—All imported plaids, mixtures, tweeds, manufacturer's overruns, very reasonable. Pennsylvania 1372. Mr. Tanenbaum.

COATINGS, plaids, also tweeds, for immediate delivery. Ashland 7385.

FLANNELS—All colors for coats, combinations and linings; leopard skins for immediate delivery. Israel Cummings, 262 West 36th. Pennsylvania 2526.

GARFIELDS veloria brown and chanel tan; will exchange for grey, tan, grackleshead blue or green. Moyses & Son, 601 7th Av.

KASHA Jersey Bottier; dress manufacturers over supplied; 8 assorted Palm Beach shades, 600 yards or any part, very reasonable. Phone Mr. Spangler, Pennsylvania 1378.

VELDYNES—F. and H. Black and navy also 0922, 16172, 13749, 13776, 18424 pencilsheens. Fair Woolen. Lackawanna 2362.

WOOLENS—Imported suedes, broadcloths, broadtails, all shades; immediate delivery. Ralph Bloom, Ashland 4030.

WOOLENS—5,000 yards of wool cloakings, to close out at $1 per yard. Samuel Prints, 225 West 36th.

General Merchandise.

APRONS—1,000 styles, all kinds. Dean's Lock Stitch, 1,440 Broadway.

HANDKERCHIEFS—Crepe de chine one bordered, 75c. Business; real bargain. Stein-Tebler, 42 West 32d.

Contracts Offered.

COATS, contractors wanted on plush, cloth, ladies' children's coats, 250 West 38th. 4th floor.

LARGE $6.75 dress cutter-up would like to connect with big cut-to-fit factory; will guarantee all-year work to right party. Box 724, 219 7th Av.

Men's Wear

LUMBERJACKS, to close out; immediate delivery. Charles S. Drew, 888

LATEST DEALINGS IN THE REAL ESTATE FIELD

RUG AUCTION TOTAL GOES TO $5,503,500

17,400 Bales Are Sold on Sixth and Biggest Day, With Receipts of $1,120,000.

SALE ENDS TOMORROW

641 Lots Remain—Bidding for Quantity Lots Is Keen—"Balance" Buyers Active.

With firm prices and keen bidding for quantity lots, sales on the sixth day of the rug auction being conducted by the Alexander Smith and Sons Carpet Company were the largest of any thus far. The total turnover was 17,400 bales, which sold for $1,120,000. Comprising the rugs offered were Meadowbrook worsteds, Carlton and Ardsley axminsters, Palisade velvets and Manor tapestries.

The grand total for the sale so far is $5,503,500. There remain 641 lots to be disposed of.

For the most part the prices paid yesterday were higher than during the first two or three days of the auction. The need of goods for quick delivery is influencing the bidding and buyers of "balances" were operating actively all through the sessions.

The selling yesterday began with fringed Meadowbrook worsted rugs; the following prices were paid:

Size.	Highest Price.	Lowest Price.
12x4	$43.50	$39.75
11x4	37.75	34.50
10x4	26.00	23.50
8x4	19.25	18.50
6x4	12.75	12.00
E	3.90	3.55

Large offerings of axminsters continued to be well absorbed at firmer prices in balance purchasing. The prices paid for these rugs were:

CARLTON.

Size.	Highest Price.	Lowest Price.
12x4	$27.50	$26.00
12x4, special	28.75	28.00
9x15	33.00	32.50
11x4	23.00	21.75
11x4, special	24.50	23.75
9x9	22.00	
10x4	18.00	16.50
10x4, special	18.50	17.00
8x4	14.00	13.25
8x4, special	15.50	14.85
6x4	7.75	7.10
E	2.25	2.17½
E, special	2.50	2.25
J	3.60	3.40
J, special	3.75	3.55
Mat	1.25	1.17½

ARDSLEY.

12x4	23.00	21.50
11x4	18.75	17.00
10x4	14.00	13.25
8x4	11.25	11.00
6x4	6.75	6.60

For fringed Palisade velvet rugs the prices were:

Size.	Highest Price.	Lowest Price.
12x4	$22.00	$21.00
15x4	26.00	25.50
11x4	19.75	17.85
10x4	13.90	12.60
8x4	11.50	10.85

There was a slight easing off in the prices for Manor tapestries, as compared with the levels on these goods on Wednesday. The sales figures yesterday were:

Size.	Highest Price.	Lowest Price.
12x4	$14.25	$13.85
11x4	11.25	10.75
10x4	9.00	8.40
8x4	7.50	7.00

The sale will continue at 9 o'clock this morning. The first offering will be lot 2,821, comprising the smaller Ardsley axminsters. The auction will conclude tomorrow.

The Civil Service.

United States.

The commission announces examinations for these positions:

ASSOCIATE NAVAL ARCHITECT AND ASSISTANT at $5,000 and $2,400 respectively.

Applications must be on file at Washington, D. C., not later than Nov. 2. Vacancies in the Bureau of Construction and Repair, Navy Department, and in positions requiring similar qualifications will be filled from these examinations. Duties are to prepare contract and type plans for new designs and proposed alterations of naval vessels; to make studies, conduct theoretical investigations in connection with ship design, make calculations; to check and criticize plans, calculations and estimates; to prepare technical correspondence.

For these positions, applications to close Nov. 9:

EDITOR (CHIEF OF PRESS RELATIONS) at $5,000 for a vacancy in the Forest Service, Department of Agriculture, Washington, D. C., and vacancies occurring in positions requiring similar qualifications will be filled from this examination unless it is found in the interest of the service to fill any vacancy by reinstatement, transfer or promotion.

Duties are directing the informational activities of the Forest Service conducted through the press and other periodical publications; maintaining cooperation with the Department of Agriculture Press Service; handling requests from newspaper writers for information; supervising the provision and supply of illustrations and the Forest Service photograph collection; preparing news items and general articles on forestry; handling correspondence relating to forestry information; research in statistical and other sources of information; organizing and conducting Forest Service activities in connection with American Forest Week.

Applicants must show that they have had at least five years' experience in journalism or publicity work, such experience to have been of a character to demonstrate clearly the applicant's thorough knowledge of the methods, procedures and practices involved in high-grade journalistic work. Two years of college work, either in technical courses or in the liberal arts may be substituted for two years of the required experience and special credit will be given under this subject for more than two years of such college work.

Applicants must not have reached their fortieth birthday on the date of the examination. This age limit does not apply to persons entitled to preference because of military or naval service, but such applicants must not have reached the retirement age.

EDUCATIONIST (TEACHER TRAINING); at $3,800, for a vacancy in the Bureau of Education, Department of the Interior, Washington, and vacancies occurring in positions requiring similar qualifications. The duties will include planning and carrying out of research studies in the field of teacher training in universities and colleges, normal schools and teachers' colleges, including the organization and content of courses of study used to train teachers; the types and functions of teacher-training courses in high schools and private agencies; and the requirements for teacher-training positions; also holding of conferences, conduct of special surveys and service in advisory capacity to persons interested in the training and employment of teachers; preparation of bulletins, leaflets, circulars, and other material for publication. The work requires the exercise of independent judgment in planning and prosecution and acceptance of individual responsibility for results. Applicants must show that they meet the requirements specified in one of the following groups:

(a) Ph. D. degree in education from a recognized institution, and at least three years' experience in the field of teacher training, including at least one year's experience in the administration of a teacher-training institution.

(b) Master's degree in education from an institution of recognized standing and five years of the experience prescribed under (a), including at least one year's experience in the administration of a teacher-training institution.

(c) Master's degree in education from an institution of recognized standing and any combination of additional education and experience as outlined in (b) aggregating five years, and including at least one year's experience in the administration of a teacher-training institution.

And for these positions, applications to close Nov. 13:

DIETITIAN.—For vacancies in Saint Elisabeth's Hospital, Washington, D. C., at $1,680 per annum, and vacancies which may occur in positions requiring similar qualifications, at this or higher or lower salaries. This examination has been previously held but a sufficient number of eligibles was not secured. The duties of appointees will be (1) to purchase the food supplies for all messes operated in the hospital; (2) to plan all menus, both for patients on ordinary diets and diets with reference to special diseases; and (3) the supervision of the preparation and serving of all dietaries in the hospital, both to patients and personnel. Applicants must have been graduated from a course of at least two years in home economics in a recognized college, such course to have included at least one year in chemistry, one year in biological science (including physiology and bacteriology), and one year in food preparation; also courses in mass cooking, in nutrition, and in dietetics. In addition, applicants must have had at least three months of graduate experience as student dietitian in a hospital or other institution for the care of the sick of not less than forty beds.

CENTRAL PARK FLAT IN $3,200,000 DEAL

Abraham Crosney Buys Fifteen-Story Building on Central Park West.

IS JUST BEING COMPLETED

Structure Rents for $400,000 a Year—Operators Active in Manhattan.

In a transaction representing an investment of $3,200,000 the fifteen-story apartment house on the southwest corner of Central Park West and Eighty-fourth Street was sold yesterday by the 239 Central Park West Company, of which H. B. Rubin, is the President. The purchaser is Abraham Crosney, the operator. H. D. Baker and A. Robinson negotiated the sale as brokers.

The building has just been completed and was erected by the sellers. It is one of the finest structures overlooking Central Park to be completed this year and is now more than 60 per cent. rented. The site has a frontage of 100 feet on Central Park West and runs back on West Eighty-fourth Street to a depth of 164 feet.

The property is known as 235 to 239 Central Park West and 2 to 8 West Eighty-fourth Street. Before the erection of the present fifteen-story apartment the plot was improved with eight, four-story and basement residences.

The new building is laid out in suites of six, seven, eight and nine rooms each, all apartments being equipped with three and four baths, electric refrigeration, vacuum system and all other highest type of up-to-date equipment. It is estimated to yield a total rental of $400,000 a year.

H. D. Baker and A. Robinson have been active in the sale of properties on Central Park West, where they have sold many large apartment and hotel properties in the past year. They negotiated the sale of the Majestic Hotel on the block front from Seventy-second to Seventy-third Streets and were the brokers who negotiated the sale of the Peter Stuyvesant at Central Park West and Eighty-sixth Street, which deal was closed about a year ago. The same brokers also sold Hartley Hall, a large apartment house on the southwest corner of Central Park West and Ninety-second Street. This deal was made in the Spring when these brokers sold the property for Abraham Crosney, the buyer in yesterday's transaction. Mr. Crosney resold the property through the same brokerage firm, who turned it over again to Max Rosenfeld, operator, the present owner.

Operators in Tenement Deals.

James H. Crulkshank, operator, resold to Julius W. Watson, 28 West 133d Street a five-story double flat on a plot 25 by 100 feet between Fifth and Lenox Avenues. J. Q. Moses was the broker.

Chasmore Construction Company, operators, purchased from Philip J. Curry the Miramar Apartments at 612 West 137th Street, adjoining the corner of Broadway, being a six-story elevator apartment house on a plot 75 by 100 feet, renting for about $28,000. S. and R. Greene, Inc., were the brokers in the transaction.

The Harrison Realty Service sold to a client and for the Whitewall Realty Corp., the five-story business and apartment building at 2,088 Third Avenue, between 114th and 115th Streets. The property was held at $55,000.

George W. Sasse has sold for the Estate of Henry Kensing, 1,654 Amsterdam Avenue, the southwest corner of 142d Street, a five-story double apartment with stores.

The same broker also sold for the Estate of Henry Kensing, 109 Hamilton Place, the southeast corner of 142d Street, a five-story building, with double apartments. Both these properties have been sold to a client for investment.

Elizabeth Street Flats Sold.

The three five-story tenements at 241, 243 and 245 Elizabeth Street on a plot 58 by 100 feet were sold by Charles Dunn to investors. This was the first sale of the property in thirty-five years. Palermo & Pollaci were the brokers.

5TH AV. LOAN IS RECORDED.

$4,500,000 Mortgage on French Skyscraper Goes to Record.

Hubbard, Westervelt & Mottelay have closed for the Fred F. French Companies a building loan of $4,500,000 on the new thirty-three story office and bank building being erected at 551 Fifth Avenue, northeast corner of Forty-fifth Street.

The mortgage, which has just been recorded, was taken by the Metropolitan Life Insurance Company and runs for a period of twenty years.

The building, which is the highest in number of stories on Fifth Avenue, is unique inasmuch as it has twenty-five different sizes of floors, ranging from 1,500 to 15,000 square feet in area, thus giving large-office tenants the advantage of self-contained floors of any desired area. The building is designed for stores on the ground floor and banking offices on the second floor. It will also house Fred F. French's various companies and be known as the French Building. It will be ready for occupancy March 1, 1927.

BUSINESS NOTES.

Organization of the new Import Managers' Group of the National Retail Dry Goods Association was completed at a meeting held yesterday in the association's offices. Four committees were appointed to take up a varied list of import problems as related to department store merchandising. Fifteen stores in this city and Newark and two group merchandising organizations were represented at the meeting.

Robert Amory, member of the Executive Committee of the Cotton-Textile Institute, will speak on the creation and function of the institute at the convention of the National Association of Cotton Manufacturers to be held in Boston next Wednesday and Thursday.

United States Supreme Court.

Special to The New York Times.

WASHINGTON, Oct. 7.—In the Supreme Court of the United States today these proceedings were had:

353—R. Meadows, petr., v. U. S. of A.—Consideration of petn. for cert. deferred until Oct. 15, with leave to petr. to file briefs on or before that day.

261—Tyson & Brother, United Theatre Tkt. Offices, Inc., appit., v. J. H. Banton, Dist. Atty., &c., et al.—Argument continued for appelees and concluded for appit.

170—Hughes Bros. Timber Co., petr., v. Minnesota.—Argument continued for petr and concluded for respdt.

250—The Yankton Sioux Tribe of Indians, petrs., v. the U. S.—Argued for both.

119—A. Dorchy, pltf., v. State of Kansas.—Argument commenced for pltf., continued for deft and concluded for pltf.

Adjourned until tomorrow.

Call for Oct. 8 will be: Nos. 46 and 212.

REGISTER TODAY!

Registration is necessary for a vote in the general election on Nov. 2. Registration in New York City will be held all this week. The registration places will be open from 5 to 10:30 P. M. the first five days and from 7 A. M. to 10 P. M. on Saturday.

Plans Filed for Offices On Academy of Music Site

Plans were filed yesterday for making an alteration to the eighteen-story offices at the southeast corner of Irving Place and Fifteenth Street by the construction of an extension on the south at the northeast corner of Irving Place and Fourteenth Street, at an estimated cost of $6,000,000. The extension will be twenty-six stories high, with a tower, and is to be used for offices. It will take the place of the old Academy of Music. The Consolidated Gas Company is the owner of record. Thomas E. Murray, Inc., are the architects.

MADISON AV. FLOOR LEASED FOR DISPLAY

Pearl Button Firm to Use Space for Sales Purposes—Many Other Leases.

Benedict Schwanda & Sons leased from the 79 Madison Avenue Corporation, Harris H. Uris President, the entire sixteenth floor at 79 Madison Avenue, northeast corner of Twenty-eighth Street. The space is to be used for the sale and display of ocean pearl buttons. Thoens & Flaunlacher were the brokers and also leased to the Art Mart Linen Company for the Reistadt Realty Company the fourth floor at 292 Fifth Avenue. The floor will be used for the sale, display and manufacture of embroidered linens.

Thoens & Flaunlacher, Inc., also leased to the Better Food Institute Corporation for the Tilmar Holding Corporation space on the tenth floor at 145 West Forty-fifth Street.

M. & L. Hess, Inc., has leased the second floor containing 10,000 square feet in the McConnell Building, 17 to 21 East Twenty-second Street, to G. & A. Wise, hosiery. Cross & Brown representing the tenant.

Michael E. Lipset & Co. have leased for A. E. Lefcourt the sixteenth floor at 16 to 22 East Thirty-fourth Street, containing 16,000 square feet, to Nazrallah & Co. for a term of years.

Cross & Brown Company leased space in the Belmont Building, 183 Madison Avenue, to Levy & Anspach; in 119 and 121 West Fifty-seventh Street to James A. Morris, and in 85 Fifth Avenue to Finkelhor Brothers, also, in conjunction with M. & L. Hess, leased space at 17 and 21 East Twenty-second Street to G. & A. Wise, hosiery.

Lester N. Duberstein leased a floor at 36 West Thirty-ninth Street to the Adoro Undergarment Company.

Carstein & Linnekin, Inc., have leased space in the building at 122 and 124 East Twenty-fifth Street to Vernon Howe Bailey and to the Cardiac Aftercare Committee.

Milton Rosenbluh has leased for the Velsor Realty Co., Inc., a store at 28 East Twenty-third Street to the Metropolitan Music Shops for a long term of years.

Walter J. Salmon leased a store in the Circle Studio Building, 5 Columbus Circle, to Philip Halpert and Samuel Gendin for seven years at a total rental of $95,000. The store will run through to Fifty-eighth Street and will be conducted as a high-class sandwich shop under the name of the Circle Bar and Grill. Irving Schatz was the broker in the transaction.

MORTGAGE LOANS PLACED.

Several Business and Apartment Buildings Are Financed.

Potter, Hamilton & Butler, Inc., in conjunction with Dowdney & Richart, have placed for the 15 East Fifty-third Street Corporation a first mortgage of $200,000 at 5½ per cent. on the new nine-story business building recently completed at that address.

Quinlan & Leland placed a building and permanent loan of $165,000 at 6 per cent. for five years on Grant Avenue, southwest corner of 164th Street, five-story apartment, on a plot 95 by 125 feet, for Lojo Realty Company, Inc., Louis Weisman, President; also $82,000 at 6 per cent. for five years on premises 2,053 and 2,055 Fifth Avenue, southeast corner of 127th Street, seven-story elevator apartment building, on a plot 49 by 100 feet, for Rosalind Realty Corporation, J. L. Moyse, President, and $43,000 at 5½ per cent. for five years on 2,244 to 2,248 Amsterdam Avenue, southwest corner of 172d Street, five-story store and apartment building, on a plot 47 by 84.4 feet, for Samann Realty Company, Inc., Samuel Jurmark, President.

James Boyd has obtained a loan of $90,000 on the five-story brick apartment house located at 507 West 186th Street for the Morris-Van Buren Realty Company, Nicholas Serracino, President, and a loan of $70,000 at 5½ per cent interest on the four-story brick apartment house located on the south side of Carroll Street, 86 feet east of Fifth Avenue, Brooklyn, for H. Goldberg.

Hewson, Wolfe & Co. have secured for the Berghaber Building Corporation, M. Scharfberg, President, a building loan of $50,000 on the five-story and basement apartment house on a plot 50 by 100 feet on the south side of McGraw Avenue, 45 feet east of Taylor Avenue.

$1,000,000 LOAN OBTAINED.

Placed by Hughes & Hammond on Fifth Avenue Corner.

Hughes & Hammond have placed for the J. H. C. Corporation, J. H. Carpenter, President, a first mortgage loan of $1,000,000 at 5½ per cent. for five years on the premises at Fifth Avenue, south corner of Ninety-eighth Street.

The property consists of a new fifteen-story apartment house nearing completion, with a frontage of 100 feet on Fifth Avenue and 125 feet on Ninety-eighth Street.

PRIVATE HOUSE SALES.

Operator Resells Residential Properties in Harlem.

Jacob Goodman, operator, resold to Grace C. Jeffrey the three-story and basement private dwelling at 243 West 130th Street, 18.6 by 100 feet, through J. W. Deck, broker.

The same operator resold 249 West 128th Street, a three-story and basement private dwelling, 16.8 by 100 feet, to 147 West 130th Street Corporation.

To Build on Staten Island.

Cornelius G. Kolff, Inc., sold for Aldrick H. Man two lots on Arden Avenue and Nineteenth Street, Woods of Arden, Staten Island, to Marion Walsh, who will erect a private residence for her own occupancy.

WEST BRONX PLOT SOLD TO SYNDICATE

Seven-Story Apartment Houses to Be Erected on Kingsbridge Terrace.

FLAT FOR HOLLAND AVENUE

Builder Buys Rhinelander Avenue Corner—Other Plans for Housing Projects.

A syndicate organized by Conrad Glaser has purchased approximately fourteen lots on Kingsbridge Terrace in the West Bronx. Negotiations are now pending for the resale of these lots to a syndicate of builders who contemplate the erection of seven-story apartment houses with private garages in the rear of this plot.

Edw. Brown bought a vacant plot of 75 by 100 feet on the southeast corner of Holland Avenue and Rhinelander Avenue. This is the first sale of this property in twenty years and will be improved immediately with a five-story apartment house.

The brokers were Flynn & Co.

Lewis J. Hoffman sold for the C. H. Building Corporation a plot of 350 by 100 feet on the west side of Holland Avenue, ninety feet south of Burke Avenue, to the 2,800 University Avenue Corporation, for immediate improvement with five-story walk-up apartments.

Morris Elkind sold to Pando Filipoff a plot situated on the east side of Deremier Avenue, 200 feet north of Neried Avenue. The buyer will improve with a two-family brick house. The brokers were Polafield Realty Company, Inc.

Taxpayer for White Plains Avenue.

Builders Realty Sales Company, Inc., Henry Gold and Samuel G. Cohn, sold to Weeks Avenue Construction Company, Inc., the vacant plot at the northwest corner of White Plains Avenue and Britton Street, 105 feet on White Plains Avenue and 100 feet on Britton Street. This is part of the square block recently purchased by the seller from A. T. Realty Company, Inc.

This plot was sold for all cash and will be improved with a taxpayer. The seller was represented by Alexander S. Natanson. The broker in the transaction was John J. Reynolds. The property was held at $55,000.

Charles W. Smith resold to a builder the southwest corner of Havemeyer and Quimby Avenues, a plot 103 by 192 feet, upon which he will erect at once five three-family houses and a one-storp taxpayer with six stores. Vincent McEvily was the broker.

Sell Story Avenue Plot.

The Star Realty Company sold for Nathan Bogin four lots on Story Avenue, near Castle Hill Avenue, to a client. The property is held for $12,000. A resale is pending.

Henry Waltemade, Inc., resold through Olson Realty Company the northwest corner, Esplanade and Hone Avenue, Morris Park, plot 140 by 120 feet.

Herman A. Acker Corporation has sold for Charles Rittell, to a client, the plot 50 by 60 feet on the north side of Fordham Road, foroty-nine feet east of Harlem River Terrace.

This parcel, together with the adjoining property, consisting of 75 feet on Fordham Road by 140 feet on Harlem River Terrace, sold by the same broker some time ago, now gives the present owner control of a plot fronting 125 feet on Fordham Road, by 140 feet on Harlem River Terrace, upon which he proposes to erect a three-story garage containing about 54,000 square feet.

William J. Gabel has sold for Dr. Joseph Manning the northwest corner of 175th Street and Prospect Avenue, size 44 by 100 feet, which makes the first change of ownership of this property in over thirty years.

Elmer C. Gates sold for Henry Loew, to Frank DeJohn and Damiano D'Emilia, the two-family house located at 2,215 Starling Avenue.

APPLICATIONS SWAMP THE LICENSE BUREAU

Many Last-Minute Requests for Renewals Received to Be Cleared Up By Oct. 15.

Real estate brokers and salesmen who have not yet received their licenses for the license year beginning Oct. 1 should not blame the State Tax Department for the delay, according to a State official. Early in August the department mailed applications for renewal to all licensees of record and on or before Oct. 1 had issued licenses on all applications for renewal received prior to Sept. 15; but, as usual, thousands of applications were needlessly delayed until the last minute, and, consequently, it has been impossible for the licensing authorities, with their limited force, promptly to cope with the congestion.

Renewal licenses are now being issued at the rate of a thousand a day and, by Oct. 15, practically all properly executed applications received on or before Oct. 1 will have gone through the mill. In all such cases, of course, the licenses will be dated as of Oct. 1. Many of the applications received prior to Oct. 1 are more or less deficient in statements of fact or mode of execution, and licenses will not be issued thereon until the applications are perfected and are reached in their regular order.

EAST SIDE SUITES LEASED.

Arthur L. Trowbridge to Reside at 925 Park Avenue.

Hamilton, Iselin & Co. have leased for Dr. Clement Cleveland, Payson McL. Merrill Company, agents, his furnished duplex apartment at 925 Park Avenue, containing eleven rooms and four baths, to Arthur L. Trowbridge of Winsor Trowbridge & Co., bond brokers.

Warren L. Marks has leased for Byrn & Bowman, agents, an eight-room and three-bath apartment at 1,111 Park Avenue for a term of years to Mrs. Anna M. Barnes of New Haven, Conn.

Long Island City Sale.

The Roman-Callman Company sold for Clarence G. Freeman to the Sunbec Construction Company a plot containing 37,000 square feet facing the easterly side of Van Alst Avenue, between Freeman Avenue and Webster Avenue, in the Ravenswood section of Long Island City.

PLAN MORE HOUSES FOR BRONX PROPERTIES

Builders File Specifications for Tenements and Small Dwellings.

The following plans have been filed with the Bronx Bureau of Buildings:

De Kalb Avenue, west side, 50 feet south of 212th Street, five-story brick tenement, 50 by 91 feet. Rickphy Operating Company, owner; Moore & Landsiedel, architects; cost, $100,000.

Fordham Road, southeast corner of Bathgate Avenue, one-story brick stores, 82 by 100 feet. Leo Silver Company, Inc., owner; Cohen & Siegel, architects; cost, $30,000.

Ferris Avenue, southwest corner of Werner Place, two-story frame dwelling, 16 by 36 feet. John Werp, owner; Charles R. Baxter, architect; cost, $5,000.

Hone Avenue, east side, 300 feet north of Morris Park Avenue, two two-and-a-half-story frame dwellings, 20 by 53 feet. John Niemi, owner; O. R. Jones, architect; cost, $12,000.

La Salle Avenue, south side, 25 feet east of Hollywood Avenue, two two-and-a-half-story frame dwellings, 18 by 44 feet. Wirtanen & Heeikinen, owners; O. R. Jones, architect; cost, $12,000.

Pelham Parkway, southeast corner of Continental Avenue, two three-story brick dwellings, 25 by 50 feet. George J. Shapiro, owner; Carl B. Call, architect; cost, $24,000.

Haight Avenue, east side, 175 feet south of Lydig Avenue, two two-and-a-half-story brick dwellings, 21 by 65 feet. P. DiLoreto, owner; M. A. Cardo, architect; cost, $18,000.

Two Hundred and Second Street, northwest corner of Briggs Avenue, five-story brick tenement, 46 by 115 feet. Morsam Realty Corporation, owner; Charles Kreymborg & Son, architects; cost, $160,000.

White Plains Road, southwest corner of Guerlain Street, six-story brick tenement, 114 by 80 feet. Carwal Construction Company, owner; Charles Kreymborg & Son, architects; cost, $160,000.

Murdock Avenue, west side, 425 feet north of Randall Avenue, two-story frame dwelling, 19 by 32 feet. E. G. Schick, owner; J. W. Hessemuller, architect; cost, $5,500.

Rawlins Avenue, southeast corner of Kearney Avenue, four two-story frame dwellings, 16 by 34 feet. Club Plan Homes, Inc., owner and architect; cost, $28,000.

Seymour Avenue, northwest corner of Givan Avenue, twenty-eight two-story brick dwellings, 20 by 64 feet. Boynton Builders, Inc., owner; Irving Kirshenbilt, architect; cost, $252,000.

Hering Avenue, west side, 375 feet south of Morris Park Avenue, two-story brick dwelling, 20 by 36 feet. Frank A. Nesbett, owner; Saul Furman, architect; cost, $8,000.

Bronx River Avenue, southeast corner of Close Avenue, one-story brick garage, 18 by 77 feet. Rosedale Engineering Corporation, owner; Meisner & Uffner, architects; cost, $60,000.

CRYSTALS TO BUILD.

Adding Another Flat to Their 57th Street Projects.

William A. White & Sons have sold 419 to 429 East Fifty-seventh Street for the Fassmore Realty Company, Herman S. Rosenbaum, President, comprising a plot 115 by 100.5 feet to Fifty-seventh Street Apartments, Inc.

The buying corporation represents the interests of Hyman and Sydney O. Crystal, who have filed plans for a new fifteen-story apartment house to be erected on the plot. The Crystals have just completed 314-320 East Fifty-seventh Street, an operation in which the sale and both building and permanent loans were arranged by Wm. A. White & Sons, and the house is 100 per cent. rented.

On the new plot at 419-429, the same brokers have negotiated a mortgage loan of $700,000 and building operations will proceed at once.

BUSINESS PROPERTIES.

Ennis & Sinnott Resell 12th Avenue Corner.

Ennis & Sinnott have resold the two-story business building at the southeast corner of Twelfth Avenue and 132d Street, on a plot 100 by 100 feet to the Bordens Farm Products Company. Thoens & Flaunlacher were the brokers in the deal.

Bollmann, Vossler & Co., Inc., sold for Max Weiss to an investor the property at 473 Broadway, through to 46 Mercer Street, consisting of an eight-story and basement building, on a lot 26 by 200 feet. The property was held at $200,000.

NEW APARTMENT PLANNED.

Site Purchased on East Forty-eighth Street by New Company.

The row of three-story dwellings at 230-238 East Forty-eighth Street, on plot 93.4 by 100.5, between Second and Third Avenues, has been purchased by the newly formed Turtle Bay Apartments, Inc., representing Ralph K. and V. Guinsburg.

The buyers plan the erection of a large multi-family structure. The properties were sold by John J. Keogh, Seward W. Ehrich, Fanny M. W. Delehanty and Robert Niles Jr.

BUILDERS ACQUIRE SITE.

Will Erect Twelve-Story Apartment House on Lexington Avenue.

The Brous Construction Company has acquired the nine old dwellings and flats at the northeast corner of Lexington Avenue and Ninety-third Street, known as 1,429 Lexington Avenue and 155-173 East Ninety-third Street, from various owners.

The site fronts 61.5 feet on the avenue and 139.8 feet on the street, with an irregular rear line.

The new owners will erect on the property a twelve-story apartment house, on which the De Kalb Company has made a building loan of $550,000.

Auction Result.
By Henry Brady.

West Street, 19-20, east side, 75 feet south of Morris Street, 52.1x89.10x27x89.10, through to Washington Street, 25x179.7; vacant; Excelsior Savings Bank against Hannah Cohn and others; Dunn & Daly; due, $73,382.65; taxes, &c., $3,300; adjourned to Oct. 21.

Sales at Park View, Stamford, Conn.

Chauncey B. Griffen, sales director for Park View, Stamford, development, on the Boston Post Road, reports the sale of two business lots on Boston Post Road to Helena A. Buckley of Norwalk, Conn., and two lots on Catoona Lane to Horace N. Madison of Cos Cob, Conn.

Women Lease Shop to Sell Gowns.

Douglas L. Elliman & Co. leased to Mrs. McAdoo Morenschildt, Mrs. Robert McAdoo and Mrs. Meldrum Coy, operating under the name of Ches-Ninon, Inc., a shop for the sale of gowns in the new Berkshire Hotel building, 500 Madison Avenue, corner of Fifty-second Street.

Metropolitan Life Finances Hundreds of Small Homes

Loans on bond and mortgage authorized by the Metropolitan Life Insurance Company yesterday amounted to $7,617,675. Of this amount $7,055,425 was in city loans and $762,250 in farm loans.

The city loans included 437 dwellings to accommodate 452 families, and twelve apartment houses to accommodate 224 families.

The principal housing loans were in New Jersey, $109,000; Pennsylvania, $412,800; District of Columbia, 108,750; North Carolina, $175,100; Alabama, $110,900; Ohio, $186,800; Illinois, $100,200; Minnesota, $199,100; Oregon, $82,000.

There were nineteen loans on business buildings, amounting to $3,114,000.

The farm loans were in seventeen States, the principal amounts being $247,100 in Iowa and $91,300 in Missouri.

BROOKLYN BLOCK SOLD AS SITE FOR THEATRE

Property Held by Brooklyn-Manhattan Transit Company for Half a Century.

As a site for a theatre a syndicate headed by Max Ginsberg and Kramer Brothers has purchased the block front on Reid Avenue, Chauncey and Marion Streets. This plot has been in the hands of the Brooklyn-Manhattan Transit and its predecessors for over a half a century.

Old Brooklynites will remember that this was used as a line terminal for the Brooklyn trolleys and as a transfer point to the, then, wilds of Brooklyn. William B. Meyers in conjunction with Charles H. Smith & Co. acted as brokers.

Bulkley & Horton Company in conjunction with Arthur F. DuCret Company sold the plot of ground, 53 by 60 feet, located at 205-7 Prince Street and running through to Flatbush Extension for Bessie Mutterperl to a client for investment.

Samuel Elgart has sold to a client of Machat, Davis & Nassof Inc., the southeast corner of Flatbush Avenue and Clarkson Street, 67 by 110 feet, held at $175,000. The buyer intends to improve the property by remodeling it into stores and offices.

Gaston Koch & Co., Inc., sold 1,212 Avenue J, a three-story brick and dwelling for M. Schappe to a client for investment. Also sold for the Columbia Real Estate Mortgage Company, the one-family, three-story, stucco and frame dwelling, on a plot 40 by 100 feet, 1,003 East Eighth Street, Midwood Manor, to a client for occupancy.

BRONX BUYERS TO BUILD.

Burke Avenue Blockfront Is Sold—East 243d Street Sale.

The block front on Burke Avenue, 200 by 100 feet, between Colden and Radcliffe Avenues, was sold by Mary McDonald to the Gladrose Trading Corporation, builders. Thomas F. Burchill was the broker.

F. W. Eggert sold for M. E. Hiede the vacant plot, 75 by 86 feet, situated on the southwest corner of White Plains Avenue and East 243d Street, to Dr. C. A. Becker, President of the Bronx Borough Bank. Dr. Becker is contemplating the erection of stores and apartments.

Leggett & Durant sold for W. L. Koerner a plot on the north side of 233d Street, 128 feet east of Edenwald Avenue, 32 by 116 feet, running through to Edenwald Avenue.

John J. Reynolds resold for Marion Wolfe the southeast corner of Taylor Avenue and Archer Street, 250 by 100 feet, to John Straton O'Leary. This completes the assembling of three square blocks that Mr. O'Leary now owns.

Francis Wilson sold the vacant plot, 100 by 100 feet, on the north side of East 197th Street, between Continental and Mayflower Avenues, to the Afko Realty Corporation, with a resale pending. The brokers were De Prospo & Benjamin.

THE NEW JERSEY MARKET.

G. Hilliard Ross Sells Plot of Eight Acres in Englewood.

G. Hilliard Ross sold eight acres in Englewood, N. J., adjoining the Phelps Manor Country Club with frontage on the Erie Railroad, to a New York investor at a price of about $3,500 per acre. The sale was made by J. J. Broadbeck.

Mr. Ross also sold the triangular piece fronting on Huyler Avenue and Front Street, Tenafly, N. J.

James Mooney, Inc., sold for Mrs. Ethel T. Cleveland her residence at 72 Gould Avenue, Caldwell, N. J. The residence, which contains eight rooms, is located on a plot 75 by 140 feet, and was purchased by T. Irving Crowell Jr.

Sidney S. Fruhman and Gustav N. Morris have just purchased from the Packard Realty Company, a corporation, the parcel at 108 Newark Avenue, Newark, consisting of an irregular-shaped plot having a frontage of 28 feet on Newark Avenue and being 41 feet wide in the rear and 90 feet in depth. The building is of brick and frame construction, two stories, stucco front, and is at present occupied by the Regal Shoe Company under a ten-year lease which expires May 1, 1927. J. I. Kislak, Inc., were the brokers.

LEASE IN JACKSON HEIGHTS.

Roosevelt Avenue Taxpayer In a Twenty-one-Y. Deal.

Garfield Associates, owners of the 140 by 100 foot one-story and basement taxpayer just completed at the northwest corner of Roosevelt Avenue and Twenty-seventh Street, (Eighty-fourth Street), Jackson Heights, N. Y., have leased the property to the 83-17 Roosevelt Avenue Corporation for a period of twenty-one years for a total rental reported to be $750,000.

The stores are, already rented as automobile showrooms and specialty shops. The entire rear portion of the building is occupied as a public market. The basement is on a long lease to Wilbur Recreation Centre, which has installed ten bowling alleys and twenty-four billiard and pool tables of highest grade. Hub Realty Company was the brokers.

Estate Sells a Blockfront.

The vacant blockfront on the north side of 183d Street, between St. Nicholas and Wadsworth Avenues, has been sold by the estate of Samuel Baumann to the Sanka Realty Company. Loewenthal Brothers & Smith were the brokers.

No Sale of 640 Lexington Avenue.

The announcement of a sale of 640 Lexington Avenue was erroneously reported. This property has not been sold, according to Arthur L. Dryfoos, the owner.

LONG ISLAND TRACTS A TRADING FEATURE

New York Investor Buys 65 Acres of Land at Baiting Hollow.

HERRICKS FARM IS SOLD

Keifer Estate Sells Acreage, Held at $110,000—Westchester County Market.

The sale of acreage on Long Island was a feature of the real estate market yesterday. The Baiting Hollow Land Company has sold a large tract of land at Baiting Hollow, L. I. The property comprises some sixty-five acres and has a frontage of over half a mile on Long Island Sound. Baiting Hollow is on the north shore of Long Island, a few miles beyond Wading River and east of Rocky Point.

The buyer is a prominent New Yorker, who has purchased the property for an investment. Pease & Elliman were the brokers.

Henry A. Rogers sold for the estate of Mary Barbara Keifer a farm at Herricks, L. I., south of Manhasset and north of the Links Golf Club, comprising fifty-one acres of land partly cleared and partly wooded.

The property is bounded on the east by the highway leading from Herricks to Manhasset, on the south by the country estate of L. H. Shearman, on the west by the properties formerly of Rhodes Brothers and the A. C. Cornwell estate, and on the north by the former Rhodes Brothers farm and the former George W. Thorne estate. The land was held for sale at $110,000.

Builders Buy at Springfield.

Registrar Realty Associates, Inc., sold to a client of Simon Greenberg eighty-one lots located in Springfield, L. L., for building purposes. It is to be improved with one-family houses. Nemerov & Nemerov were the brokers.

Fred P. Cody, Inc., sold for Promenade Realty Company one lot on Olive Street near Washington Boulevard, Long Beach, to B. Denby, thereby completing for the purchaser a plot 80 by 100 feet. This was an all cash proposition and the brokers were working on a resale to a builder.

H. A. Lockwood & Co. announce the following sales at their North Shore development, Douglaston Hills: Forty-foot plot on 244th Street to George P. Byrne, who will shortly build a home of the popular English cottage style; 50-foot plot on Redfield Street to Howard T. Lockwood, which will be immediately improved with a one-family house of English manor design, and a 60-foot plot on Fifty-fourth Avenue to Mr. and Mrs. Max Garni, who plan to build a California bungalow of Spanish mission design.

Kleinman Construction Company has sold to Mrs. Molly Root one of its Terrace Garden homes located on the western side of Seventy-ninth Street, 234 feet north of Roosevelt Avenue, Jackson Heights. The Hub Realty Company were the brokers.

The Westchester County Market.

A plot of one and three-quarters acres on Pleasant Ridge Road, Harrison, N. Y., was sold to Isabelle Moshier, who intends improving with a Spanish type residence in the near future, through H. K. Morrell & Co.

A plot of three acres on Rye

MANHATTAN—FOR SALE OR TO LET.

For Executive Offices

2000 Sq. Ft. Floor

—high above the street at the N. E. corner of 44th St. in 341 MADISON AVE.

This is the best small office floor in the Grand Central district. No space more than 24 ft. from a window.

Immediate Occupancy

CUSHMAN & WAKEFIELD, INC.
Renting and Managing Agents
50 E. 42nd St. Vand. 4200

BUSINESS PROPERTY—SALE OR RENT.

READY FEBRUARY 1, 1927

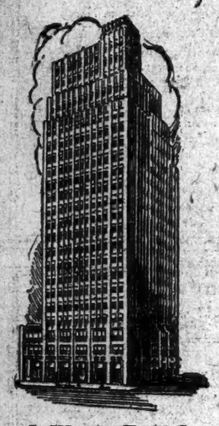

180 Madison Ave.

Built especially for the

Silk & Allied Trades

OFFICES
SHOW ROOMS
OPEN FLOORS

S. W. cor. E. 34 St. & Madison Ave.

Ready for Inspection

Apply

FLORMAN & BRODY, Inc.
AGENTS
247 PARK AVE., N. Y. C.
'Phone: Caledonia 3000
Or On Premises

APARTMENTS FOR SALE OR TO LET.

Broadway Temple APARTMENTS

now renting

3-4-5 ROOMS

$1,020 to $1,800

Doctor's Suite, 7 Rooms, $3,000

CONVENIENT LOCATION

On Broadway at 173rd and 174th Streets, with two subways, Fifth Avenue busses and surface cars, stores, theatres, schools and churches near at hand. A park and playground half block away, matchless view of Hudson Palisades.

FINE BUILDINGS

Twelve story, fireproof buildings, passenger and service elevators. Large living rooms, plenty of light and ventilation, tiled baths, well-equipped kitchens with latest combination sinks, enameled gas ranges, modern refrigerators, and built-in ironing-board cabinets.

UNUSUAL ATTRACTIONS

When the entire building is finished, restaurant and cafeteria, swimming pool, gymnasium and bowling alleys will be accessible. All creeds welcomed.

READY FOR OCCUPANCY

Write for booklet showing floor plans—free

REPRESENTATIVES ON PREMISES

NEHRING BROTHERS, Agents
St. Nicholas Avenue, cor. 182nd St., N. Y.

APARTMENTS FOR SALE OR TO LET.

The Milburn

242 West 76th St.

Between Broadway and West End Avenue

A New 15-Story Apartment Hotel in an Ideal Residential Section

Now Leasing Suites of

1-2-3 ROOMS

With Serving Pantry and Automatic Refrigeration. Maid Service Included in Lease.

SLAWSON & HOBBS
RENTING AGENTS
162 W. 72d St.
Tel. ENDICOTT 7240

F. G. BURKHARD
Resident Manager
Tel. ENDICOTT 1006

APARTMENTS FOR SALE OR TO LET.

Wood, Dolson Co., Inc.

B'way, 72d-73d Sts. Endicott 8900

High-Class Apartments for Lease

San Jose
250 West 84th Ave.
North Cor. 84th St.
13 Story Fireproof Building. High Ceilings.
6 large, light rooms, $2700 $4000
1 8-room cor., 3 baths, $4000
12 Story Fireproof Building. High Ceilings.
Representative on Premises.

Sanford
230 West 78th St.

Rexford
230 West 79th St.
Corner Broadway
12 Story Fireproof Building
Ideal Floor Plan
5 Rooms, 2 Baths, $2250
6 Rooms, 2-3 Baths, $2800
7 Rooms, 3 Baths, $3500

180 Riverside Drive
Northwest Cor. 90th St.
8 Rooms, 3 Baths
One 6 Rooms, 3 Baths
One 7 Rooms, 3 Baths
Attractive Rentals.
Representative on Premises.

"The Dorchester"
181 Riverside Drive
Corner 85th Street
12 Story Fireproof Building
10% Co-operatively Owned Building
6 and 9 Rooms
Rent $2400, $4500

136 West 75th St.
Between Columbus and Amsterdam Aves.
6 Story Elevator Building
1, 4 and 5 Rooms
Rent $840, $2100

423 West 120th St.
Edmund Frances Court
12 Story Fireproof Building
Every Modern Improvement
3-4 and 6 Rooms
Rent $1200, $2000

235 West 76th St.
N. W. Cor. Broadway
New Building
Immediate Occupancy
Open for Inspection
6-7 Rooms
3 Baths
Rent $2900 up

Chepstow
318 West 101st St.
Northwest Corner Broadway
10 Story Fireproof Building
8 Rooms, 3 Baths
Rent $3000

155 Riverside Drive
Cor. 82d Street
12 Story—One apartment left
9 Rooms, 3 Baths
All Very Large Rooms
Rent $5000

Rockledge Hall
330 West 102nd
Cor. Riverside Drive
12 Story Fireproof Building
4, 7, 8 Rooms
Rent $1700 to $3800

Hadrian
228 West 80th St.
10 Story Fireproof Building
Northwest Corner Broadway
5 and 6 Rooms
Rent $1900 up

The Cornwall
335 West 90th St.
12 Story Fireproof Building
Corner Broadway
Subway Sta. 1 Block Distant
7 Rooms, 2 Baths
Rent $2700

The Idaho
330 7th Ave.
Between 54th and 55th Sts.
7 and 8 Rooms
Rent $3900, $4000

250 West 91st St.
Corner Broadway
"Sub" Station at 91st St.
8 Large Rooms
Rent $2700

875 West End Ave.
103rd St.
Southwest corner
15 Story Fireproof Building
3 Rooms
Rent $1800

435 Riverside Drive
South Corner
116th St.
12 Story Fireproof Building
7 Rooms
Rent $3600

Wood, Dolson Co., Inc., Will Furnish Upon Request Further List of Other Apartments Ranging in Size 1 to 11 Rooms.

APARTMENTS FOR SALE OR TO LET.
Unfurnished—West Side.

51 Riverside Drive

Suites of 7 Rooms and 3 Baths

These delightful, sunlit homes are ready for immediate occupancy. 7 large, comfortable, airy rooms, charmingly arranged. Every possible requirement has been anticipated. Electrical refrigeration, abundance of closets, efficiency kitchens, etc. Possession at once. Rentals: $4300 to $4800.

A Few 2 and 3 Room Suites

Living Room and Chamber, or Living Room, Chamber and Kitchen—immediately available. Electrical refrigeration, rubberized kitchen floors, metal kitchen cabinets, etc. Rentals:

2 Rooms - $1400 to $1750
3 Rooms - $1750 to $1920

Ownership management. Apply on premises. Telephone, Trafalgar 7266, or

ERNEST TRIBELHORN
920 Broadway, N. Y.
Caledonia 6440

350 West 55th St.
Block West of Broadway
Modern Fireproof

1 & 2 Rooms
Bath, Kitchenette

3 & 4 Rooms
Bath and Kitchen

$660 up

This is a Bing & Bing Building

APARTMENTS FOR SALE OR TO LET.

Apartments

777 Madison Ave.
N. E. Cor. 65th St.
Exceptional Suite of
12 ROOMS
4 Baths
Rental $6,500

15 West 55th St.
Just off Fifth Avenue
Exceptional Housekeeping Suites of
4 & 5 ROOMS
1 to 3 Baths
Complete Restaurant Service with Roof Garden Dining Room

104 East 40th St.
Just Off Park Avenue
2—5 ROOMS
$1,800—$3,000
One Suitable for Physician

55 West 55th St.
3 ROOMS
$1,800 up

Apply on Premises, or
N. A. BERWIN & CO., Inc.
103 Park Ave. Ashland 8100

APARTMENTS FOR SALE OR TO LET.
Unfurnished—East Side.

ROOF STUDIO APT.
with large roof garden
251-3 FIFTH AVE.
(NORTHEAST COR. 28TH ST.)
Excellent north light and skylights
Studio 40x25
14 ft. ceiling height
6 Rooms, Kitchen, 3 Baths
Also Tower Room
FURNISHED OR UNFURNISHED
Suitable for combined professional and residence purposes.
Possession Arranged
ADAMS & CO. INC.
170 5th Ave. Gramercy 6800

For Rent on
PARK AVENUE
Vicinity 53rd Street
Several very desirable apartments
3 to 16 Rooms—Renting from $2,500 to $15,000
R. C. VOTH, 375 Park Ave.

417 EAST 89 ST.
2 3 4 5 Rooms
New Building
Immediate Occupancy
Most moderate rentals for high-class apartments.
Agent on premises. Phone Lenox 5269

67 PARK AVENUE
Corner 38th Street
High-class Housekeeping Apartments
1-2 Rooms, Kitchen and Kitchenettes
16-story High-class Building.
Wood Burning Fireplaces.
Restaurant, Maid and Valet Service Optional.
Rents Reasonable Renting Agent on Premises.
Tel. Lexington 9300.

565 Park Ave.
at 62d Street
8 Rooms, 3 Baths
Facing Park Ave.
Opposite Colony Club
Rent $5,000.
MODERN FIREPROOF BUILDING
Apply to Supt. on Premises

6-12 EAST 58TH ST.
Close to Central Park Plaza
Apartment of
10 Rooms and Bath
Only One Left
POSSESSION AT ONCE
CRUIKSHANK COMPANY
Rector 4100 141 Broadway

1075 Park Ave.
S. E. CORNER 82ND STREET
One Apartment of
6 ROOMS, 2 Baths
and extra lavatory
Representative on premises, your own broker, or phone Murray Hill 5050

Unfurnished—East Side.

FOR SALE
On Upper Fifth Ave.
Duplex Roof Garden Apartment
13 ROOMS
6 baths
artistically decorated
For information phone Ashland 5663, or write
HOUSTON PROPERTIES CORPORATION
200 Madison Ave.

Murray Hill 138-144 EAST 36th St.
4 LARGE LIGHT ROOMS
EXCEPTIONAL LAYOUT
COMPLETE KITCHEN
BATH & EXTRA LAVATORY
RENTALS $2,000 UP
AGENT ON PREMISES

Unfurnished—West Side.

perfect one-room homes
Moderate rentals. Yearly leases. Some furnished. Also a few Two-room suites.
the Cardinal
243 West End Ave
(Northwest Corner 71st Street)
This is a Bing & Bing Building

Unfurnished—West Side.

The **Chalfonte**
200 West 70th Street
Corner Sherman Square
New Hotel Apartments
Immediate Occupancy
1-2-3-4 Rooms
1-2-3 Baths · Serving Pantries · Central Refrigeration · Maid Service · Moderate Rentals · Indoor and Outdoor Roof Garden · Owner-Managed Restaurant
Agent on Premises
Kanner & Company
Trafalgar 0188

750 Riverside Drive
ELEVATOR
3 rooms—$80.00 to $105.00
812 Riverside Drive
ELEVATOR
2 rooms—$80.00 to $100.00
4 rooms—$165.00
621 West 169th St.
2 rooms—$60.00 to $80.00
3 rooms—$80.00 to $90.00
5 rooms—$90.00 to $110.00
625 West 169th St.
2 rooms—$55.00 to $80.00
3 rooms—$65.00 to $85.00
4 rooms—$85.00 to $95.00
503 West 167th St.
2 rooms—$55.00 to $65.00
4 rooms—$75.00 to $85.00
504 West 167th St.
3 rooms—$55.00 to $70.00
4 rooms—$70.00 to $80.00
Apply on premises or
T. A. McGUIRE
47 West 34th Street. Wisconsin 2373

40-50 Morningside Avenue
West 118th to 119th St.
ENTIRE BLOCK FACING PARK
Convenient to 116th St. Express Sta., 6th and 9th Av. "L" and No. 5 Bus Line.
Elevator Apartments
4-5-6-7 Rooms
Large and Light. Reasonable Rents. 24 Hour Phone. Elevator Service. Heat and Hot Water Guaranteed.
H. C. COLEMAN. University 8466

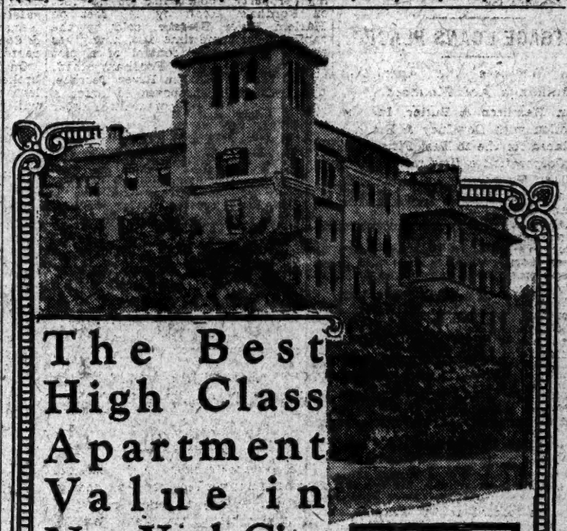

The Best High Class Apartment Value in New York City

Apartments of 6 and 7 rooms

In this new fireproof elevator detached apartment building from

$225.00 per month

Typical 7-Room Plan

Restrictions which protect you as well as your investment, outdoor sports, such as tennis and golf, public and private schools and supervised playgrounds are all available at Jackson Heights.

New Exhibition Room *for exhibit of* Garden Apartments *and* Homes *in* Jackson Heights *at* 14 E. 41st Street
Telephone Murray Hill 5900 (Ground Floor)

THE QUEENSBORO CORPORATION
Take 5th Avenue Bus to JACKSON HEIGHTS OFFICE
25th Street *and* Polk Avenue *Havemeyer 2360*
BROADWAY B. M. T. *or* INTERBORO SUBWAY
Office open daily until 8:30 P.M.

VISION OF A FEMINIST WORLD.
In his book, "The Art of Being Ruled," Wyndham Lewis sees in the future a woman's world. William MacDonald reviews the book next Sunday in The New York Times Book Review.—Advt.

APARTMENTS FOR SALE OR TO LET.

Just Completed
2-3-4
Large, Sunny Rooms
2334 St., White Plains Ave.
In the Park Section
Near Bronx River Parkway
All Latest Improvements
Occupancy October 15th
REASONABLE RENT
½ block from 233d St., White Plains Subway, 2 blocks from N. Y. Central Station, 25 mins. from Grand Central.
D. Houlihan & Sons, Builders.

Mortgage Loans.

SECOND MORTGAGES.
Money available on property, New York and vicinity. Amortized Bond & Mortgage Co., 152 West 42d. Wisconsin 5572.

$250,000 AVAILABLE for second mortgages; $3,000 up; quick action. Simon Greenberg Realty Corp., 26 Court St., Brooklyn. Triangle 1180.

HAVE client with $25,000 to place on first mortgage, $10,000 second mortgage; principals only. Phone Trafalgar 7611. Hagneman.

MORTGAGES,
BUILDING LOANS,
PHOENIX FACTORS, 386 7TH AV.

FIRST and second mortgages, building loans. Robert Shiverick, 1,440 Broadway. Pennsylvania 8078.

FOR SALE—Purchase money first mortgages, three years, 6% pre-payment clause; Bronx property. A. 1162 Times Harlem.

GUARANTEED first mortgages, yielding 7%. Belmuth, Inc., 92-17 Union Hall St., Jamaica.

SECOND mortgages bought immediately; cooperate with brokers. Kobart, 1,826 Broadway.

SECOND and third mortgage loans. Fellner, 216 West 34th St. Chickering 7311.

Mortgage Loans Wanted.

WANT $40,000 one year at 5½ per cent. on private house; worth $80,000. FLYNN, 304 2d Av.

FIRST MORTGAGE wanted; willing to pay 9 per cent. on property in Long Beach. W 306 Times.

WANTED—Second mortgage $150,000, apartment house; good discounts. L. L. Levine, Vanderbilt 8380.

FIRST second mortgages for sale; $100,000, $1,000,000; principals only. Gerla, 1,476 Broadway.

Houses and Estates.

Manhattan For Sale or Rent.

54TH ST., 23 WEST—To lease, beautiful American basement House; 16 rooms, 4 baths, elevator, etc.; perfect appointments, unique features and exclusive location will appeal to most discriminating family; private occupancy only. Superintendent or Wm. A. WHITE & SONS, 46 Cedar St. Tel. John 2705.

71ST (Broadway)—For sale, four-story, 14 rooms, six baths, steam; excellent repair; nearly $800 income. Endicott 3665.

72D, EAST—Private house, 12 rooms; refined people; rent $383; excellent location; immediate possession; brokers protected. Butterfield 2344.

78TH, WEST—20-footer, four story, basement, $7,000 cash; 70th, 12 rooms, $34,000. Hines & Green, 8 Columbus Circle.

67TH ST., 10 WEST—For rent, 4-story dwelling, excellent condition. Caretaker.

140TH (Broadway)—Beautiful 12-room house, steam; fine condition, $22,000; little cash. Hines & Green, 8 Columbus Circle.

147TH, WEST (near Amsterdam Av.)—Three-story and basement private dwelling; price $30,000; terms; possession. Schindler & Liebler, 1,329 3d Av. Butterfield 9560.

HAMILTON PLACE, 62 (140th St.)—11 rooms; suitable for rooming purposes. J. S. Maxwell, 2,422 Broadway.

MURRAY HILL—Nine rooms, three baths, just remodeled, expensively furnished; lease with furniture; private family only. Vanderbilt 1490.

WEST END AV., 501—Ten rooms, private house; $8,000 yearly. Trafalgar 1515.

WEST 140TH ST. (near 7th Av.)—For rent, 14-17 Seventy, 308 West 14th.

A BEAUTIFUL CORNER.
LARGE SEMI-DETACHED STONE AND BRICK two-family house, terrace garden, open porches, lovely views. Open for inspection from 10 A. M. to 6 P. M. Call 640 West 207th, or telephone Washington Heights 2869 (mornings).

PORTER KNOWS VALUES.
Valuable key plot in the very heart of new French development—Tudor City; price and terms right; full commission to brokers.
JOHN NEWTON PORTER,
136 East 42d St. Caledonia 7870.

6-STORY DWELLING, 12 rooms, 3 baths, arranged for small suite or rooming purposes; possession; excellent location. J. S. Maxwell, 2,422 Broadway.

Bronx For Sale or Rent.

CAULDWELL AV., 1,024—Rent, 30 rooms, all improvements. Tinsley, Fordham, 6158 (Apt. 4F).

SPUYTEN DUYVIL-ON-HUDSON—6 new 8-room brick houses, attached garage, 2 and 3 baths; tiled roofs, copper gutters, brass plumbing throughout; windows weather stripped. Apply on premises, 228th St. and Arlington Av.

TWO-FAMILY brick, 1,388 Longfellow Av., 13 rooms, all improvements; only $16,000; terms; brokers cooperation solicited; possession immediately. Snowber & Co., 360 6th Av.

Brooklyn For Sale or Rent.

FLATBUSH (near Avenue J)—Brick house, 8 rooms, enclosed porch, garage; every modern improvement. 962 East 18th St.

SHORE ROAD SECTION—Overlooking the bay; seven-room house, completely furnished and recently decorated, with additional billiard room and two maids' rooms; also double garage; convenient to subway; further particulars from owner, S. Rosenberg, 61 Chambers St., N. Y. C. Worth 2402.

TEN-ROOM, one-family house for sale; plot 40x100; 2 blocks from M. P. Bowles express station. Call Mansfield 5050 for information.

Queens and Long Island for Sale or Rent.

BAYSIDE—Residence, 11 rooms, 3 baths in first-class condition; plot 100x160 feet. Bayside Park, overlooking the bay; will let for year or more; furnished or unfurnished; very reasonable terms to responsible party. Owner, Tel. Bayside 3488 or 1527M.

BAYSIDE—Residence, 12 rooms, 3 baths, in first-class condition; plot, 100x100 feet; Bayside Park, overlooking the bay; will let for year or more; furnished or unfurnished; very reasonable terms to responsible party. Owner, Tel. Bayside 3488 or 1527M.

BAYSIDE—Business and residential lots, fronting Nassau Blvd., adjacent to Oakland Golf Club; $700 and up, 20 per cent. cash. Gretchal 35-60 Broadway, Astoria.

BAYSIDE—Attractive 6-room stucco and shingles house for sale or exchange for income property; bargain. N. S. Wheeler, Murray Hill 6010-6.

FLORAL PARK—Colonial house, 8 rooms; all improvements; large plot; bargain, $9,500; terms. Wetsel, 1,457 Broadway, Wisconsin 6780.

FLUSHING—For sale, beautiful 8-room brick house, just completed, with detached garage; solid concrete foundation, brass plumbing, copper drains, tiled kitchen with breakfast nook, tiled bath with shower, hardwood floors; trunk line sewers; near all transportation, schools; liberal terms; $1,500 cash required. Owner, Mrs. Pickens, Ivanhoe 2288.

FLUSHING—One family, seven rooms, 60x100; garage; hot-water heat; all improvements; the fifth house south of Sanford Av.; price $16,500. 42-32 161st St., Flushing.

FLUSHING and other NORTH SHORE HOUSES WORTH THE PRICE.
E. G. Snyder, Flushing 8290-8486
Opposite Broadway-Flushing Station.

FOREST HILLS GARDENS—Eight rooms, sun porch, two baths, stone and stucco bridge house, five blocks from Forest Hills R. R. station; no garage; $26,000; $10,000 cash required. Phone owner, Murray 2115 0471.

GARDEN CITY (Stewart Av. section)—Brick house, 11 rooms and 4 baths, fine garage, large plot; price $30,000; also attractive shingle house, (Nassau Boulevard section), 6 rooms and 2 baths on large plot; price $20,000. R. L. UNDERHILL, 324 Fulton St., Hempstead, L. I. Phone Hempstead 2324 or Garden City 2308.

HUNTINGTON—Farm of 45 acres, long road frontage; old barn; near Jericho Turnpike; $400 per acre; easy terms.
HALL, RULAND & GALE, Inc.
Huntington, L. I. Tel. Huntington 1180.

HUNTINGTON—8 acres cleared, farm land, about 400 feet road frontage, near Jericho Turnpike; $400 per acre; easy terms.
HALL, RULAND & GALE, Inc.
Huntington, L. I. Tel. Huntington 1180.

JAMAICA—New 8-room and sun parlor brick and stucco artistic private dwelling; garage; plot 32x100; 150-80 87th Av. (DeGraw Av.); 2c. house from Flushing Av. $16,500; inspection invited. J. S. Lawson, 11 John St., New York. Cortlandt 7457.

LONG BEACH, 253 West Chester St. (near station)—Furnished 8-room stucco, all-year house; garage 40x100; 2 baths steam heat; sacrifice, $12,500. Rose, Wisconsin 5870, or Riverside 2018.

MASSAPEQUA, L. I.—Owner must sacrifice new, attractive home; all improvements; near station; real bargain. P 197 Times.

WESTBURY—Beautiful corner location, Colonial house, seven rooms and bath; garage. Corner, Box 816, or phone Westbury 1...

(Continued on Following Page.)

APARTMENTS FOR SALE OR TO LET.
Unfurnished—Brooklyn.

NEW BUILDINGS in BROOKLYN

At Interboro Subway Station

3 Rooms & Bath, $60 and up
4 Rooms & Bath, $80 and up
5 Rooms & Bath, $100 and up

Every Modern Convenience

Apply Renting Office
OSCAR H. STERN
826 Franklin Ave., Brooklyn
Tel. Sterling 0848

Unfurnished—Queens.

"Queens Gardens"
Efficiency Apartments
Two rooms, convenience of four, $64 and up. Three rooms, convenience of five, $89. All semi-furnished.
RENTING AGENT ON PREMISES
224 St.—ROOSEVELT AVE.—224 St.
Jackson Heights
Phone Havemeyer 2802

Unfurnished—Bronx.

2020 Walton Avenue
ELEVATOR
3 rooms—$60.00 to $75.00
4 rooms—$80.00 to $90.00
5 rooms—$110.00
774 and 784 Fox Street
3 rooms—$60.00 to $66.00
4 rooms—$66.00 to $70.00
5 rooms—$75.00 to $12.00
Apply on premises or
T. A. McGUIRE
47 West 34th Street—Wisconsin 2373.

117 West 79th St.
8 Rooms 2 Baths
$2,400 upward
Very large rooms
Two Extra Washstands
UNUSUALLY LIGHT
J. C. & M. G. Mayer
347 Madison Ave.
Murray Hill 8655
or your own broker

Real Estate Management.
MANAGEMENT and rent collecting; references and security; long experience, small charge. Clyde Realty, 153 West 42d St.

I SPECIALIZE in the management of Manhattan Property. Call, Write or Wire A. Ja...

BUYING A CAR?
Cars of all makes, only slightly used, are offered continually in the Automobile Exchange of The New York Times—sedans and coaches, sport models and touring cars, limousines and broughams. The prices are often exceptionally reasonable.—Advt.

Houses and Estates.

Queens and Long Island For Sale or Rent.
Continued From Preceding Page.

SMITHTOWN—Old estate of about 10 acres, old house; large outbuildings, long frontage on Smithtown River; beautiful setting; walking MAP per acre; owner wants offer; terms. HALE, HIGLAND & HALE, Inc., Huntington, L. I. Tel. Huntington 1180.

WOODSIDE—For rent, brick house; English architecture; 6 rooms and baths; breakfast nook and all improvements. Ravenswood 4265.

THE NORTH SHORE SYNDICATE, INC., has listed over five million dollars ($5,000,000) worth of property at Flushing, Malba, Whitestone, Beechhurst, Beechhurst Manor, Robinwood and Bayside.

These listings were all carefully selected for true value.

TO THOSE who wish income property: We have over fifty (50) apartment houses, ranging from two (2) families to twenty-four (24) families. Prices from ten thousand five hundred dollars ($10,500) to one hundred twenty-five thousand dollars ($125,000). Those apartment house owners will accept a moderate amount of cash as first payment, balance on mortgage. Quite a number would accept residential or business lots in exchange, if you have something to trade.

TO THOSE who want a house: We have over one hundred (100) to select from, ranging from sixty-five hundred dollars ($6,500) to seventy-five thousand dollars ($75,000). This section is undoubtedly the most beautiful and closest to the centre of New York City (30 minutes). Values are exceptionally low.

TO THOSE who want to buy residential lots for investment, or with the idea of getting started on a future home: We have over five hundred (500) in this locality to choose from.

TO THOSE who like business lots: We have over two hundred (200) to select from. Big profits are made in business lots and the possibilities at present in this section are enormous.

The most rapid development around New York City is taking place in Flushing, Whitestone, Beechhurst, Robinwood and Bayside.

The time to get in on the ground floor is here, right now.

We will gladly show you anything we have, and this puts you under no obligation whatsoever to buy.

Call NORTH SHORE SYNDICATE, INC., Flushing 8383.

HOMES FOR EVERYBODY
GREATLY REDUCED PRICES

$5,350 buys $6,500 house; 5c fare; near Jamaica station; 15 minutes Manhattan; excellent neighborhood; tapestry brick steps; sun-parlor; steam; tiling; built-in tub; near schools, stores, churches; $175 on contract; $40 cash; $75 per month; principal.

$6,690 beautifully excellent; built home; select neighborhood; 25 minutes Manhattan; large street; tiling, steam, electricity, sun parlor, breakfast room; $250 on contract; $230 on deed; $25 monthly principal.

$6,850—English type house with Spanish stucco; fireproof and waterproof roofing with 20-year guaranty; plot 2,000 sq. ft.; metal lath, first grade plastering, select parquet floors, cabinet gas ranges, Pierce boilers; $750 on contract; $375 on deed; $25 monthly principal.

$9,950—Beautiful Dutch Colonial $12,500 house in Jamaica's finest residential park; overlooking golf course; spacious plot; brick front; leaded bath; parquetry; tiling throughout; fine garage, near new $2,000,000 high school; grammar and parochial schools; $500 on contract; $500 on deed; $42 monthly principal.

BEST LOCATIONS—LOWEST PRICES
McNEECE, Corn Exchange Bank Bldg., rear. Opp. main Jamaica L. I. station
Sutphin Boulevard, Jamaica.
Phone Jamaica 8010 daily, evenings, Sundays.

AT ELMHURST.

Just completed and now ready for occupancy, 5 one-family brick houses, garage driveway, 6 rooms, tiled bath and shower, parquet flooring, electric light, steam heat, convenient to L. I. R. T. and B. M. T. station, also R. R. station; price $11,750, $1,750 cash. Balance and terms to suit.

Also 4 two-family brick houses, 8 rooms and bath and foyer on each floor, Murphy-door bed; price $12,750, $2,000 cash. Balance and terms to suit.

THOMAS DALY, BUILDER.
Roosevelt Av. and 95th St., Elmhurst, L. I., 2 blocks west of Junction Av. station. Tel. Havemeyer 2128.

A BARGAIN FOR SOME ONE.

On East Neck, Huntington; this beautiful estate of 11 acres, overlooking Huntingdon Bay and Harbor, with attractive dwelling of 13 rooms, 4 baths, many fireplaces; every improvement; spacious lawns and drives; gardener's cottage of 6 rooms and bath; garage, with chauffeur's quarters; bathing rights on bay; can be purchased at a sacrifice to close an estate. Map and full information furnished by Haig Ruland & Gale, Inc., Huntington, L. I. Phone 3190.

FORECLOSURE SACRIFICE.

Beautiful white stucco house, bought at foreclosure, must be sold quickly; seven rooms, tiled bath, garage, hot water heat, copper screens, newly decorated and in perfect condition; corner plot 80x100 on paved streets; forty minutes from Pennsylvania Station on electric division; property worth $20,000 to build; reasonable offer refused; title guaranteed. Room 711, 170 Broadway, Phone Cortlandt 3336.

OWNER must sell his beautiful, excellently built home for $6,690; select neighborhood, 20 minutes Manhattan; 5c street; tiling, steam, electricity, sun parlor, breakfast room; $500 cash, $25 monthly; principal. Phone Hollis 2562.

Westchester County For Sale or Rent.

BRONXVILLE—For information regarding homes, apartments, building plots, write Hope & Co., 3d, Station Park Building, Phone Bronxville 1198.

CHESTER HILL HOME, $13,500.

10 rooms, newly decorated; owner very anxious to sell on easy terms; might rent.

COOLEY REALTY CO.,
39 Prospect Av., Mt. Vernon, N. Y.
Phone 2366 and 7661.

CREST WOOD—Attractive Colonial home, exceptional construction; 7 rooms, sun room, screened porch, garage; hot water heat; near Parkway; restricted; nice grounds. Owner, Bryant 3265.

LARCHMONT—Built on wooded knoll approached by winding brick path, charming English stucco and timber cottage within a few minutes' walk of station, schools; beautifully arranged grounds, lovely old garden, berry bushes, grape arbor; seven spacious rooms, enclosed breakfast room, large screened porch; modern in every detail; $5,000 below market value; no real buyer or investor can afford to pass this up.

DRUMMOND REALTY CORP.,
96 Boston Post Road, Larchmont. Phone 564.
17 East 42d St. Phone Murray Hill 7323.

LARCHMONT—For immediate sale, artistic cottages with every appointment on 50 to 150 ft. frontage in beautiful SHADOW LANE, short walk from station. Eleven different types to choose from. Builder needs money; forced to sell. Inspect and make your offer today.

DRUMMOND REALTY CORP.,
17 East 42d St. Phone Murray Hill 7323.
96 Boston Post Road, Larchmont. Phone 564.

MAMARONECK—New shingle cottage, 5 rooms and improvements, open fireplace, oak floors, garage, 50x100; $8,500; cash $1,500; terms. Stilwell, Mamaroneck, N. Y. Tel. 394.

MOUNT VERNON—$6,500 cash, $7,000 on 1st mortgage will purchase unusual Colonial house, Nuber Av., 5 master bedrooms, sun porch; splendid bargain. Murray Hill 4639.

MOUNT VERNON—Chester Hill, near main station, 10-room house, 2 baths; garage; rent $165; immediate possession. ANDERSON REALTY CO. Tel. Oakwood 8880.

MOUNT VERNON, PELHAM, LARCHMONT HOMES. Write for "Select List." EFROS REALTY CO., 37 Prospect Av., Mt. Vernon.

MOUNT VERNON, in Vernon Park, 7-room brick house, garage, near schools, trolley; price $13,500; terms. Oakwood 5719.

NEW ROCHELLE—For the conservative buyer wanting exceptionally large rooms and honestly constructed house, on large, beautifully shrubbed grounds in exclusive private park with bathing privileges; nine rooms, two baths, every appointment; two-car garage; near trolley and depot; inspect this remarkable bargain today.

DRUMMOND REALTY CORP.,
228 Huguenot St., New Rochelle. Phone 2242.
17 East 42d St. Phone Murray Hill 7323.

NEW ROCHELLE.

Large grounds, 150x175, on new county parkway; solid, well-built frame house of 8 rooms and 2 master baths with 2-car garage; this property should double in value within three years; a rare opportunity for the home investor; price $28,000; other sales and rentals.

H. E. COLWELL & SONS, INC.,
542 Main St. Phone 6155, New Rochelle, N. Y.

NEW ROCHELLE HOMES.
SELECT LIST; PRICES RANGING from $6,000 to $200,000.
JOSEPH MULVEY,
651 Main St., New Rochelle. Tel. 3868.
OPP. PUBLIC LIBRARY.

NEW ROCHELLE—Unusual opportunity rent in Riverside Park; unfurnished, new 8-room corner house, large plot, trees, garage; 1 block school, near stores, station. Owner, Bradhurst 1275.

PELHAM.

Attractive Colonial home on high plot within five minutes' walk of main line station; 7 rooms, 2 baths, garage; in perfect condition and complete in every detail. Owner has placed this on the market at low figure of $20,000, for immediate action. Tel. Pelham 1166. CHAUNCEY B. GRIFFEN, Shore Road, Pelham Manor, or 18 East 41st St., Tel. Murray Hill 0320.

PELHAM—Highest location, long distant views; ½-acre corner; new solid brick construction; centre hall, living room, solarium, dining room, kitchen, maid's room, bath, four master chambers, two tiled bathrooms, brass plumbing; double garages handsomely decorated; artistic fixtures; ornaments; shrubbery; everything in apple-pie order for immediate possession; bargain. Thomas J. Good, Pelham 5345.

PELHAM—Owner of beautiful landscaped estate offers two individual houses and a few unusual apartments, furnished or unfurnished; restaurant and garage service; near the Sound; close to golf, tennis, golf, riding, boating. Tel. Caledonia 1577. Pelham 0293-0451.

PELHAM—$125 will rent artistic new 6-room home in beautiful neighborhood; fireplace; garage. Pelham 1997, or 527 5th Av., N. Y., phone Murray Hill 6526.

PELHAM HEIGHTS—Best buy in Heights on beautiful residential avenue, landscaped grounds, 100x183; flowers, shrubs, shade trees; modern Colonial house; living room, dining room, kitchen, sun porch; 2d floor, 3 bedrooms, bath, large attic; every appointment; exceptional bargain for quick sale.

DRUMMOND REALTY CORP.,
4,768 Boston Post Rd., Pelham. Phone 5100.
17 East 42d St. Phone Murray Hill 7323.

PELHAM MANOR—English stucco home, brick trim; big living room, tudor fireplace, sunny porch, dining room, bright kitchen; second floor, 3 large sunny bedrooms and bath; maid's room and bath third floor; price $22,500. Tel. 1410.

PELHAM MANOR—$13,500; a bargain for some one owner must sell at once, new 6-room home, beautiful trees, fireplace, garage, open porch. Pelham 6596.

SCARSDALE
HOLLOW TILE, $16,000.

What a bargain! A pre-war house built of hollow tile; will outlive this generation; quarter acre plot; fine trees and landscaping; eight rooms, two baths, hot water heat, open fireplace, Rund hot water heater, stucco garage; eight minutes' walk to station, two minutes to school; $16,000 buys it and on easy terms surrounding houses valued at $25,000 and $30,000; don't wait, that kind do not last; call today about this. Prince & Ripley, Popham Road. Telephone Scarsdale 1084.

SCARSDALE OPPORTUNITY.

Unusually well-equipped modern home in beautiful setting, near station; view of lake and falls; spacious rooms, tiled bath; log fireplace; oil-burning furnace; open porch; built-in garage; fine condition and a bargain. Really worth $35,000. For inspection, inquire
ELIZABETH NASH,
24 E. Parkway, Scarsdale, N. Y. Tel. 930.

SCARSDALE and vicinity—Desirable homes, sale or rent; building lots, mortgage financing. COOLEY REALTY CO., Scarsdale. Phone 1213.

SCARSDALE—Exclusive listings, bargains. E. L. Montgomery, Scarsdale, Tel. 476.

WHITE PLAINS.

Attractive new 6-room and bath, Colonial cream clapboard; fine, quiet neighborhood, where values are advancing; school 3 blocks; oak floors; steam heat; open and sun porches; attached garage; fireplace in living room; now $12,300.

Liberal Terms.
IVAN FLOOD,
3 Martine Av., White Plains.
Tel. White Plains 978.

YONKERS—Private home, 10 rooms, 3 enclosed porches, 3 baths; extra-size plot; recently refinished; reasonable, small cash. Radcliffe, 12 Sinker Place, Yonkers 1004.

A DECIDED BARGAIN IN
PELHAM MANOR.
Attractive Colonial
Stucco Residence,

with slate roof, on corner plot; convenient to school; contains on first floor, centre hall, spacious living room with fireplace, sun porch, dining room, butler's pantry, kitchen, with cork floor; second floor, 4 well-proportioned bedrooms, 2 tiled baths, sleeping porch; hot-water heat; copper leaders, gutters and screened; brass plumbing, awnings, &c.; two-car garage; reasonable terms can be arranged. Apply S-4293.

FISH & MARVIN,
Pelham, N. Y. Phone Pelham 1997, or 527 5th Av., N. Y., phone Murray Hill 6526.

MODEL stone house, in Westchester County, convenient to new station, New York Central, bus lines; 6 rooms and garage; very reasonable; $1,000 cash. Jacob, Telephone Fairbanks 2900

FOR SALE—Model bungalow, 6 rooms, all modern improvements and garage, east Yonkers; easy terms to suit the purchaser. Tel. Yonkers 10272.

SEND for free descriptive list "Choice Westchester Homes"; splendid selection $12,500 upward. WEISS REALTY CO., 367 VERNON.

SEND FOR PHOTOS.

Medium priced homes in White Plains. Louis Genung, 6 Depot Plaza, White Plains.

Rockland County For Sale or Rent.

$2,950—BEAUTIFUL cozy cottage, 4 rooms, bath, electricity; all improvements; large plot; elevation 600 feet; lake; near Ramapo Mountains; 30 miles from New York; bus, train; easy payments. E. T. Dashew, 230 5th Av. Ashland 7223.

500 ACRES with buildings, large brook; 4,000 feet highway frontage; 33 miles from New York; suitable estate, camp or club. C. W. Smith, 140 West 16th St., New York.

New York State For Sale or Rent.

DEATH compels sacrifice of 6-room house, all improvements, large plot, near station and bus, beautiful grounds; excellent neighborhood; easy terms. Box 217, Elmsford, N.Y.

New Jersey For Sale or Rent.

BERGEN COUNTY—Attractive homes, $8,500-$12,000; photo booklet "B" on request. John J. O'Connell Co., West Englewood. Open Sundays.

ENGLEWOOD, N. J.—Owner taking residence abroad must sacrifice home; stone and stucco, slate roof, fifteen rooms, three baths, electric refrigerator, hot-water heat, four-car garage, ample grounds; excellent condition; price $45,000; cost double to duplicate. W 299 Times.

MOUNTAIN LAKES RESIDENTIAL PARK, N. J.

The ideal all-year residential community; nearly 1,000 feet above sea level; situated on five lakes; within an hour from New York by Lackawanna Express; 10-room home with 3 baths, 2-car garage, on plot 200x200; only $18,000; other exceptional opportunities; excellent motor roads from surrounding territory; community and country clubs, boating, bathing, fishing, and all Winter sports. Come and see this unusual community, where "nature is at her best." Illustrated booklet sent on request.

Ownmor Co., 1420 Woolworth Building, New York. Whitehall 0927.
Office on property. Telephone Boonton 893.

MOUNTAIN LAKES—Large house, garage, tennis court; D., L. & W. Railroad; near golf club; all summer and Winter sports; very restricted. Attorney, 256 Broadway, Manhattan, Suite 1310. Phone Barclay 6993.

MOUNTAIN LAKES, N. J.—Perfect home for sale. Apply to owner, Boonton 318M, or Haupt, Chickering 0527.

MOUNTAIN LAKES homes for sale or rent. Klintrup. Cortlandt 2976, Boonton 401.

ORANGE, N. J.

Charming English type cottage, situated in the most beautiful section of Orange; very convenient to schools, churches, stores and transportation; contains 7 rooms and bath; two-car garage; a wonderful bargain at $18,000. For further particulars see CHAS. R. PIPER,
South Orange, N. J.
Phone South Orange 501.

RIDGEFIELD PARK—House, 6 rooms, bath, heat, sleeping porch, all improvements, good location; will trade for acreage or lots. Tuomy, 3 Winant Av.

RUTHERFORD—Homes for sale and rent. Write H. Y. Blakiston, 18 Park Av.

SUMMIT—Stucco house, large studio living room, enclosed porch, dining room, kitchen, pantry, 5 master bedrooms, 2 baths, 2 maids' bedrooms, 1 bath; lot 125x250. GEORGE MARVIN, Real Estate, 49 Union Place, Summit, N. J. Phone 2252.

TENAFLY—12 rooms, 2 baths; all latest improvements; newly decorated; rent reasonable; 40 minutes downtown, 3 blocks station; 5-car garage; can see any time. Chickering 0050. Englewood 788 evenings.

JUST completed on a beautiful, restricted street, near the Erie, West Shore and New York buses; $5,000 cash buys this home, selling under forced sale at $6,950, but built to sell for $11,500; steam heat, automatic storage hot water heater, large, genuine tiled kitchen, 1-piece standard sink, combination faucet, combination gas range and steel cabinet, built-in ironing board, breakfast nook, dining room 12x15, living room with open fireplace, 12x21, enclosed sun porch, 8x15, with 8 windows, beautiful electric fixtures throughout, tiled bath with shower, 3 large bedrooms with closet in each, highly polished oak floors throughout, fully floored attic, stately shade trees; this is the biggest home offering in Bergen County for a quick sale. Address P. O. Box 72, Bogota, N. J.

NEW artistic home; 6 rooms and bath; all improvements; open fireplace, oak floors, white enamel trim; plot 50x125; paved street; assessments paid; full price $6,800; cash $500; monthly $55 pays interest and principal; photo on request. John A. Baldwin, Owner, Ridgefield Park, opposite sta.

WRITE for free list of beautiful homes, Bogota, Teaneck, Phelps Manor, West Englewood. HALBERG & EVERETT, Realtors, Bogota, N. J.

BARGAIN, six rooms, sun parlor, bath, steam heat; all improvements; no assessments; two railroads; $7,800; easy terms; particulars, Owner, Box 7, Berrons, N. J.

Connecticut-New England For Sale or Rent.

CAPE COD—NANTUCKET SOUND—HARWICHPORT.
The Perfect Combination.

Wonderful country; perfect shore; up-to-date town; a quaint little Summer home on beach, 3 bedrooms, bath and electricity, garage; only $8,000. W. F. Kershaw, Harwichport, Mass.

GREENWICH, Cos Cob, Riverside, Sound Beach—Moderate homes, sale or rent. Percy D. Adams, Smith Bldg., Greenwich, Conn.

Other Sections For Sale or Rent.

3D ST., 219 EAST—4-story property; rent $243; price $20,000, only $2,500 cash. Harry J. Perry, 1,212 Real Estate Trust Bldg., Philadelphia.

Houses and Estates Wanted.

OWNERS only wanted purchase Westchester well built 7 or 8 room modern house; stucco, brick; good plot; reasonable. W 300 Times.

MODERATE sized, modern 1 or 2 family brick; only good section Manhattan or West Bronx considered; state fully price and all particulars. F 286 Times.

TWO-FAMILY brick, 11 rooms, all improvements, East Bronx location 170th St. Edwin Welch & Co., 218 East 59th St. Telephone Regent 2088.

Houses and Estates Wanted.

WE have buyers for large estates suitable for all year use, 50 acres up; main house at least 20 rooms; Hudson region preferred. Apply Isaac L. Goodman and Gould Machtyre; licensed brokers, 64 24 St., Newburgh, N. Y.

BUILDER wants long lease, 25 or 50 foot house; suitable alterations; store and apartments. Halson, 324 West 42d St. Bryant 4269.

CASH FOR YOUR PROPERTIES. BOX 112, 235 WEST 42d.

Lots and Land.

Bronx.

SEDGWICK AV. (near Burnside)—150-ft. frontage by 140 ft.; 48 ft. running through block; 35 minutes Grand Central Station; station at rear of property. Farrell, 961 Northern Boulevard, Long Island City. Tel. Stillwell 4220.

WHITE PLAINS ROAD (south of Allerton Av.)—Only 3 plots left; easy terms.
SACHS, 38 WEST 2ND ST.

S. W. cor. of 230th St. and Bailey Av.
S. E. cor. of Review Place and 239th St.
Sedgwick Av., N. Kingsbridge Rd., 100x116.
Spuyten Duyvil Parkway and Johnson Av., the most beautiful section West Bronx.
Approved plans and full subordination.
B. WALLENSTEIN, 2,099 JEROME AV.

BUILDER'S opportunity, West Bronx, plot 200x100, on grade, suited for high-class apartment house; price $40,000; good terms. Read, 2,390 Jerome Av. Raymond 8200.

Staten Island.

GREAT KILLS (Littlefield Av.)—Owner sells beach lots; corner $2,000; inside $1,500; high and dry. Phone Sunset 5652.

Queens and Long Island.

BABYLON STATE PARK.
3,000 Lots—all or part, for $35 per lot and title policy. Apply Henry Halmos, 1,457 Broadway.

BAYSIDE—N. Y. City, lots, $650 up; 20 min. Penn. station; near water, yacht club, golf club; includes streets, sidewalks, curbs; location wonderful; only available property in section on terms; small down payment with monthly instalments if desired. Edward A. Freed, Bayside, L. I. Phone Ivanhoe 3776.

LONG BEACH—Choice lots for sale, one corner; suitable business building. Edwin Welch & Co., 218 East 59th.

SAYVILLE—A peninsula in the heart of Sayville, surrounded by 3,400 feet of water-front, entrance on the Montauk Highway; it is part of the famous Jones estate; the lakes that surround this property are stocked with all kinds of fish; depth of water from 17 to 25 feet; peninsular consists of 12 acres of land and has a length of about 2,000 feet and shaded with beautiful trees; trespassing on this land is impossible; a person that desires tranquil atmosphere, exclusiveness and distinction would find this peninsula a perfect paradise; photographs, aerial views and further particulars will be furnished to those actually interested. Sayville Associates, Inc.; selling and managing agent Jean de Paye, Sayville, L. I. Phone Sayville 490-491-450.

GEM PLOTS.

Will you be one of the lucky ones? Only 50 GEM PLOTS left. Long Beach ocean at your door.

ONLY $100.

Then you pay $25 monthly. The full price is $1,000 per plot. Get in on this and assure yourself for life of a seashore home.

LOUIS A. PONEMON,
421 7th Av. (5th floor), N. Y. City.
Telephone Chickering 5770.

OWNER MUST SACRIFICE

large plot, 17,120 square feet; $800, $100 down, balance in four years; suitable for immediate building; streets, water and electricity; good subordination, all assistance in building; boating, bathing, fishing. Owner 5 Hanson Pl., Brooklyn. Nevins 0214.

WONDERFUL shore front plot fronting 100 feet on deep water, high and mighty with forest trees; fine fishing, boating, bathing right at your door; nothing better on Long Island; offered at decided bargain with terms. D. V. Hamilton, 1,270 Broadway, New York.

WATERFRONT LOTS—I have 3 waterfront lots right on sandy beach at $700 each; only 45 minutes from Penn. Station. Jillman H. Deer, Suite 1203, 270 Madison Av. Phone Caledonia 5319.

BARGAIN, sacrifice; sixteen lots in Arverne, Rockaway; must be sold as one parcel; price $700 per lot. I. Weinbach, 32 Court St. Triangle 3858.

Sacrifice—BUNGALOW SITES—Sacrifice.
NORTH LINDENHURST.
Price $75, $10 cash, $15 ten days, $5 monthly. Livingston, 601 West 156th.

Westchester County.

SOUTH YONKERS, exclusive section; sacrifice for $16,500 with $25,000 mortgage suit; business man's residence; pretty home; seventy-foot corner; nine rooms, porches, double garage, latest improvements; two minutes station; trolley, subway block. Phone owner evenings, Yonkers 9447.

YONKERS (Nepperhan Heights)—Four lots, parcel 106x119, on Linden Av., near Lockwood; gas, water and electricity; easy commuting; near trains; $3,000, $500 cash down. C. A. Hermes, 189 Mile Square Road. Telephone Nepperhan 1220.

350 ACRES, $40,000, to settle estate; 63 acres, $11,000. Box 57, Bronxville.

New Jersey.

BERGEN COUNTY—Acreage and lots in tunnel section. C. Weeks, 304 Summit Av., Hackensack, N. J.

PALISADE CLIFF property, overlooking the Hudson River, Westchester and Long Island. George R. Meadows, Alpine, N. J.

40x100 FT., $300; easy terms; near Mantaloking and Point Pleasant. HARRIS & CO., realtors, 48 Brick Church Plaza, East Orange. Phone Orange 26.

$10; payable $2 monthly, buys building lot, 37 miles Pennsylvania Station. Appleby Estates, Spotswood, N. J.

Lots and Land Wanted.

HAVE builders ready to start new operations; list your plots with us for quick action;
HOLLANDER & BERNSTEIN, INC.,
179 Dyckman St. Wadsworth 1462.

WANTED—Lots, Pelham Parkway, Boston Road section; ready buyers; quick action. Ullman, 3,221 White Plains Av. Ollinville 3063.

LOTS wanted; will put (sign for sale) on well-located lots, by request Glass Realty.

WOODMERE, vicinity West Broadway, plot; give size, location, price. L 549 Times.

Farms, Groves and Ranches.

New Jersey For Sale or Rent.

FARM for rent; 9-room house, furnished or unfurnished; suitable for boarders or camp; improvements; west shore Budd Lake, Twin Oaks, Netcong, N. J.

Other Sections For Sale or Rent.

MONEYMAKING FRUIT FARM.
100 ACRES AND MODERN EQUIPMENT.
950 apples, peaches, pears, plums, cherries, &c., in noted fruit section; valuable 20-acre timber; stream through pasture; 70 acres mellow loam for truck and mixed farming; good eight-room house; nice shade; Summer house; large painted basement barn, numerous other buildings; only mile village; convenient city advantages; owner called away; all yours for only $6,600, with team, four cows, hens, gas engine, pump, sprayer, tedder, other modern implements; hay, feed, &c., thrown in; part cash. Details Page 43, big illustrated catalogue. Free. STROUT AGENCY, 255G, 4th Av. at 20th St., New York City.

Real Estate for Exchange.

WILL exchange $35,000 equity in fully tax-exempt 75x100 West Bronx business street store property for Manhattan properties; may add $10,000 or $15,000 cash; brokers invited.
BERTRAND & CO., 51 East Tremont Av.

Apartment Houses.

Manhattan-Bronx For Sale or Rent.

20TH ST. (near 7th Av.)—Coming men's clothing section; 4-story fireproof tenement. Ravett, owner, 17 West 60th.

47TH ST., WEST (between 8th and 9th)—$2,100 a front foot; principals. J. K. Moors, 315 West 57th.

62D, WEST—5-story tenement, cold water, 12 families; lot 25x100; good condition. Glass Realty, Columbus 6181.

77TH, EAST—5-story brick, 25x102.2; rent $3,500, price $28,000. Mirman & Newman, 139 East 57th St.

2D-86TH; $15,000 CASH.

2 tenements; rents $1,304; brokers cooperate. FURST, 104 East 86th. Butterfield 6130-1.

GREENWICH VILLAGE—5-story converted house, 22 feet wide, 10 apartments; all improvements; gross rental $9,500; fine investment. R. Telfair Smith, Inc., 11 East 10th St., Stuyvesant 6542.

RIVERSIDE DRIVE—6-story and basement apartment; assessed $215,000; price $250,000; cash $35,000; net return 30 per cent.; this is a snap. Charles May, 32 Broadway, New York City. Hanover 1700.

FORTER KNOWS VALUES.
VALUABLE KEY PLOT in the very heart of new French development—TUDOR CITY; price and terms right; full commission to brokers.
JOHN NEWTON FORTER,
156 East 42d St. Caledonia 7870.

DIRECT FROM THE BUILDER.
TAXPAYERS.
Apartment houses in the West Bronx.
Two-family houses.
Old but good apartment houses in Manhattan.
Private homes, exclusive section Yonkers.
S. WALLENSTEIN, 2,099 Jerome Av.

Apartment Houses.

Manhattan-Bronx For Sale or Rent.

LESS THAN 6 TIMES RENT
NEW 5-STORY WALK-UP
On Prominent Bronx Corner, near Subway.
RENTS, $21,000. REASONABLE TERMS.
E. M. LANG, 17 WEST 60TH. COL. 1068.

BARGAIN, tax-exempt 5-story walkup, modern; Southern Blvd. at subway; 48 families; 300x110; income $37,000; make offer; brokers protected. Kelly, 3,049 Avenue U, Brooklyn. Esplanade 8210.

BARGAIN quick action, 5-story new-law apartment house; all modern improvements; layout 5-4-5 each floor; low taxes; per room; easy terms. Cuaghian & Co., 2,061 Broadway.

EXCELLENT GARAGE PLOT.
125 feet; six 5-story brick tenements; cold water; rents $19,000; price $100,000; small cash. F 294 Times.
ABOUT FIVE TIMES THIS RENT.

BARGAIN; Gramercy section; 5-story modern apartment house; 10 families; excellent investment; reasonable terms. Grants, 213 East 17th.

5TH (between Lexington Park Av.)—Fine store, 24x50; or apply 1317 East 97th.

Brooklyn-Long Island For Sale or Rent.

BEDFORD AV.—40x100, 23-family, 2 stores; all improvements but steam; rental over $10,400; expense, $4,200; terms to suit. Owner, Mrs. Sanders, 980 Findlay Av., Bronx. Jerome 0603.

20-FAMILY apartment house; near subway; all improvements; two, three, four rooms; house tenanted; price $68,000, cash $15,000. Builder, 2,219 Steinway Av., Long Island City. Telephone Astoria 7182, or Flushing 4431, evenings.

Apartment Houses Wanted.

WANTED—Apartment houses or tenements on long lease; satisfactory cash security. S 633 Times Downtown.

OWNERS—List your property with us; quick results. Clyde Realty, 152 West 42d St.

Hotel Properties Wanted.

HAVE client for hotel or apartment hotel, 200 or more rooms; home fide lessee; cash security; no brokers. James C. Sinclair, 2,026 Broadway.

Buildings and Factories.

Manhattan-Bronx For Sale or Rent.

1ST AV. (near 61st St.)—Loft building, 4 stories; $35,000. Edwin Welch & Co., 218 East 59th St.

67TH AV. (near 21st St.)—16-year leasehold; 4-story business building, 20-footer; possession January, 1927, if required; good location for small furniture house; net rentals, $5,250; present gross rentals, $9,000; will sell cheap. See Mr. Ruby, care of J. Arthur Fischer, 200 6th Av.

21ST, 41 WEST—Loft building, near 5th Av.; great sacrifice; may exchange. Inquire owner, Nicola, premises. Main 0500.

130TH, 625-627-629 WEST—3-story and-basement brick stable, 75x95; long lease; brokers protected. Wahle, Gilbert & Black, 42 Broadway.

TWO-STORY business building, centrally, conveniently located downtown; 2 stories and basement; 20x100; unusually high ceilings, elevator and all improvements; excellent condition; immediate possession; suited to many lines of business; price $42,500. Owner, William D. Kilpatrick, 149 Broadway.

TO LEASE—Stores and warehouse, entire corner building, 623-4 Water St., 5-story and basement, 50x100; elevator, 3-ton capacity; excellent light and condition; occupancy Dec. 1, 1926. GEO. M. CURRAN & CO., Inc., 137 East 34th. Cal. 0822.

26,000 SQUARE FEET, suitable warehouse or factory; fireproof, sprinklered; loading platforms, dock facilities if required. EUGENE A. WALSH, 81 East 125th St. Harlem 8096.

LOFT BUILDING.
Av. A, corner 71st St.—Five-story, 20x87, being remodeled, new elevator, &c.; suitable cigar making or light manufacturing; suitable for lofts. Leewood, 41 East 42d St., Vanderbilt 2140.

FACTORIES, ANY SIZE, ANYWHERE.
GAILLARD REALTY CO.,
FACTORY BROKERS.
100 EAST 42D ST. ASHLAND 8714.

FIVE-STORY substantial factory building, 25x80; near Canal and Greenwich Sts. Immediate possession. E. H. Schenber, 74 Varick St., New York City.

Brooklyn-Long Island For Sale or Rent.

LONG ISLAND CITY.
5,000 TO 100,000 SQ. FT. SPACE.
IMMEDIATE OCCUPANCY OR WILL BUILD TO SUIT.
ROMAN-CALLMAN COMPANY,
BRIDGE PLAZA. STILLWELL 7660.

FACTORY FOR SALE—One-story brick structure, 75x100, per lot 1. Weinbach, 32 Court St. Triangle 3858.

Spuyten Duyvil Parkway and Johnson Av., the most beautiful section West Bronx.
Approved plans and full subordination.
B. WALLENSTEIN, 2,099 JEROME AV.

BUILDER'S opportunity, West Bronx, plot 200x100, on grade, suited for high-class apartment house; price $40,000; good terms. Read, 2,390 Jerome Av. Raymond 8200.

Staten Island.

GREAT KILLS (Littlefield Av.)—Owner sells beach lots; corner $2,000; inside $1,500; high and dry. Phone Sunset 5652.

Queens and Long Island.

BABYLON STATE PARK.
3,000 Lots—all or part, for $35 per lot and title policy. Apply Henry Halmos, 1,457 Broadway.

BAYSIDE—N. Y. City, lots, $650 up; 20 min. Penn. station; near water, yacht club, golf club; includes streets, sidewalks, curbs; location wonderful; only available property in section on terms; small down payment with monthly instalments if desired. Edward A. Freed, Bayside, L. I. Phone Ivanhoe 3776.

LONG BEACH—Choice lots for sale, one corner; suitable business building. Edwin Welch & Co., 218 East 59th.

SAYVILLE—A peninsula in the heart of Sayville, surrounded by 3,400 feet of water-front, entrance on the Montauk Highway; it is part of the famous Jones estate; the lakes that surround this property are stocked with all kinds of fish; depth of water from 17 to 25 feet; peninsular consists of 12 acres of land and has a length of about 2,000 feet and shaded with beautiful trees; trespassing on this land is impossible; a person that desires tranquil atmosphere, exclusiveness and distinction would find this peninsula a perfect paradise; photographs, aerial views and further particulars will be furnished to those actually interested. Sayville Associates, Inc.; selling and managing agent Jean de Paye, Sayville, L. I. Phone Sayville 490-491-450.

GEM PLOTS.

Will you be one of the lucky ones? Only 50 GEM PLOTS left. Long Beach ocean at your door.

ONLY $100.

Then you pay $25 monthly. The full price is $1,000 per plot. Get in on this and assure yourself for life of a seashore home.

LOUIS A. PONEMON,
421 7th Av. (5th floor), N. Y. City.
Telephone Chickering 5770.

OWNER MUST SACRIFICE

large plot, 17,120 square feet; $800, $100 down, balance in four years; suitable for immediate building; streets, water and electricity; good subordination, all assistance in building; boating, bathing, fishing. Owner 5 Hanson Pl., Brooklyn. Nevins 0214.

WONDERFUL shore front plot fronting 100 feet on deep water, high and mighty with forest trees; fine fishing, boating, bathing right at your door; nothing better on Long Island; offered at decided bargain with terms. D. V. Hamilton, 1,270 Broadway, New York.

WATERFRONT LOTS—I have 3 waterfront lots right on sandy beach at $700 each; only 45 minutes from Penn. Station. Jillman H. Deer, Suite 1203, 270 Madison Av. Phone Caledonia 5319.

BARGAIN, sacrifice; sixteen lots in Arverne, Rockaway; must be sold as one parcel; price $700 per lot. I. Weinbach, 32 Court St. Triangle 3858.

Sacrifice—BUNGALOW SITES—Sacrifice.
NORTH LINDENHURST.
Price $75, $10 cash, $15 ten days, $5 monthly. Livingston, 601 West 156th.

Westchester County.

SOUTH YONKERS, exclusive section; sacrifice for $16,500 with $25,000 mortgage suit; business man's residence; pretty home; seventy-foot corner; nine rooms, porches, double garage, latest improvements; two minutes station; trolley, subway block. Phone owner evenings, Yonkers 9447.

YONKERS (Nepperhan Heights)—Four lots, parcel 106x119, on Linden Av., near Lockwood; gas, water and electricity; easy commuting; near trains; $3,000, $500 cash down. C. A. Hermes, 189 Mile Square Road. Telephone Nepperhan 1220.

350 ACRES, $40,000, to settle estate; 63 acres, $11,000. Box 57, Bronxville.

New Jersey.

BERGEN COUNTY—Acreage and lots in tunnel section. C. Weeks, 304 Summit Av., Hackensack, N. J.

PALISADE CLIFF property, overlooking the Hudson River, Westchester and Long Island. George R. Meadows, Alpine, N. J.

40x100 FT., $300; easy terms; near Mantaloking and Point Pleasant. HARRIS & CO., realtors, 48 Brick Church Plaza, East Orange. Phone Orange 26.

$10; payable $2 monthly, buys building lot, 37 miles Pennsylvania Station. Appleby Estates, Spotswood, N. J.

Lofts and Floors.

Manhattan-Bronx For Rent.

24TH, 121-123 EAST—3,000-5,000 square feet, light lofts; 12-story fireproof building; sprinkler system; minimum insurance rate. Apply Supt., 118 East 28th St.

29TH, 515 WEST—Up-to-date daylight manufacturing lofts; 50x100. Lackawanna 6235.

42D ST., 511 WEST.

A bright second-floor loft; 50x100; high ceiling; two elevators; modern fireproof; low rent; brokers protected. M. M. Hayward & Co., 12 East 41st St.

47TH, 26 WEST—New building, elegant lofts, also ground floor available; sporting, light manufacturing. Bloom, Bryant 6435.

57TH ST., 35 EAST—Second floor store, size 20x80; excellent display window, skylight. Phone Murray Hill 3893.

91ST (east of 3d Av.)—Daylight loft; also ground floor, 50x100; all improvements; manufacturing. National Realty, 736 Lexington Av. Regent 2177.

134TH, 496 EAST—Lofts, 15,000 square feet or part for manufacturing; electric elevator, steam; all improvements, at 45c square foot or reasonable offer.

139TH,

The New York Times endeavors to prevent insertion of misleading or otherwise undesirable announcements through a careful censorship over its advertising columns.

Apartments to Let—Furnished and Unfurnished

Rate 65 cents an agate line daily; 70 cents Sunday. Telephone LAckawanna 1000

A ready guide for the home seeker. Apartments are listed according to number of rooms offered and also classified by street for convenience of readers.

Apartments Furnished—Manhattan

Apartments of Six Rooms and Over.
Continued From Preceding Page.

FURNISHED DUPLEX STUDIO APARTMENT TO RENT FOR WINTER.
16 West 67th St., fifth floor; southern exposure; eleven large rooms; completely furnished studio, beamed, $4,500 per year. For further particulars apply to owner.
ALBERT E. ASHFORTH, INC.
18 East 48th St. Murray Hill 1700.

ATTRACTIVELY furnished apartment on Park Av. in East 40s; living room, dining room, kitchen, 3 bedrooms and 2 maid's rooms. Apply Fell & McMillan, Vanderbilt 1614.

Apartments Unfurnished—Manhattan

Apartments of Miscellaneous Rooms.

9TH AV., 1,120, North Corner 55d St. 4-room apartment, ground floor, with private entrance on 55d St.; suitable for housekeeping or physician's office; $2,800; also 4-room physician's office with private 5th Av. entrance at $2,500.
DOUGLAS L. ELLIMAN & CO.
15 East 49th St. Plaza 9300.

5TH AV., 61—2 and 3 rooms, bath, kitchenettes; also studio apartment, with skylight. Stuyvesant 9530.

12TH, 300 WEST—1, 2, 3 rooms, new elevator building; $65-$120. Durose, Watkins 5000.

12TH, 71 WEST—Two, 3 and 4 rooms, high-class elevator apartment.

15TH ST., 133 West—Two and three room, kitchenette and bath apartments, every modern improvement; refined, quiet surroundings; $52-$60. Apply Mr. Fawcett.

16TH ST., 5 WEST—One and 2 rooms, skylight studios in high-class building; all improvements; rentals $50 to $70.
39 Commerce St.—Charming 2 and 3-room apartments in remodeled building in Cherry lane; $65-$75.

Grove St., 61—Five and six rooms in newly remodeled building; all improvements; open fireplaces; reasonable rent.

J. IRVING WALSH, 75 WEST 11TH ST., or renting agent on premises.

24TH, 414 WEST—Two unusually charming apartments, each with north and south exposures; white woodwork; wood-burning fireplaces; heat and instantaneous hot water; 2 rooms, kitchenette and bath, $80; 3 rooms and bath, $90. Cornell.

24TH, 186-190 EAST (Gramercy Section).
High-class apartments of 4-5-6-7 rooms, including maid's room, 1-2 baths; redecorate to suit.

30TH ST., EAST—Unusually attractive apartments of 3, 5, 6 and 9 rooms, 1 and 2 baths, $1,000 to $3,000 per year; other suites arranged to suit. Apply premises or Herman A. Acker Corp., Northeast corner Fordham Road and Jerome Av.

44TH ST., 14 EAST—Very attractive two and three room kitchenette apartments; $85-$100. Apply Butler, on premises.

45TH ST., 333 WEST (The Whitby, "A Home in the Heart of Things")—1-2-3 and 4 rooms, kitchenettes or kitchen; now leasing for immediate possession; rentals from $87.50 up; grill and valet service; excellent location; attractively furnished if desired.

46TH, 6 EAST—Our service is to obtain for you an apartment particularly suited to your requirements. Consult with Havens & Thaler, Murray Hill 1288.

51ST, 40 EAST—Two very desirable floors; suitable doctor or dentist; one on the ground floor; closet rooms; another entire third floor; converted American basement house; elevator; door service.

51ST, 318-324 WEST.
Very beautifully decorated four, six, seven room apartments; elevator; improvements; reasonable rent.

55TH ST., 9 WEST (corner of 5th Av.)—NEW FIREPROOF, 18-story housekeeping apartment house; 2-3-4 rooms, beautifully arranged; 1 and 2 baths; fireplaces and dining alcoves; leases now being made; moderate rentals; occupancy Sept. or Oct. 1. GAINES, VAN NOSTRAND & MORRISON, Inc., 383 Madison Av. Telephone Vanderbilt 5895.

55TH ST., 145 WEST—2 and 3 room apartments, large rooms, modern conveniences; hotel; centrally located; reasonable rental. Apply premises or Gaines, Van Nostrand & Morrison, Inc., 383 Madison Av. Vanderbilt 5895.

56TH ST., 327 WEST—2 and 4 rooms, interestingly remodeled; real fireplaces, dining alcoves, convenient; desirable location; elevator; moderate.

57TH, 110 EAST—2, 3, 4, 5 rooms, bath, studio apartments. Carstein & Randolph, Inc., 547 5th Av. Ashland 6513.

58TH, 200 WEST—3 to 6 room apartments; very desirable; refrigeration. Supt.

61ST, 29 AND 41 EAST—Exceptional 2-room and 3-room apartments with kitchenettes; between Park and Madison Avs.; very large rooms in some apartments; from $1,300 to $1,800. Apply Superintendent, 29 East 61st, or Douglas L. Elliman & Co., 15 East 40th St. Plaza 9300.

61ST, 135 EAST.
Beautiful floor or large 3-room apartment in very exclusive silvered house.

70TH ST., 9 WEST—Two and three rooms, all modern improvements; reasonable rents. Inquire Superintendent on premises.

71ST, 240 WEST—Exceptional sunny, large living room, bedroom, kitchenette; reasonable; possession.

71ST, 54 WEST—3-room apartment, bath; also 2-room with bath.

72D, 157 EAST (the Lexington)—One, two, three rooms, furnished or unfurnished; maid service available; restaurant on premises. Apply to Mr. Merritt, on premises. Open evenings.

72D, 35 WEST—2 and 3 rooms, kitchenette, bath; high ceilings; light, airy, ample closet space; convenient neighborhood; near Central Park West; $110-$135 per month.

76TH ST., 127 WEST—3 rooms and bath; also 6 rooms and 2 baths; high-class, fireproof building. Supt. on premises or phone Louis Rosenberg, Endicott 9488.

77TH, 325 WEST—2 rooms and kitchenette, and 4-room apartments; high-class modern elevator building; attractive rentals.

82D, 25 WEST.
Adjacent Central Park.
4, 5 AND 6 ROOMS; FIREPROOF ELEVATOR APARTMENTS; LOW RENTALS.

82D, 63 WEST—Spacious floor, parquet, steam, electricity, north, south exposure; reasonable.

85TH, 250 WEST—14 story, two, three, four rooms, tile kitchens and kitchenettes; reasonable rentals; $1,200 to $1,900.

85TH ST., 345 WEST—Five, six rooms, new apartments; river view; $6,400 up; immediate possession. Apply on premises.

86TH, 76 WEST—4, 5, 6, 7 rooms; every improvement; rent reasonable.

87TH, 176 WEST—4 and 6 rooms, 1 to 3 baths, high-class 13-story elevator apartment. Agent on premises.

90TH ST., 22 EAST—2-3-4-5 room housekeeping apartments; elevator; maid service, restaurant; choice location; reasonable rent.

93D, 317 WEST (near Riverside)—4 and 7 rooms; $1,200 to $1,900; immediate occupancy. Apply Supt. or George W. Basse, 1,066 5th Av. Monument 9292.

93D ST., 57 EAST—Small modernized house. Apply Reeder & Shrady, 522 5th Av. or your own broker.

94TH, 315 WEST (between Riverside Drive and West End Av.)—Elevator apartments, 5 and 6 rooms, $110-$115.

96TH ST., 85 WEST (THE GARNELLO).
FIREPROOF ELEVATOR BUILDING.
Private House Block Adjacent Park.
5-6 BEAUTIFUL ROOMS;
stairs large and light, abundant closet space; moderate rent; convenient to subway and elevated stations. Sole resident Supt. or
KEMPE & CO.,
67 West 90th St. Riverside 7280.

7TH, 206 WEST—5-7 light rooms; modern elevator apartment house. Superintendent.

77TH, 256-258 WEST, at Subway—Elevator, 1-2 rooms, bath, three kitchenettes, leasing $900 monthly; 4 rooms, $100.
Owner, 256 West 77th St.

96TH ST., 315 WEST—7 rooms and 3 baths, fireproof building; moderate rent. Supt. on premises or phone Louis Rosenberg, Endicott 9488.

96TH ST., 317 WEST—7 rooms and 2 baths; also one 4 and one 5-room apartment; fireproof elevator building; Supt. on premises, or phone Louis Rosenberg, Endicott 9488.

100TH ST., 250 WEST (corner Broadway, Overdene)—Choice high-class 14-room apartment; very large, light, outside front rooms; 3 rooms, $1,700, and 5 rooms, 2 baths, $2,900; also 6 rooms, 3 baths, $5,000; chance for doctor.

113TH, 585 WEST (near Broadway)—Two rooms, bath and kitchenette, $30; four rooms and bath, $115; every modern convenience; fireproof elevator apartment.

WEST 117TH STREET,
N. W. Cor. Morningside Drive,
Overlooking Morningside Park.
Adjacent to Columbia University.

5 and 6 rooms, $1,530 to $2,000.

Apply on premises or to
CROSS & BROWN COMPANY, AGENTS.
270 Madison Av.

125TH ST., 610 WEST (adjacent Riverside Drive)—4-5-6 large rooms; elevator; right inducements to reliable tenants.

125D, 500 WEST—4-5-6-7 rooms; $60 to $95. Audubon 1150.

141ST ST., 555 WEST (corner Broadway)—Five, six, seven rooms; elevator; all improvements; immediate possession; newly decorated and renovated. Supt., premises, or Geogwin & Goodwin, 200 Lenox Av.

Apartments Unfurnished—Manhattan

Apartments of One, Two Rooms.

144TH, 610 WEST (Broadway)—Elevator, special decorations, 4-5-6-7 rooms; reasonable.

145TH, 543 WEST—1-2-3 rooms, elevator apartments; reasonable rents.

151ST ST., 600 WEST—High-class elevator apartments, 2 and 4 rooms; reasonable.

155TH, 909 WEST (near Broadway)—New high-class elevator apartment, 4 and 6 large rooms; rent reasonable; convenient; shops on premises.

156TH, 675 WEST—2-3-4-5-6 ROOMS.
Elevator apartments; reasonable rent.

176TH ST. (1,745 Davidson Av.)—2-3 rooms, modern automatic elevator apartment.
BANK ST.).
3 and 4 rooms, attractively remodeled; rents $900 to $1,200.
178 ST., 36 WEST,
adjoining 5th Av.; housekeeping apartments, 3, 4 rooms; wood-burning fireplaces in every apartment.

117TH ST., 31 WEST,
near 5th Av.; fireproof apartments, 4 and 6 rooms; $1,600 up.

118TH ST., 111 WEST.
1, 2 and 3 rooms and bath; high-grade service; $50. to $125.

120TH ST., 113 WEST.
High-class apartment, 2, 3, 4 rooms; rental $1,000 to $1,500.
J. IRVING WALSH,
75 WEST 11TH ST.

BEEKMAN HALL,
214 East 52d St.
2 rooms and bath, $2,500 to $2,700.
4 rooms and bath, $3,400 to $7,000.
Monthly upkeep $57.50 to $100.50.
Special studio apartments, north skylight.
Frank L. Fisher Co., 17 E. 42d St. M. H. 3613.

BROADWAY,
107TH TO 108TH ST.
Sherman Square Hotel; unfurnished apartments, 3 and 4 rooms, outside; bath-rooms, large closets; moderate rentals; leases now being made.

BROADWAY, 3,681, corner of 153d St.)—High-class, modern elevator apartments, overlooking park and the Hudson River for miles; 5, 6 and 7 rooms.

MORTON, 46 (Greenwich Village)—3-6 rooms, elevator, all improvements, Columbus 0745.

NORTHERN Av., 42 AND 50 (corner 179th, West of Broadway)—2-3-4-5-6 rooms; reasonable rents. Apply on premises.

PARK Av., 540—Doctor's office and residence, or suitable for group of doctors; private entrance on Park Av.; 8 rooms, 2 baths. Apply Superintendent.

PARK Av., 815—3 and 6 rooms, 2 master's bedrooms; southern exposure; $2,400 to $3,700. Agent on premises.

880 RIVERSIDE DRIVE
Corner 110th Street.
8 stories
4-5-6 rooms,
$2,800-$3,800

845 WEST 68TH ST.
Furnished, Unfurnished,
8 stories,
2-3-4 rooms,
$1,800 to $2,100.

830 WEST 87TH ST.
9 stories,
2-3 rooms,
12 rooms,
$4,200.
One special 2-room apartment.

851 WEST 92D ST.,
12 stories,
7-8 rooms,
$2,800-$3,200.

240 WEST 98TH ST.,
241 West 97th St.,
15 stories,
4-5-6-7 rooms,
$2,100-$2,350.

324 WEST 103D ST.,
8 stories,
3-6 rooms, 3 baths,
$2,800-$3,600.

307-317 WEST 113TH ST.,
8 stories,
4-5 rooms,
$1,200-$1,600.

SHARP & NASSOIT, INC.,
2,489 Broadway, at 92d St.,
Telephone, Riverside 2850.

RIVERSIDE DRIVE, 706 (corner 148th).

Clarendon 5-6 room apartments, with glorious river view, on parked drive; highest type elevator, latest improvements, entirely redecorated; day and night service; exclusive; immediately; must be cheapest rent on Drive. Supt. or Ashland 4600.

RIVERSIDE DRIVE, 256 (corner 96th St.)—Overlooking Hudson; 5, 6 and 7 rooms, up-to-date elevator apartments; rents $2,400-$3,500. Apply on premises or A. V. Amy & Co., 160 West 72d St. Endicott 3030.

RIVERSIDE DRIVE, 325 (COR. 105TH), overlooking Hudson. High-class apartments of 5 AND 6 ROOMS.
Southern exposure. Choice location. Apply Supt., premises, or phone Pennsylvania 5437.

RIVERSIDE DRIVE, 327 (corner 95th St.)—Choice elevator apartments, 7-8 rooms; $1,680-$2,100. Thomas J. O'Reilly, Broadway at 96th. Telephone Academy 1000.

RIVERSIDE DRIVE, 835 (north of 155th)—Attractive apartments, 4-5-6 rooms; modern elevator building. Apply premises.

RIVERSIDE DRIVE, 362 (105th)—High-class elevator apartments, 5-7-9-10 rooms, baths; moderate rents; inspection invited.

RIVERSIDE DRIVE, 440 (north corner 116th)—Elevator, 4, 5, 6 rooms. Apply Supt.

RIVERSIDE DRIVE, 610—Five rooms, $100; six rooms, $100-$130; now ready.

ST. NICHOLAS Av., 940 (northeast corner 187th St.)—Attractive apartment, 3-4-5-6 rooms, modern elevator building; 1 block from school. Apply premises.

WADSWORTH AV., 220 (104)—Finest elevator apartment, 4-5-6-7 rooms; $80-$100-$115-$125; concession; bargain.

WASHINGTON SQUARE SECTION (58 West 9th St.)—Large rooms, bath, open fireplaces, elevator; also near by, 3, 4 rooms and bath, elevator and walk-up; all improvements. Stuyvesant 1212.

WEST END Av., 545—Four and six rooms, one and two baths. Premises. Schuyler 2705 or Trafalgar 8698.

INSPECT HERE BEFORE RENTING.
920 NORTHERN Av., COR. 178TH ST.
ELEVATOR APARTMENTS,
2, 3 and 4 rooms, with 2 baths; every modern improvement.

LARGE, AIRY AND SUNNY ROOMS.
2 rooms with kitchenette, $65; 3 rooms, $85; 6 rooms 2 baths, $125 to $165.
IMMEDIATE POSSESSION. AGENT ON PREMISES.

2 AND 3 ROOMS
BATH, KITCHENETTE
AT DECIDEDLY LOWER RENT
45 TIEMANN PLACE
ONE BLOCK BELOW 125TH ST.
AND BROADWAY SUBWAY STATION

WE have for rent most exceptional apartments in New York on east side. Apply at Bell & McMillin, Vanderbilt 1614.

Apartments Unfurnished—Manhattan

Apartments of Three, Four, Five Rooms.

45TH ST., 145 EAST—3-room apartment, Grand Central Zone, attractive rooms, $65 month. Apply Gaines, Van Nostrand & Morrison, Inc., 383 Madison Av. Tel. Vanderbilt 5895. Mr. Willard.

45TH, 130 EAST—Two rooms, toilet, bath; all modern conveniences; $70 up.

45TH, 31 WEST—Two rooms, bath, kitchenette, unusually attractive; north and South exposure. Agent, West 50th.

46TH, 16 WEST—Two elegant rooms, kitchenette, bath. Supt., premises. Caledonia 9043.

51ST, 20 EAST—Large front room, closet room and bath; also two rooms, closet room and bath; converted American basement house; elevator; door service.

51ST, 6 WEST—Elevator apartment 2 rooms, kitchenette and bath; immediate possession. Apply premises or telephone Bryant 7825.

51ST, 58 WEST—Entire second floor, studio apartment; $125.

53D ST., 70 WEST—Beautiful 3-room apartments, newly decorated; unusual offers at $1,000 up. Apply premises, 1-3 or WM. A. WHITE & SONS, 46 Cedar St. Tel. John 5700.

53D, 53 WEST—Parlor floor, two rooms, bath; non-housekeeping; open for inspection. Dowd & Clemens, Inc., 274 6th Av. Circle 0081.

53D ST., 59 WEST (5th and 6th Avs.)—Two large rooms; all improvements. Superintendent.

54TH ST., 19 WEST—The spacious living rooms, the wood-burning fireplaces, the unusual service and maintenance in this building will appeal to the discriminating bachelor; 2-room suites $1,800 up. Supt., or WM. A. WHITE & SONS, 46 Cedar St. Tel. John 5700.

54TH ST., 39 WEST—Beautiful 3-room studio apartment, with unusual northern exposure; exceptional offer, $1,200. Supt., or Wm. A. White & Sons, 46 Cedar St. Tel. John 5700.

54TH ST., 241-243 WEST (near Broadway)—2 rooms, kitchenette and bath; all improvements; rent reasonable. Apply renting office on premises.

56TH, 43 WEST—2-room apartment; all improvements; electric elevator; rent reasonable.

54TH, 60 WEST—One large, sunny room, bath; $65. Circle 9099.

57TH, 112 EAST—One or two large attractively furnished rooms, bath, kitchenette.

57TH ST., 26 EAST—Studio with skylight; also two apartments suitable business or living. Phone Murray Hill 8888.

57TH ST., 826 WEST (COR. 12TH AV.)
THE OSBORNE, 11-STORY FIREPROOF;
TWO ROOMS, BATHS, KITCHENETTES;
RENTS $1,000 TO $1,800.
HIGH CEILINGS,
LARGE CLOSETS, TELEPHONES.
MANAGER ON PREMISES, CIRCLE 9439.

57TH, 181 EAST—New fireproof walk-up, 3 rooms and bath; housekeeping, non-housekeeping; $110-$120. Apply on premises.

57TH ST., 44 WEST.
TWO LARGE ROOMS AND BATH.
PRIVATE ROOF. Unusual OPPORTUNITY.

58TH, 34 WEST—Two rooms, foyer, bath, parquet floors, paneled walls, kitchenette; wonderful location; $125. Vallejo.

60TH ST., 21 EAST.
TWO ROOMS AND KITCHENETTE.
Large, light, airy rooms; convenient to shopping, theatres and business.
Immediate occupancy; attractive rentals.
APPLY ON PREMISES OR
HENRY MORRIS, Inc.,
Selling Agents, 489 Fifth Av.

60TH, 16 WEST—Two elegant rooms, kitchenette, bath. Supt., premises. Caledonia 9043.

61ST, 20 EAST—Large front room, closet room and bath; also two rooms, closet room and bath; converted American basement house; elevator; door service.

61ST, 6 WEST—Elevator apartment 2 rooms, kitchenette and bath; immediate possession. Apply premises or telephone Bryant 7825.

61ST, 58 WEST—Entire second floor, studio apartment; $125.

63D ST., 70 WEST—Beautiful 3-room apartments, newly decorated; unusual offers at $1,000 up. Apply premises, 1-3 or WM. A. WHITE & SONS, 46 Cedar St. Tel. John 5700.

63D, 53 WEST—Parlor floor, two rooms, bath; non-housekeeping; open for inspection. Dowd & Clemens, Inc., 274 6th Av. Circle 0081.

63D ST., 59 WEST (5th and 6th Avs.)—Two large rooms; all improvements. Superintendent.

64TH ST., 19 WEST—The spacious living rooms, the wood-burning fireplaces, the unusual service and maintenance in this building will appeal to the discriminating bachelor; 2-room suites $1,800 up. Supt., or WM. A. WHITE & SONS, 46 Cedar St. Tel. John 5700.

64TH ST., 39 WEST—Beautiful 3-room studio apartment, with unusual northern exposure; exceptional offer, $1,200. Supt., or Wm. A. White & Sons, 46 Cedar St. Tel. John 5700.

64TH ST., 241-243 WEST (near Broadway)—2 rooms, kitchenette and bath; all improvements; rent reasonable. Apply renting office on premises.

65TH, 43 WEST—2-room apartment; all improvements; electric elevator; rent reasonable.

65TH, 60 WEST—One large, sunny room, bath; $65. Circle 9099.

65TH, 112 EAST—One or two large attractively furnished rooms, bath, kitchenette.

65TH ST., 26 EAST—Studio with skylight; also two apartments suitable business or living. Phone Murray Hill 8888.

67TH ST., 826 WEST (COR. 12TH AV.)
THE OSBORNE, 11-STORY FIREPROOF;
TWO ROOMS, BATHS, KITCHENETTES;
RENTS $1,000 TO $1,800.
HIGH CEILINGS,
LARGE CLOSETS, TELEPHONES.
MANAGER ON PREMISES, CIRCLE 9439.

67TH, 126 WEST—2 rooms and private bath, $60; possession at once. E. K. Van Winkle, 144 West 73d St. Endicott 0180.

100TH, 215 WEST—Newly decorated apartment, 2 rooms, private bath, telephone; ground floor; elevator building; suitable doctor; $90.

100TH ST., 308 WEST ("The Edgerton")—2 rooms, bath and kitchenette, $55; immediate possession; 4 fine rear elevator buildings; one-half block from Riverside Drive. Apply Superintendent.

110TH, 455 WEST—Light, airy, two rooms, tub, shower, kitchenette; opposite Columbia; June or October. Hanes, Apt. 10J.

BARROW ST., 80.
Two rooms, bath, 1 kitchenette, $80; wood burning fireplace, steam heat. Murray, Spring 5920.

GREENWICH VILLAGE—Two rooms, bath, fireplaces; entire floors; small house; unusually sunny; well arranged; $60. Walker 4207.

GREENWICH VILLAGE (149 West 10th)—Two large rooms and bath; whole floor; quiet house.

LEXINGTON, 157—To let, two large rooms and bath; rental $55. Inquire Mr. Weiss, Bloomingdales, 59th St. and Lexington Av. Phone Regent 5900, Ext. 209.

MADISON AV. (608)—2 rooms, kitchen, entire floor, $125, 3 flights walk; 2 rooms, kitchenette, 3 flights walk; rear, $60; 4 rooms, $130. Vanderbilt 1450.

PARK AV., 815—Doctor's office, 5 rooms and bath. Agent on premises.

ONE ROOM, BATH,
SERVING PANTRY.
12 WEST 82TH ST.,
AT CENTRAL PARK.

SELGRAVE BLOCK, Madison Av., 45th to 46th St.—Apartments unfurnished, 2 rooms with bath; rental, $900 a year and up; immediate possession; satisfactory references required. LAURENMAC CORPORATION, 444 Madison Av. Phone Plaza 1827.

Apartments Unfurnished—Manhattan

Apartments of Three, Four, Five Rooms.

67TH AV., 48 (between 11th and 12th Sts., facing First Presbyterian Church)—New building, just opened; housekeeping apartments of 3 large rooms and bath, $1,500 to $2,150. Representative on premises or
FRANK 'A ELLIMAN, INC.,
340 Madison Av., Murray Hill 6900.

67TH ST., 35 WEST—For subleases, most attractive 4-room apartment in the building; located on 9th floor; unusual appointments, including fireplace; business and social references are necessary. Culver Associates, Inc., 30 West 9th St. Stuyvesant 3214.

67TH, WEST—Entire floor, 5 rooms, open fireplaces; spacious, charming; $200. Elizabeth Jenckes, 34 West 9th. Stuyvesant 8742.

100TH, 312 EAST (near 3d Av.)—5 rooms, bath, heat, electricity; all outside light; entire floor; $85. Janitor.

117TH, 120 WEST—Attractive 4-room apartment with 2 baths, open fireplaces; use of garden; rental $1,800. Apply J. Irving Walsh, 75 West 11th.

117TH, 125 WEST—High-class elevator, five sunny outside rooms.

119TH ST., 135 WEST—Doctor's apartment, 5 rooms and bath, on 1st floor front; high-class elevator house; rental $2,000. Apply J. Irving Walsh, 75 West 11th.

120TH, 162 WEST (Greenwich Village).
THREE LARGE, LIGHT ROOMS,
modern, white kitchen, tiled bath, dinette; elevator apartment house; $140 up. Superintendent on premises.

127TH, 310 EAST (near Stuyvesant Park)—Four-room apartment, steam heat, hot water, electric light; rent reasonable. Inquire on premises or Charles Berlin, 141 East 125th.

Apartments Unfurnished—Manhattan

Apartments of Three, Four, Five Rooms.

127TH, 344 WEST—Three, four beautiful rooms, steam, electricity, parquet floors; telephone.

127TH, 19 EAST—Three beautiful rooms, bath, delightfully partsed floors; telephone; $70 month. Apply Gaines, Van Nostrand & Morrison, Inc., 383 Madison Av. Tel. Vanderbilt 5895.

128TH, 130 EAST—Three rooms, bath; elevator apartment. Rent $1,200. Apply Supt. on premises.

129TH, 135 EAST—Three rooms, bath; all improvements; overlooking Hudson River; elevator apartment. Rent $1,200. Apply Supt. on premises.

129TH, 138 EAST—Three rooms, bath; all improvements; overlooking Hudson River; elevator apartment. Rent $1,200. Apply Supt. on premises.

131ST ST., 23 WEST (near 5th Av.)—3 large, light rooms; front; new construction; later improvements; rent $1,000. F. M. Clear & Co., 238 West 42d. Wisconsin 1650.

132D, 138-144 EAST (MURRAY HILL).
FOUR LARGE LIGHT ROOMS.
Bath and extra lavatory; $2,000 up.
Exceptional layout; complete kitchen.
Apply agent on premises.

135TH ST., 51 EAST.
Apartment, 4 rooms, bath, kitchenette, steam heat, open fireplace, unlimited hot water supply; reasonable rental; immediate possession. R. V. Wilson on premises. Vanderbilt 1278.

137TH, 109 WEST—Unusually handsome new stucco apartment, three large rooms, complete kitchen; modern elevator building; $110.

139TH, 536 WEST—Five elegant rooms, two baths. Supt., premises. Caledonia 9043.

140TH, 55 EAST—Spacious living room, fireplace, kitchen, 2 bedrooms, 2 baths; new building; good exposures. Murray Hill 4589.

140TH ST., 70 WEST—Four rooms, kitchen and bath; reasonable opportunity at $3,000. Apply premises, 1-3 or
CHARLES F. NOYES CO.,
54TH ST., 101 WEST.
(Corner 7th Av.)—Elegant 3, 4, 5 rooms; high-class elevator apartments; all latest improvements. Supt. on premises or
WHITE-GOODMAN, INC.,
516 5th Av. Chickering 1000.

55TH, 53 EAST.
Three rooms, kitchenette and bath; entire floor; possession immediately. Apply on premises. Howard L. Cooper.

56TH, 123 EAST—Large living room, alcove bedroom, kitchenette and bath; elevator; immediate possession; $125. See Supt.

57TH ST., 234 EAST.
Four rooms and bath; all modern improvements. Apply Superintendent,
OR PHONE PLAZA 2252.

57TH, 534 EAST (Sutton Place)—Whole floor, private house; 6 rooms, 2 closets, kitchen, bath, 2 fireplaces; service available; references; $130. Plaza 6024.

57TH, 161 WEST—Desirable apartment, 5 rooms and bath. Apply store.

57TH, 37 WEST (CORNER 6TH AV.).
MODERN ELEVATOR APARTMENT,
3, 4 and 5 rooms, with bath
and kitchen or kitchenette.
RENTALS $138 UP. TEL. PLAZA 3460.

58TH, 30 WEST—Overlooking Park and Plaza, 4 rooms, bath; only housekeeping apartment facing park; gas stove; rent $2,000. Phone Plaza 3668 mornings.

58TH, 440 EAST (near Sutton Place)—5 rooms, bath, modern; $135 month.

58TH, 153 EAST—Beautiful, complete three-room apartment, corner building. Superintendent on premises.

61ST ST., 47 EAST—Desirable 3 rooms and breakfast room; very high class apartment. Apply renting agent on premises.

61ST, 201 EAST—Four room modern apartment. Regent 2228, or inquire store.

63D ST., 106 EAST (near Park Av.)—Very attractive apartment for immediate occupancy; 2 rooms, kitchen and bath; convenient to shopping, theatres and business. Apply 105 East 63d St. or telephone Rhinelander 1240.

66TH AND MADISON AV.—5 rooms and bath, third floor; $125. Rhinelander 7018.

66TH ST., 20 WEST—FOUR ROOMS AND ALCOVE; ELEVATOR; ALL IMPROVEMENTS; $2,000.
Exceptional layout; complete kitchen.
Apply agent on premises.

67TH ST., 21 EAST.
Apartment, 4 rooms, bath, kitchenette, steam heat, open fireplace, unlimited hot water supply; reasonable rental; immediate possession. R. V. Wilson on premises. Vanderbilt 1278.

67TH, 109 WEST—Unusually handsome new stucco apartment, three large rooms, complete kitchen; modern elevator building; $110.

67TH, 19 WEST—Five elegant rooms, two baths. Supt., premises. Caledonia 9043.

67TH, 27 WEST—Two-room apartment, kitchen, private bath; furnished or unfurnished.

67TH, 171 WEST—Apartment, 3 rooms, bath, $75. Superintendent or Endicott 1487.

67TH, 325 WEST—4-room apartments; southern exposure; elevator building; attractive rentals.

67TH, 142 WEST—Bachelor-couple, three large rooms; all modern improvements; entire second floor; private residence, $115; open Sat.

68TH, 228 WEST—6 rooms, high-class fireproof building; 3 baths, separate needle shower, enclosed glass door; reasonable.

84TH, 336 WEST—Three rooms, bath, kitchen, all improvements; $130. Trafalgar 9750.

67TH ST., 37 WEST.
A very unusual three-room suite; living-room 13x23, paneled, large chamber, real kitchen, white enamel; second floor facing south, flooded with sunlight; rent $1221. Only apartment house in private block.

68TH ST., 305 WEST (Hotel Oxford)—Exceptional opportunity; high-class two, three rooms, beautiful apartment; maid service; electric free; few left; $1350, $1200 month.

68TH, 167 WEST—Entire second floor; housekeeping; spacious 18-ft. rooms; remodeled dwelling; steam; hot water; quiet neighborhood; $1,500.

68TH, 308 WEST—Four extra large rooms, bath, separate shower, kitchenette; $1,100.

68TH, 115 EAST (near Park Av.)—4 rooms, bath; modern elevator house; $1,800. Agent on premises.

92D ST., 306 WEST.
Only one apartment left; modern fireproof building; 6 rooms and bath; $1,800.

96TH, 311 WEST—2 rooms (kitchenette); 5 rooms (kitchen); rear; sunny; elevator; quiet house; $100-$110.

96TH, 111 EAST—4 rooms, bath, all improvements, Janitor or Butterfield 5430.

122D, 315 WEST (near Broadway)—Elevator, 4-5 rooms, facing cathedral; inspection.

123D (540 Manhattan Av.)—3-4 large rooms, all improvements, elevator; rent $60-$80. Cathedral 8280.

72D, 124 WEST—Yes and no: four-five large rooms; all; supplies; $1,500; fireproof elevator; yes; concessions, yes; high rentals, no. Melville management.

73D, 305 WEST—High-class elevator apartments, 3, 4 and 5 rooms, bath.

73D ST., 115 WEST—4 rooms, bath, sublet one year, below value, $1,550. Ask Supt., Alfred Apartments.

73D, 240 WEST—High-class 3 rooms with kitchenette; reduced rental; $110.

74TH ST., 61 WEST—4 and 5 room elevator apartments; all improvements; reasonable rents. $1,000 up. Apply premises, 1-3 or WM. A. WHITE & SONS, 46 Cedar St. Tel. John 5700.

74TH ST., 27 WEST—Two-room apartment, kitchen, private bath; furnished or unfurnished.

76TH, 171 WEST—Apartment, 3 rooms, bath, $75. Superintendent or Endicott 1487.

77TH, 325 WEST—4-room apartments; southern exposure; elevator building; attractive rentals.

80TH, 142 WEST—Bachelor-couple, three large rooms; all modern improvements; entire second floor; private residence, $115; open Sat.

82D, 228 WEST—6 rooms, high-class fireproof building; 3 baths, separate needle shower, enclosed glass door; reasonable.

84TH, 336 WEST—Three rooms, bath, kitchen, all improvements; $130. Trafalgar 9750.

97TH ST., 251 WEST.
A very unusual three-room suite; living-room 13x23, paneled, large chamber, real kitchen, white enamel; second floor facing south, flooded with sunlight; rent $1221. Only apartment house in private block.

98TH ST., 305 WEST (Hotel Oxford)—Exceptional opportunity; high-class two, three rooms, beautiful apartment; maid service; electric free; few left; $1350, $1200 month.

98TH, 167 WEST—Entire second floor; housekeeping; spacious 18-ft. rooms; remodeled dwelling; steam; hot water; quiet neighborhood; $1,500.

98TH, 308 WEST—Four extra large rooms, bath, separate shower, kitchenette; $1,100.

98TH, 115 EAST (near Park Av.)—4 rooms, bath; modern elevator house; $1,800. Agent on premises.

92D ST., 306 WEST.
Only one apartment left; modern fireproof building; 6 rooms and bath; $1,800.

96TH, 311 WEST—2 rooms (kitchenette); 5 rooms (kitchen); rear; sunny; elevator; quiet house; $100-$110.

96TH, 111 EAST—4 rooms, bath, all improvements, Janitor or Butterfield 5430.

97TH ST., (370 Central Park West)—High-class elevator house; unusually attractive 3-4 rooms; some studio apartments facing park; ideal neighborhood; immediate possession; rent reasonable.

108TH, 64 WEST (near Central Park)—3-4 large, light rooms; ready for occupancy; apply on premises.

111TH, 501 WEST—Elevator apartment, 4-5 rooms, facing cathedral; inspection invited.

111TH ST., 109 WEST (corner St. Nicholas Av.)—Elevator, only new building in Manhattan 3-4 rooms very large, light, direct; convenient to subway and buses; immediate possession.

119TH, 420 WEST—Attractive 4-5 rooms. Apply premises. Phone Bowling Green 6094

122D, 315 WEST (near Broadway)—Elevator, 4-5 rooms, facing cathedral; inspection.

123D (540 Manhattan Av.)—3-4 large rooms, all improvements, elevator; rent $60-$80. Cathedral 8280.

129TH, 530 WEST—4 rooms, elevator, improvements; reasonable rent. Barclay & Harrison. Vanderbilt 4946.

130TH, 470 AND 510 WEST—3-4-5 rooms, all improvements; ready for occupancy; reasonable rents; apply on premises.

131ST, 609 WEST—4 rooms, fyer; elevator; sublet; $110. 8 A. M. to 10 A. M. or 5 P. M. to 7 P. M. Morris Bradhurst 0884.

150TH, 515 WEST (near Broadway)—3-4-5 large rooms, ready for occupancy; reasonable rent; apply premises.

150TH, 886 WEST (near Broadway)—High class 5-room apartments; modern improvements, newly decorated; $80-$85. Supt.

170TH, 730 WEST—High-class elevator, overlooking park and river, 3, 4, 5 rooms; $60-$80-$110. Ownership management.

172D, 745 WEST, and 736 West 173d St.—Three and four rooms; rents reasonable. Apply on premises or office, 158 Haven Av. 1823 8.

172D ST., 552 WEST (corner Audubon Av.)—Kitchenette elevator apartment house; 2 and 4 large, light rooms; $60 to $75.

173D, 550 WEST—Outside modern 5-room apartment; private house. Wadsworth 4308.

177TH ST., 530 WEST—ELEVATOR, three or four rooms, $60-$70. Superintendent or Nehring Bros., St. Nicholas Av. and 182 St.

178TH ST., 542 WEST—3-4-5 rooms, paneled, white woodwork; $60-$70. Superintendent or Nehring Bros., St. Nicholas Av. and 182d St.

181ST (1 Bennett Av., 1 block west of Broadway)—New elevator apartments, 3 and 4 rooms; moderate rentals.
IDEAL PHYSICIAN'S OR APARTMENT.

ACADEMY ST., 561 (Post and Nagle Avs.)—one block from subway stations—Apartments of 3, 4 and 5 rooms; can be seen evenings.

BROADWAY, 4,740 (1 block south Dyckman)—New building; now leasing; 3-4-5 rooms. Agent on premises.

BROADWAY, 4,750—One block South Dyckman, new building, now leasing, 3-4-5 rooms. Agent on premises.

BROADWAY, 4,906 (207th St.)—Four rooms, all outside; must be seen to be appreciated; good inducements to reliable tenants.

CENTRAL PARK WEST, 320—Three rooms, bath, kitchenette; facing Central Park; rent reasonable. Inquire for Miss Ferris.

GREENWICH VILLAGE (35 Charlton St.)—Newly remodeled; quiet; near subway; modest rent.

Apartments Unfurnished—Manhattan

Apartments of Three, Four, Five Rooms.
100 HAMILTON PLACE,

Elevator apartment; exceptional light, tasteful 4 rooms and bath; 6th floor; rooms and bath, $85; 6 rooms and bath, $95. Supt. on premises.

HAVEN AV., 860-864—3-room apartment; all improvements; overlooking Hudson River. Apply premises or 47 Cedar St. ARTHUR FISCHER, 590 6th Av. Longacre

Furnished Rooms—East Side.

Continued From Preceding Page.

29TH, 20 EAST—Cheerful double room; first-class service; elevator; reference.

83D ST., 32 EAST—Large room, private bath, furnished as living room; two men. Mc-Curdy.

83D, 64 EAST—Large double rooms, private bath; large room adjoining bath.

54TH, 153 EAST—Front room, improvements, nicely furnished; gentlemen only; apply until 10 o'clock mornings. Rerink.

56TH ST., 24 EAST—Large attractive rooms, private bath; small room.

76TH (971 Madison Av.)—Elegantly furnished, airy single room; conveniences; $7.50 weekly.

78TH, 44 EAST—Comfortable, medium room; all conveniences; select neighborhood, telephone.

94TH, 4 EAST (near 5th Av.)—Sunny, quiet room; references. Atwater 9541.

95TH, 10 EAST—Light, airy, neatly furnished room; top floor, private house.

95TH, 10 EAST—Light, airy, neatly furnished room, top floor, private house.

104TH ST., 138 WEST—Two adjoining bedrooms with use of kitchen and dining room; terms very moderate; 2d floor west.

MADISON AV., 981 (70th)—Outside rooms; unusual view; newly decorated; bed-sitting room; business people; references; reasonable. 8S.

ALLERTON HOUSE.

Club residence for men, conveniently located, affording every comfort, with surroundings and service of the select club; lounge, library, squash courts and handball courts; rates $9 to $20 a week; transients $2.50-$3 a day; for approved residents only.

45 East 55th St.	145 East 29th St.
23 East 28th St.	302 West 22d St.
New York. Chicago.	Cleveland.

Furnished Rooms—West Side.

8TH ST., 15 WEST—Attractive room; private apartment; congenial business woman may share apartment with lady. Phone Stuyvesant 8476.

25TH, 29 WEST—Select large rooms; private baths; housekeeping; hot water; $16.

29TH, 335 WEST—Ideal three-room apartment including real kitchen; centrally located.

51ST ST., 4 WEST (HOTEL WOLCOTT)—DOUBLE ROOM WITH BATH, $23 WEEKLY FOR TWO.

45TH, 133 WEST—Attractively furnished double room, private bath, maid service; $18.

46TH, 57 WEST—Warm, comfortable front room for business women in exclusive apartment; kitchen; $45 monthly; references. Parker.

47TH ST., 106 WEST (RALEIGH HALL), A RESIDENCE FOR MEN.

Attractively furnished rooms with, without private bath or shower; club advantages and accommodations with hotel service. $2-$3 DAILY; $10-$18 WEEKLY.

49TH, 57 WEST—Comfortable parlor, private bath; two, three gentlemen; $22 weekly.

54TH, 24 WEST—Attractive, large room; no rooming house; private entrance; $55.

58TH (7th Av.)—Exceptionally well-furnished room, private and semi-private bath; home atmosphere; in adult private family; gentleman; exclusive; references. Circle 10491.

58TH, 24 WEST—Large room, near shower; elevator, linen; light and maid service; gentlemen.

57TH, WEST (Carnegie Hall)—Musician desires to sublet large, artistic studio room from 6 P. M. to 9 P. M.; Sundays, holidays and Saturday entire time; Steinway grand; telephone; very reasonable. A. B., 141 Times.

58TH, 60 WEST—Large double room, attractively furnished. Plaza 5393. Turner.

59TH, 230 WEST—Charming, sunny room for quiet, artistic person. Circle 10036.

65TH, 15 WEST—Newly furnished and renovated, large, small rooms with running water; also small housekeeping suites. Walsh.

69TH, 230 WEST—Three nice sunny rooms for quiet, artistic people. Circle 10036.

71ST, 31 WEST (apartment hotel)—Newly decorated 1-2 rooms, bath; $12.50 up; full hotel service. Susquehanna 9780.

71ST, 118 WEST—Large, immaculate room, bath floor; running water, electricity; separate beds; suitable 2 or 3; references.

71ST, 146 WEST—Large, small rooms, newly decorated; kitchen privileges; elevator. Mullins.

71ST, 342 WEST—Large studio room; piano; also double room. Dodge.

71ST, 346 WEST—Large studio; elevator; rent part of day. Demilles.

72D (2,131 Broadway)—Beautifully furnished room; suitable couple; use of kitchen. McPherson.

74TH, 104 WEST—Large front basement, suitable for business; steam heat.

74TH, 145 WEST—Beautiful double room, bath; one flight, front basement, $45.

75TH, WEST—Refined couple having large apartment wishes to rent to gentleman. Endicott 9130.

75TH, 248 WEST—Nicely furnished, attractive, new, front room, light housekeeping; $18.

75TH, 35 WEST—Attractive two rooms, first floor front; private shower; kitchenette.

76TH, 51 WEST—Neatly furnished double room, bath, kitchenette, steam; permanent persons.

76TH, 312 WEST (near Drive)—Large, sunny, front room, private bath; no other roomers. Susquehanna 2296.

76TH, 325 WEST—Large front parlor, bath; also double room, bath adjoining.

76TH, 321 WEST—Nicely furnished room, $12; with bath, $14.

76TH ST., 118 WEST—Large beautiful room private bath, private house; references.

76TH, 92 WEST—Large, sunny room, bath; select residence; gentlemen; $18-$20.

76TH, 27 WEST—Single and large rooms, private bath; 2-room apartment.

77TH, 101 WEST—Medium room, immaculate; electricity, phone; $7. Carlson.

77TH, 42 WEST—High-class bachelor's quarters facing Park; $40-$125; references.

78TH, 229 WEST (corner Broadway)—Large double; sunny; bath, with shower; convenient location; elevator; beautifully furnished. Apt. 81.

78TH, 148 WEST—Immaculate; well furnished, large room, kitchenette, private bath; reasonable.

79TH ST., 200 WEST—Large corner room, twin beds; business men; subway. S. Shallcross.

79TH, 174 WEST (3 north)—Beautiful front room well furnished, running water, immaculate, suitable 1-2; every convenience.

70TH (410 West End)—Single room, running water, improvements; gentleman. Morgan. 8S.

70TH, 307 WEST—Comfortable; adjoining bath; private family; gentleman; $16. Apt. 2A.

70TH, 172 WEST — Exceptional, attractive rooms, unusual apartment; gentlemen; references required. Bliss.

70TH, 315 WEST (1B)—Exceptionally large double; refined business couple; private; $15.

70TH, 206 WEST—Large rooms, private bath, kitchenette, large bedroom, sitting room.

81ST, 265 WEST—Nicely furnished double room, very desirable location.

82D, 22 WEST—Handsomely furnished, spacious room; private bath; twin beds; kitchenette; gentlemen; business people; exclusive owner's residence.

82D, 220 WEST—Near Drive; double room, attractively furnished; private bath, kitchenette.

82D, 118 WEST—Beautiful room, dressing room and bath; newly decorated. Owner.

82D, 66 WEST—Large; small room; clean; quiet; home atmosphere; meals optional.

83D, 320 WEST—Unusual, newly decorated, nicely furnished, immaculately clean, in small American family; gentleman. Apt. 2W.

83D, 331 WEST—Attractive front room, elevator apartment; suitable couple; reasonable. Nelson.

84TH, 357 WEST—Private house, rooms, $14-$8; together, separate; references. Trafalgar 7358.

84TH, 19 WEST—Clean, comfortable room in private family; gentleman only. Schuyler 6080.

85TH, 342 WEST—Single, double rooms; students, business girls; kitchen privileges. Monroe.

85TH, 50 WEST—Newly decorated; southern exposure; double room, adjoining bath; steam, service; for 2 gentlemen; $14.

86TH, 63 WEST—Large, beautiful room, newly decorated; bath coonnecting; private house.

86TH, 71 WEST—Neatly furnished, large room, kitchenette; adjoining bath; reasonable.

86TH (2,345 BROADWAY).

Refined surroundings; sunny, double, single, front; kitchen privilege. The Weaver, Apt. 4C.

86TH (2,345 Broadway)—Gorgeous front rooms, water, kitchen, elevator, $11-$18. Adler.

87TH ST., 38 WEST—Owner's home, newly furnished apartment; single; discriminating business people.

88TH, 162 WEST—Nice, outside, adjoining bath; private family; gentleman; $6. Johnson.

88TH, 66 WEST—Very desirable, refined; all conveniences; gentleman; permanent; $7. Alcee.

89TH, 17 WEST—Comfortable front room, running water; also nice single rooms.

91ST (near Broadway)—Two large rooms; $25 per week; business people. Schuyler 4487. Phone mornings.

91ST, 31 WEST—Double room, also basement, 2 rooms; private bath.

93D (Broadway)—Nice light room, running water, elevator, private family. Riverside 0260.

93D, 307 WEST—Single, double; newly decorated; twin beds; elevator. Apartment 3W.

93D, 306 WEST, Apt. 3 East—Sunny living room suite, newly furnished.

94TH, 100 WEST—Two adjoining sunny modern rooms; radio, piano; reasonable. Bulsenkamp.

94TH, 122 WEST—Cozy front parlor, adjoining bedroom; newly furnished; reasonable. Phillipps.

95TH, 27 WEST—Desirable medium and single room; all conveniences; gentlemen; references.

95TH, 235 WEST—Attractive outside room; elevator; gentleman. Apt. 3 west.

96TH, 330 WEST—Large, small rooms in private American family. Apt. 2S.

96TH, 310 WEST (Apt. 7B)—Light, clean, medium, outside rooms, well furnished.

96TH, 214 WEST (corner Broadway)—Large front room; business men or couple.

97TH, 1 WEST (corner Central Park)—Newly decorated and furnished large front rooms, suitable 2; steam heat, elevator, hotel service, running water; $8 up.

97TH ST., 39 WEST—Room with breakfast if wanted; reasonable price. Legault.

97TH (west of Broadway)—Large single room, $8. Riverside 3633 after 6.

97TH, 316 WEST—Attractive, with couple; $8 one, $12 two gentlemen. White.

98TH, 243 WEST (Apt. 2B)—Large, newly furnished; business people, gentlemen; references.

100TH, 309 WEST—Handsomely furnished floor, together, separate; every convenience; high-class.

100TH (823 West End)—Large front room; reasonable; gentlemen preferred. 2 North.

101ST, 229 WEST—Large, light, comfortable room, adjoining bath; elevator apartment; gentleman or business woman preferred; in adult private family.

101ST (2,647 Broadway)—Medium, outside, sunny, quiet; business people. Apt. 6 west.

102D, 109 WEST—Room for girl, all conveniences. $5. Madley.

103D, 202 WEST—Large single and double rooms; from $10 a week, with complete, competent hotel service and restaurant; just one block from subway and two from "L." Clendenning, Academy 3310.

103D, 11 WEST—Beautifully furnished front sitting and bedroom, telephone. Maguire.

105TH, 250 WEST—Beautiful, large, sunny room, private bath, kitchen; convenient subway.

106TH, 248 WEST (corner Broadway)—Clean, light single room, elevator apartment. Singleton.

105TH, 142 WEST—2 rooms, kitchen, bath; $16.50. Clarkson 0024. Richter.

106TH, 215 WEST (Broadway)—Front parlor and bedroom; private entrance; immaculate; improvements; telephone; nice location; $55 monthly. Lamy.

107TH, 220 WEST—Large, attractive front room, suitable for 2; also single, newly decorated and furnished. Apt. 6I.

107TH ST., 202 WEST (Apt. 14)—Outside, sunny rooms; elevator; bachelors, couple. Perez.

107TH, 249 WEST (3I)—Immaculate; large, light front room; light housekeeping. $15.

107TH, 240 WEST (Apt. 74)—Immaculate, large, front, double; kitchen, shower; $14.

107TH, 611 WEST—Fine front room, sunny, subway, bus, private family. 2EF.

115TH, 608 WEST (Broadway-Riverside)—Attractive rooms, gentleman; bachelor apartment; Apt. 5.

117TH, 606 WEST, Apt. 2E—Attractive outside, double sitting-bedroom, twin beds.

113TH, 600 WEST (Apt. 8)—Outside, large, twin beds, running water; reasonable.

115TH, 604 WEST—Lavatory; no other roomers; maid service; double, $13. 2C.

116TH, 616 WEST, Apt. 102—Overlooking Riverside; sunny double room, immaculate, reasonable.

116TH, 404 WEST—Man, refined; front, beautifully furnished; park view; $13.50; references.

117TH ST., 203 WEST, Apt. 5E—Large front room, running water, suitable couple or gentleman; private family; convenient to L and subway.

116TH, 416 WEST—Single, double; reasonable; near Columbia and Morningside. Apt. 32.

118TH, 413 WEST—Pleasant single rooms, near Columbia University; elevator; telephone. Moore.

118TH, 414 WEST—Cheerful room; Morningside, near Columbia; $8; kitchen privileges. Van Name.

119TH, 424 WEST—Unusually attractive double, single rooms; near Columbia. Apt. 3T.

121ST, 420 WEST—Large double room; reasonable; suite 3 rooms, $75. Welch.

121ST, 420 WEST (42)—Large, front, $12; single, $8; kitchen privileges; elevator.

122D, 521 WEST—Lady to share two-room suite with lady; $6 weekly.

122D, 416 WEST—Comfortable room, private, south, elevator; very reasonable. Apt. 32.

123D, 520 WEST—Large room, also 2 adjoining rooms. Murphy. Apt. 8.

124TH, 546 WEST—Attractive front room, elevator; private family; $8. Apt. 21.

141ST, 611 W.—Attractive, light, quiet room, modern, homelike, refinement, $8. Blank.

144TH, 452 WEST—Beautifully furnished large room; southern exposure; kitchenette, bath; excellent for a married couple or 2 gentlemen.

144TH, 562 (Apt. 5I)—Corner outside apartment; single, double room; reasonable.

150TH, 523 WEST—Immaculate large room, kitchenette; instantaneous hot water supply, gas, electricity; modern, private house; $8.50 weekly.

151ST, 601 WEST (Apt. 26)—Newly furnished, all conveniences; homelike; refined surroundings.

150TH, 540 WEST—Attractive, large, two-room studio apartment; kitchenette, telephone, electricity; $65 monthly. Castro, telephone Wadsworth 7978.

157TH, 544 WEST (near driveway)—Large front room; comfortably furnished; 3 windows; modern elevator; convenient subway corner, bus; kitchen optional; $10-$12. Apt. 2.

162D, 604 WEST—Two beautifully furnished; gentlemen only; references; moderate. Foster. (54).

168TH, 601 WEST (35)—Sunny, double, private family; opposite subway, buses; references.

180TH, 701 WEST—Large double room, suitable two; elevator; reasonable.

183D, 570 WEST—Large, sunny; suitable 2, newly furnished, $10; elevator. Martin.

183TH (252 Wadsworth)—Nice, airy room; all improvements; mother and child or gentleman; private family; board optional. Apt. 1C.

189TH, 570 WEST (Apt. 121)—Quiet, comfortable room. Fayden.

191ST ST. (390 Wadsworth Av.)—Attractive room, convenient, quiet; references; gentleman; $10. Phone Washington Heights 3073. Reynolds.

BROADWAY, 3,440—Handsomely furnished, adjoining bath; suitable one or two gentlemen; convenient bus, subway. Apt. 4.

CENTRAL PARK WEST, 478 (106th)—Large, clean; lavatory; gentleman; $9. Apt. 2C.

CLAREMONT AV., 200 (Apt. 32)—Comfortable, outside; suitable 2 persons; convenient transportation.

GREENWICH VILLAGE—Beautiful room in studio apartment for refined business or school girl; share housekeeping with two ladies; $45. Call 1-6, Walker 4256.

MORNINGSIDE DRIVE, 110—Desirable single and double rooms; private family. Apt. 3B.

RIVERSIDE DRIVE, 524 (next International House)—Attractive rooms for business and professional women; kitchen privileges; with lavatory, $7.50-$10.50; front room, $12. Miss Wilson.

RIVERSIDE DRIVE, 552—Permanent; gentleman of refinement appreciating cleanliness; in beautiful apartment; adjoins bath; reasonable. (123th subway).

RIVERSIDE DRIVE, 468—Room and bath with private family; tennis court and ice rink opposite. Stoll.

RIVERSIDE DRIVE, 112—Single, large double; private bath; kitchen privileges; elevator. Webster.

RIVERSIDE DRIVE, 530—Beautifully furnished rooms; $6 up; facing Hudson, $12. Superintendent.

RIVERSIDE DRIVE, 425—Large room, private; near Columbia; references required; gentlemen. Doty.

RIVERSIDE DRIVE, 620 (159th)—Business girl; private family; $7; references. Apt 10.

SICKLES ST., 27 (near Dyckman St. subway)—Large, airy front bedroom adjoining bath; gentleman; reasonable. Billings 5052. 9D.

WEST END, 347 (76th)—Comfortably furnished rooms; kitchenette; private bathrooms; owner's residence.

WEST END AV., 830—Unusually attractive, immaculate, outside; suitable couple; $12. Clark.

WEST END AV., 572 (163d)—Exceptionally clean, comfortable double; running water, steam; $11.

WEST END AV., 936 (Apt. 5E)—Large rooms, twin beds, running water.

WEST END AV., 840—Furnished, for two gentlemen; with or without meals.

LADY occupying attractive's furnished apartment, southern exposure, desires to accommodate refined business woman; highest references exchanged. Riverside 0072 after 5.

BACHELOR has nice apartment; accommodate 1-2 men; absolute privacy. P 297 Times.

JAPANESE student desires single room near elevated. Shimizer, 102 West 123d.

Unfurnished Rooms.

83D, 206 WEST—Front parlor with bedroom; electricity, steam; kitchen privileges. Glassel.

176TH, 849 WEST—3-5-6 unfurnished rooms; all improvements; up to date; reasonable rates.

VANDERBILT STUDIOS.

58TH, 15 EAST—Single studios with bath; lowest $65, others $75 up.

58TH, 543 West—3-2-5 room suites, having kitchens or kitchenettes; $60 up. Caledonia 2777.

Rooms Wanted.

Furnished.

REFUTABLE young man (Hebrew) wants single room, running water, light breakfast and occasional evening meal; with private American family, at reasonable price, within convenient distance of City Hall, Brooklyn or Manhattan; references furnished. E 888 Times Downtown.

GENTLEMAN wants light single room with all improvements, near West 191st St. subway; permanent; reasonable. Zucker, care Beauty Parlor, 1,906 St. Nicholas Av.

REFINED young married couple want double room, kitchenette, bath, in private home; reasonable; west side, 70th to 116th Sts.; full particulars. L 46 Times.

YOUNG MAN, Christian, wishes nice, clean room; only roomer; private family; use of piano; below 110th St.; permanent; state particulars. L 523 Times.

BUSINESS GIRL wants clean, snug room, refined family; only roomer; elevator apartment; $7; permanent; west side below 116th St. L 519 Times.

YOUNG, Christian, business man, university graduate, desires room, near bath; west side, 70th to 100th St.; $8 to $10; privacy essential. E 216 Times.

IMMACULATE room and bath wanted by refined man and son, west side not above 100th St.; permanent if satisfactory. L. M., 726 Times Downtown.

BUSINESS couple, Christian, desire light housekeeping room with private family; garage near; must be reasonable. L 53 Times.

JAPANESE student desires comfortable room in small family; no other roomer; particulars; permanent; west side. M 127 Times.

YOUNG foreign diplomat wants large room with private bath; central location; fine surroundings; moderate. L 517 Times.

ROOM wanted by young man, Gentile, in small apartment, west side; about $8; describe fully. M 530 Times.

PHYSICIAN, Jewish, 26, desires room with or without board; half hour radius of Bellevue. L 48 Times.

GENTLEMAN wants bright room in private family; convenient transit. L 521 Times.

Unfurnished.

CHRISTIAN GENTLEMAN wishes medium or large unfurnished room with private or semi-private bath; must be reasonable. S 630 Times Downtown.

UNIVERSITY man desires unfurnished room and private bath, East 60th to 96th; $50 monthly. L 522 Times.

Boarders Wanted—Manhattan.

57TH AV. (53D)—STUDIO APARTMENTS, BATHS, ELEVATORS; HOTEL SERVICE; EXCELLENT CUISINE. CIRCLE 1235.

48TH, 43 WEST (Dickinson)—Large rooms; conveniences; meals optional; reasonable. Bryant 3461.

69TH, 53 WEST—Unusually attractive rooms; excellent table; references.

75TH, 26 WEST—Desirable rooms; table guests; references.

76TH, 49 WEST—Double room, adjoining bath; delicious meals; Hebrew management. Von Pein.

76TH, 164 WEST (Lynn Mansion)—Rooms, private baths, hotel service, home cooking.

83D, 32 WEST—Large room, excellent board and service; table guests accommodated.

90TH, 34 WEST—Beautiful double room, all conveniences; exceptional table; reasonable. Spier.

91ST, 68 WEST—Owner's home; exceptionally desirable, newly decorated rooms; excellent meals.

92D, 82 EAST—Elegant corner rooms; excellent meals; high-class home. Weinberg.

95TH, 65 WEST—Nicely furnished large front rooms; private baths; medium rooms.

112TH, 205 WEST—Superior accommodations; board; German-American-Hebrew home; maid. Jay.

147TH, 407 WEST—Comfortable double room, every convenience, homelike.

NURSE will board invalid or elderly ladies; splendid view of Broadway, overlooking small park near Drive. Academy 1859.

WILL board one or two children over 4. For information call Chelsea 1224, from 9-1, Apt. 2B, Care Ben Tone, 494 Central Park West, Academy 4980, 2d floor.

CHAUFFEUR mechanic wishes permanent position; 10 years' experience; references. Norton, Endicott 6160.

CHAUFFEUR, Finnish; 13 years' experience; references; mechanic. W. Heine, Harlem 2327.

CHAUFFEUR—Young man, private position; 5 years' experience. Dittbrenner, 152 7th Av.

CHAUFFEUR, experienced; wants position; 9 years' experience. Telephone Port Richmond 3101.

CHAUFFEUR, experienced; mornings and all day Wednesday and Saturday. L 527 Times.

CHEF, colored, desires position; competent; honest; best references. B 1102 Times Harlem.

COOK, general housework; Japanese, with best references; small family; none experienced. Richard. Madison Square 2921.

COOK, Japanese; position in city; references. Frank, 148 W. 65th, City.

COUPLE, chauffeur-mechanic, wife chambermaid-waitress, 10 years' experience, Welch, Lenox 8783.

COUPLE, both Japanese; cook, waitress, maid; references; $185 up. 7145 Harlem.

JAPANESE, experienced, good cook, well qualified in household duties, desires position as general houseworker with single gentleman or in family; best references. Ot. Butterfield 8779.

JAPANESE, general houseworker, wishes position in bachelor's place. Yata, 312 West 75th.

JAPANESE cook-butler, long experience; very good cook. Aoba, Rector 3209.

STEWARD or chef-steward, 16 years' experience, good references, wishes to better his position. L 520 Times.

Employment Agencies.

CHAUFFEURS SUPPLIED AT ONCE WITHOUT CHARGE TO EMPLOYER; EFFICIENT, EXPERIENCED MEN WITH INVESTIGATED REFERENCES. CHAUFFEURS AGENCY, WISCONSIN 7545.

JAPANESE Agency—Experienced cooks, butlers, chauffeurs, couples. 121 West 42d. Bryant 7787.

Female.

CHAMBERMAID or chambermaid-waitress, thoroughly experienced, highly recommended. Mrs. Smyth, 100 West 83d. Call 9-2 P. M.

CHAMBERMAID, waitress, young girl, desires position; reference. Reilly, 506 West 139th St.

COMPANION-NURSE to elderly or semi-invalid lady; experience; good housekeeper; refined German; excellent references. E 250 Times.

COMPANION to young lady or governess; refined: French, English; city references. M 515 Times.

COMPANION to lady; housekeeper; refined; $35; good cook; references. L 53 Times.

COOK, colored; family going away for Winter, wish to recommend remarkable cook; neat, willing, scrupulously clean. Phone Oyster Bay 177.

COOK, first class, colored; private family, hotel or lunch room. Audubon 6051.

DRESSMAKER, gowns, expert, remodeling, sewing of all kinds; highest references. Riverside 8134.

DRESSMAKER, French, desires more customers; high class work; very experienced. Bradhurst 4084.

GIRL, young American, wishes position, maid; good worker; excellent seamstress; fond of children. Lillian Strom, 321 West 29th St.

Situations Wanted—Female.

SECRETARY-STENOGRAPHER — 7 years' experience; technical, dictation, knowledge bookkeeping; $30. Spring 8038.

SECRETARY-STENOGRAPHER, expert, unusual experience, college education, resourceful, personality; $35. Circle 0166.

SECRETARY desires half-day position; $25-$30. Address A., 9 East 103d.

STENOGRAPHER, high school graduate, experienced; good personality; efficient, accurate; references. H. W., 1,567 Broadway.

STENOGRAPHER-SECRETARY, rapid, accurate, well-educated, 2 years' experience; $25; good references. Miss Wells, Chelsea 1320.

STENOGRAPHER, ten years' experience; thoroughly competent; excellent references; $30. Melrose 1842.

STENOGRAPHER, high school graduate; 4 years' experience; operate Monitor board. Dayton 8044.

STENOGRAPHER, capable; 8 years' experience; knowledge bookkeeping; $30. H 882 Times Downtown.

STENOGRAPHER, 5 years' experience; familiar with office routine; $20. Schoenberg, Haddingway 0665.

STENOGRAPHER, 6 months' experience, high-school education; $15. M 755 Times Downtown.

STENOGRAPHER, high school graduate, 5 years' diversified experience; executive ability. Billings 8230.

STENOGRAPHER, assistant bookkeeper; thoroughly experienced; $25. Foxcroft 8100, 9 to 10.

STENOGRAPHER—Position wanted for a bright, energetic beginner. Call Bushwick 0217.

STENOGRAPHER-SECRETARY, 24, 7 years, capable handling own correspondence; details. Kellogg 4799.

STENOGRAPHER, office assistant; 2 years' experience; Christian; $22. M 767 Times Downtown.

STENOGRAPHER, beginner; high school graduate; efficient, capable; salary $20. Dayton 2245.

STENOGRAPHER, experienced, take charge small office, Tremont 1630. E 252 Times.

STENOGRAPHY graduates, several, ready for positions. Phone Buckminster 5974.

HOUSEHOLD SITUATIONS WANTED

10 cents per agate line. Telephone LAckawanna 1000.

Special attention given to Household Situations Wanted advertisements at Subway Level Office, Times Building.

Male.

BUTLER, colored, seeks steady position, high class, private family or gentleman's apartment; best references. Bradhurst 7097, call mornings.

BUTLER-VALET, German, lately landed, speaks English, Spanish, Italian, wishes position. L. Brand, 1,220 Greene Av., Brooklyn.

BUTLER-COOK-HOUSEMAN, experienced, colored. Langley, Audubon 4312, apt. 3S.

CHAUFFEUR—Desire position for my chauffeur, whom I have employed for 14 years; recommend him highly as expert driver and mechanic. Inquire of Simon Strauss, Vanderbilt 0011.

CHAUFFEUR, mechanic, married, 17 years' experience all types cars, wishes position with private family; best references. Lyle, 121 West 89th St. Schuyler 5445.

CHAUFFEUR-MECHANIC, French-American, thorough knowledge high-grade cars, seeks position; country; best references. M 529 Times.

CHAUFFEUR-MECHANIC, married, 15 years' experience high-grade cars; best references, Wadsworth 6424. Apts 61. Call A. M.

CHAUFFEURS—High-class private chauffeurs supplied free, Society of Professional Automobile Engineers, 153-159 West 64th. Trafalgar 6184.

CHAUFFEUR, white, 42, refined, experienced; All references; go anywhere. Metsonac, Riverside 9046.

CHAUFFEUR, 15 years' experience; references; on high-class cars. Kushnick, Schuyler 7619.

CHAUFFEUR, 14 years with last employer, desires steady position. Zache, care Lartech, 112 West 116th. Union 851.

CHAUFFEUR, colored, desires position; private; careful driver; 4 years last place; low experience; machinist. Triancio 6648.

CHAUFFEUR, colored, 11 years mechanic; willing; references; will travel. Thomas, Cumberland 2977.

CHAUFFEUR, five years' repair shop experience, wishes position with private family. Telephone Wadsworth 7760, apt. 17.

CHAUFFEUR-COOK, also first-class butler, 9-1, Apt. 2B, Care Ben Tone, 494 Central Park West, Academy 4980, 2d floor.

CHAUFFEUR mechanic wishes permanent position; 10 years' experience; references. Norton, Endicott 6160.

CHAUFFEUR, Finnish; 13 years' experience; references; mechanic. W. Heine, Harlem 2327.

CHAUFFEUR—Young man, private position; 5 years' experience. Dittbrenner, 152 7th Av.

CHAUFFEUR, experienced; wants position; 9 years' experience. Telephone Port Richmond 3101.

CHAUFFEUR, experienced; mornings and all day Wednesday and Saturday. L 527 Times.

CHEF, colored, desires position; competent; honest; best references. B 1102 Times Harlem.

COOK, general housework; Japanese, with best references; small family; none experience. Richard. Madison Square 2921.

COOK, Japanese; position in city; references. Frank, 148 W. 65th, City.

COUPLE, chauffeur-mechanic, wife chambermaid-waitress, 10 years' experience, Welch, Lenox 8783.

COUPLE, both Japanese; cook, waitress, maid; references; $185 up. 7145 Harlem.

JAPANESE, experienced, good cook, well qualified in household duties, desires position as general houseworker with single gentleman or in family; best references. Ot. Butterfield 8779.

JAPANESE, general houseworker, wishes position in bachelor's place. Yata, 312 West 75th.

JAPANESE cook-butler, long experience; very good cook. Aoba, Rector 3209.

STEWARD or chef-steward, 16 years' experience, good references, wishes to better his position. L 520 Times.

Employment Agencies.

CHAUFFEURS SUPPLIED AT ONCE WITHOUT CHARGE TO EMPLOYER; EFFICIENT, EXPERIENCED MEN WITH INVESTIGATED REFERENCES. CHAUFFEURS AGENCY, WISCONSIN 7545.

JAPANESE Agency—Experienced cooks, butlers, chauffeurs, couples. 121 West 42d. Bryant 7787.

Female.

CHAMBERMAID or chambermaid-waitress, thoroughly experienced, highly recommended. Mrs. Smyth, 100 West 83d. Call 9-2 P. M.

CHAMBERMAID, waitress, young girl, desires position; reference. Reilly, 506 West 139th St.

COMPANION-NURSE to elderly or semi-invalid lady; experience; good housekeeper; refined German; excellent references. E 250 Times.

COMPANION to young lady or governess; refined: French, English; city references. M 515 Times.

COMPANION to lady; housekeeper; refined; $35; good cook; references. L 53 Times.

COOK, colored; family going away for Winter, wish to recommend remarkable cook; neat, willing, scrupulously clean. Phone Oyster Bay 177.

COOK, first class, colored; private family, hotel or lunch room. Audubon 6051.

DRESSMAKER, gowns, expert, remodeling, sewing of all kinds; highest references. Riverside 8134.

DRESSMAKER, French, desires more customers; high class work; very experienced. Bradhurst 4084.

GIRL, young American, wishes position, maid; good worker; excellent seamstress; fond of children. Lillian Strom, 321 West 29th St.

Situations Wanted—Male.

ACCOUNTANT—New York certified public accountant seeks permanent connection, public or private; minimum requirements $3,000. M 439 Times.

ACCOUNTANT, bookkeeper, auditor, age 32; competent senior; experienced taxes; permanent position; accounting or commercial; $30. E 243 Times.

ACCOUNTANT-SUPERVISOR, with personality, wants position with public accountants; extensive varied experience. L 482 Times.

ACCOUNTANT-OFFICE MANAGER, highly qualified, thoroughly experienced, employed two days a week, desires additional position. B 37 Times.

ACCOUNTANT experienced semi-senior, desires certified connection; references. E 872 Times Downtown.

ACCOUNTANT—Books opened; systems; arrangements firms without bookkeepers; $3 weekly. Bryant 0085.

ACCOUNTANT, middle-aged, exceptionally qualified, finest references, moderate salary. M 521 Times.

ACCOUNTANT, beginner, evening college senior; experienced bookkeeper, stenographer, typist. E 202 Times.

ACCOUNTANT, 26, 5 years' experience; university graduate; certified connection. M 511 Times.

ACCOUNTANT, expert, highly qualified; temporary, part-time employment. Reliable, 3,007 Greystone Av.

ACCOUNTANT, certified, desires part-time position with accounting firm. M 427 Times.

ACCOUNTANT, highly qualified, desires position 2 days week. O 302 Times.

ACCOUNTANT, junior, 22, college graduate, experienced, desires permanent position. P 203 Times.

ACCOUNTANT, college graduate, 3 years' accounting experience, desires position. E 256 Times.

ACCOUNTANT, junior, 12 years' bookkeeping American; age 30; salary and percentage. L 535 Times.

ACCOUNTANT, 1½ years' accounting, 5 years' bookkeeping. Goldman, 4,115 Av. J, Brooklyn.

ACCOUNTANT, senior, experienced, desires position for 3 days weekly. N 409 Times.

ARTIST, general, commercial, agency, experienced; figure, lettering, mechanical drawing. M 530 Times.

ASSISTANT BOOKKEEPER, fast typist, 22 years, accurate and progressive worker; 5 years' business experience. H 880 Times Downtown.

BOOKKEEPER, 28, competent, practical young business man desires connect young firm where aggressiveness is needed; excellent address and personality; sales ability. N 410 Times.

BOOKKEEPER, office manager, 29, thoroughly experienced credit collections, takes complete charge, control general ledger accounts. M 470 Times.

BOOKKEEPER-ACCOUNTANT, 25, college graduate, good business experience, capable selling, references, bond, seeks permanent connection. B 290 Times.

BOOKKEEPER, cost accountant; complete charge; prepare financial statements, statistical reports; salary $45. M 753 Times Downtown.

Situations Wanted—Female.

STENOGRAPHER, 7 years' experience; capable, conscientious; familiar office routine. Washington Heights 0240.

STENOGRAPHER, thoroughly experienced; reliable; part time; permanent or temporary; references considerably; hospital experience; highest American references and English titled. Miss Earle, Apt. 17, 640 Madison Av.

GOVERNESS—Swiss (evening student), excellent references, speaking five languages, wishes position to 1 or 2 children not under 6 years. L 456 Times.

GOVERNESS, nurse, Swiss, speaking French; mornings or afternoons; good sewer. Write Brunner, 145 49th St., Corona, L. I.

GOVERNESS, Protestant, experienced languages, lessons, physical care; country preferred. Phone Gramercy 0319.

GOVERNESS, German teacher, able to teach French, music, wants position to children 9 years up. Tel. Schuyler 1896.

GOVERNESS or refined companion to lady; French, English; city references. M 514 Times.

GOVERNESS, FRENCH, VISITING; HIGHEST REFERENCES. L 558 TIMES.

HOUSEKEEPER, general, desires work with small family; German, 40; good cook; available at once; no washing; please give details. F 284 Times.

HOUSEKEEPER—Cultured woman, middle-aged, desires engagement; motherly household. Miller, Cathedral 9260.

HOUSEKEEPER, middle-aged woman, small family; no wash; reference. M 482 Times.

HOUSEWORKER, reliable, colored, wants day's work; good cleaner; laundress. Elsie, Edgecombe 0047.

HOUSEWORKER, colored, with her baby; no washing; country preferred. Audubon 4664.

HOUSEWORK and cook, part time; good worker; reference; colored. Edgecombe 0151.

HOUSEWORK, girl, light colored; care for small apartment; mornings. Morn. 4285.

HOUSEWORKER and cook, colored, wishes position for one month. M 492 Times.

HOUSEWORK, colored woman, part time. Watson. 4290 Audubon. Apt. 21.

HOUSEWORK by the hour; neat, refined colored girl. Morningside 4215.

KINDERGARTNER, also French; outdoor recreation groups; takes children out in parks mornings, afternoons; children called for and brought home. 403 West End Av., 79th St. Susquehanna 8470, after 6 evenings.

KINDERGARTNER, takes children to park mornings or afternoons, or will take care all day; children called for at home or school. Phone Riverside 9441.

LADY'S MAID, good, long references, desires work; visiting only. M 548 Times.

LAUNDRESS, thoroughly experienced, high-class work; silks and table linen. Mrs. Wharton's Laundry, 7,602 Roosevelt Av., Elmhurst, L. I. Tel. Havemeyer 6887.

LAUNDRESS wishes two large, fine family washes; fine work, open air drying, reliable, reasonable; references. Telephone Butterfield 2030.

LAUNDRESS, catering high-class people many years, seeks few patrons; references; large yard; neat mending. Fox. Circle 1335.

LAUNDRESS wishes work, home; sunny yard; French ironing; references; reasonable. Plaza 2727.

LAUNDRESS, EXPERIENCED; NEAT; COLORED. EDGE. 5833.

MAID, colored, desires morning work; trustworthy; good worker; excellent cook; state salary in letter, Sula Wright, 45 East 133d St., city.

MAIDS, colored, half time, day's work; luncheons, dinners cooked, served; reference. Audubon 3310.

MAID, light colored, half time, mornings, afternoons. Susquehanna 8188.

NURSE, trained, also graduate medical, gymnast and physio-therapist. Swedish, wishes night duty on chronic case; will take paralytic to care and give massage; $35 per week; hospital references; also long private cases. L 548 Times.

NURSE, practical, refined; elderly, chronic, convalescent, child mentally deficient, lady's companion, housekeeper. 247 Laurel Av., Arlington, N. J.

NURSE, child or infant; full charge; excellent long references; Miss Brodie, 9,000 Fort Hamilton Parkway, Brooklyn, N. Y.

NURSE-COMPANION, German, desires position with lady; highly educated; best references. M 513 Times.

NURSE for children, ages 3 years up; experience; good references. Call Billings 1741 at 9 to 12.

NURSE, competent, trained baby nurse; temporary, permanent. Riverside 4174. Apt. 3B.

NURSERY GOVERNESS, refined, Swiss, wants position anywhere; children from 3-12 years; French, English; good needlewoman; gentle disposition. F. N., 253 West 24th St.

SEAMSTRESS, dressmaker; ladies' wardrobes; day $3. Write Box 825, 159 E. 34th.

Employment Agencies.

ABOUT reliable colored domestics, with letters of rec

Help Wanted—Female.

TYPIST and switchboard operator; must have experience; filing and office detail; Christian firm. Hart Flanigan Co., 402 7th Av.

TYPIST, general office work; no experience necessary; excellent opportunity; salary start $12. Room 902A, 25 West 43d St.

TYPIST, expert, refined, intelligent reception clerk; salary $25. Call 10 to 2 Friday. Room 910, 280 Madison Av.

TYPISTS, experienced; permanent position; $18 start. Walter J. Black Company, 141 Madison Av.

WOMEN, THREE,
of refinement and ambition, wanted to assist in expanding our "Income Bonds" business; experience not necessary; salary and additional allowance based on accomplishment; call or write.
FIRST SUITE, 277, BROADWAY.

WOMEN, intelligent, full or part time; responsible position, woman's real estate organization; earnings highly satisfactory commission. Call mornings, 152 West 42d St., Room 912.

YOUNG LADY for clerical work in subscription department of a large publication; exceptional office and associates; state age, education, experience and salary desired. S 639 Times Downtown.

YOUNG LADY with following is desired by a high-class tailoring establishment to solicit trade and will in return receive liberal commission. Apply to Frank Laurino, 40 West 40th.

YOUNG LADY to show apartments; daily, 10-6; Sunday, 12-6; $12 weekly. Apply 11 A. M., 819 West 76th St. Agent.

YOUNG WOMAN
BONWIT TELLER & CO.
A young woman with experience in jewelry who will be able to estimate the cost of repairs; for the Jewelry Repair desk. A pleasant position for a woman accustomed to a high-class clientele. Apply Friday morning.
SUPERINTENDENT'S OFFICE,
3 EAST 38TH ST., BALCONY.

YOUNG WOMAN with common school education, for chart work to be done at home; about 2½ hours work daily; salary $10. L 841 Times.

Metropolitan Life Insurance Company.

CLERKS AND TYPISTS WANTED.

Girls, 17 years of age or over, wanted for permanent positions; no business experience required.

HOURS, 9:00 to 4:30.
SATURDAY, 9:00 to 12:00.

LUNCHEON SERVED FREE.

Free classes in stenography, typewriting, comptometer operating and business English.

ADVANCEMENT IN SALARY AND POSITION MADE ON THE BASIS OF MERIT.

QUALIFIED APPLICANTS WILL BE STARTED IMMEDIATELY.

Apply any day between 9 and 4, Room 1, 1 Madison Av.

WILL GIVE typist office and facilities for public stenographer in exchange for service; over 21. Call after 11 A. M., 358 5th Av., Room 601.

Employment Agencies.

5TH AV. EMPLOYMENT BUREAU.
500 5TH AV.

Secy.-Stenos., legal, fin'l, educational, com'l, electric motors, $28-$35; juniors, $20-$25; correspondent, $30; typists, $20-$25; Moon-Hopkins biller, $25; tel. oper., $20; clerks, $15-$20.

CLARK AGENCY (3 Rockefeller Street)—Permanencies with reliable concerns; stenographers, bookkeepers, Burroughs, Elliott Fisher and dictaphone operators; clerks (high school), beginners and experienced.

HOUSEHOLD HELP WANTED

65 cents an agate line. Telephone LACkawanna 1000.
Special attention given to Household Help Wanted advertisements at Subway Local Office, Times Building.

Male.

BUTLER-HOUSEMAN, white; live out; must be capable and reliable. Phone Friday only, P. M., Rhinelander 10147.

BUTLER-HOUSEMAN, white; five adults in family; must speak English; references required. 624 West End Ave.

COUPLE for work in city apartment of bachelor; man must have experience and clean record as butler-valet; wife must be first-class cook; state nationality and give details of experience and references; apply by letter only. Mr. Brown, 12 East 53d St.

GARDENER, working superintendent, Scotch or English; must have thorough knowledge of gardening; experience and reference required; good year-around place for married man not afraid of work. Address F. N. H. Sloe, Willow Lake, Fishkill, N. Y.

Female.

CHAMBERMAID-MAID, first-class, for private family; Albany; must have recent personal reference. Call Friday, 9 to 10:30, Room 1011, 36 West 44th.

COOK, capable; Swedish or Scandinavian preferred; with Christian family; separate room and bath. Scott, 155-03 Jamaica Av., Jamaica. Phone Jamaica 10000.

COOK, experienced; private house; small family; references. 10 o'clock, 42 West 74th.

COUPLE, butler-valet, wife as cook; only those who are thoroughly experienced in the duties of such positions should apply; will be in detail as to previous employment; five references. C 1047 Times Annex.

GOVERNESS, French or German, to go to Alabama; two girls, ages 5 and 8. Apply Wed., 60 Beaver St., city.

GOVERNESS, young, full charge, two girls, 5½ and 6½. 40 Sheridan Av., 240 West 42d.

HOUSEKEEPER, reliable; Christian family; entire charge children in exchange for home and salary. Diemer, 69 West 68th St.

HOUSEKEEPER, cooking and light housework. Apply from 12-2 or 6-7:30 at 308 West 86th St., apt. 3.

HOUSEWORKER, white, good cook, neat and clean; no laundry; two adults; nurse; two children in family; references required. 900 West End Av. Phone Riverside 8612.

Closing Hours for Advertisements

Daily Edition

Real Estate, Steamships, Resorts and Business display classified advertisements must be received before 5 P. M. on the day preceding publication; all other advertisements before 6 P. M.

Lost and Found, Deaths, Marriages and Births accepted until midnight.

Sunday Edition

WEDNESDAY, 6 P. M.—Schools, Steamships, Hotels, Resorts, Amusements.
THURSDAY, MIDNIGHT—Display Apartments and Real Estate, with cuts, photographs, matrices or drawings.
TODAY, FRIDAY, 6 P. M.—Editorial Section.
TODAY, FRIDAY, 6 P. M.—Undisplayed classified.
TOMORROW, SATURDAY, 1 P. M.—Undisplayed classified, subject to omission.
Rotogravure picture sections, Book Review and Magazine Sections, suburban picture sections—Midnight Tuesday. 13 days preceding date of publication.

Classified Advertising Rates

Minimum space 2 lines. *Agate line of 6 words.*

Situations Wanted	40c
Furnished Rooms, Rooms Wanted	50c
Boarders and Board Wanted	50c
Help Wanted	50c
Salesmen Wanted	70c
Lost and Found	60c
Real Estate, &c., Daily, 65c; Sunday	70c
Apartments to Let and Wanted, Daily	60c
Apartments to Let and Wanted, Sunday	70c
Country Board	65c
For Sale	70c
Automobile Exchange	70c
Agents Wanted	80c
Mortgage Loans	90c
Employment Agencies	90c
Public Notices	$1.00
Business Opportunities	$1.00
Buyers' Wants, Offerings to Buyers	Per Word
Book Exchange (Sundays)	12c

Errors avoided by delivering advertisements in advance of closing time.

Telephone LACkawanna 1000.

**In salesmen advertisements basis of compensation, either salary or commission, and article or service offered must be stated.*

Reward of $100 offered by The New York Times for information leading to arrest and conviction of any one inserting a fraudulent advertisement in The Times.

Offices of
The New York Times

Times Building Times Square Subway Level	Harlem 197 West 125th St.
Times Annex 456 Street West of Broadway	Brooklyn 360 Washington St
Downtown 7 Beekman St.	Bronx 2,329 Third Ave. (149th St.)
Wall Street 185 Broadway	Fordham 120 E. Fordham Rd

* * The New York Times has built up a world-wide circulation and following, and its news and opinions are eagerly sought by those in every walk of life, not only in this country but abroad as well. * * —*The Daily News, McKeesport, Pa.*

Help Wanted—Female.

Employment Agencies.

HAMILTON
EMPLOYMENT SERVICE,
80 CHURCH ST.,
Hudson Terminal Building.

Uptown Office,
342 MADISON AV., at 44th St.

STENOGRAPHIC DEPT.
STENO.—Knowledge bookkeeping; shares small office; future $30
SECY.—Educational, some college education; high personality $30
STENO.-SECY.—Dry goods concern $30
STENO.—Technical dictation $25
STENO.—Perfume; small office; secretary to sales manager; good advancement $23
SECY.-STENO.—Few letters; small office; good personality; advancement $100
STENO.—One year's law experience $20
STENOS. (4)—BEGINNERS; H. S. education ..... $15-$18

BOOKKEEPERS.
STENO.-BKKPG.—Leather concern $30
BKKPR.-STENO.—Monitor board $25
ASST. BKKPR.—Some high school $20

OTHER SPLENDID OPENINGS
FOR TYPISTS—CLERKS. TOO NUMEROUS TO LIST.

THE COLLEGIATE SERVICE, INC.,
Occupational Bureau for College Women,
437 5TH AV., AT 38TH ST.
CALEDONIA 9000. HOURS 9:30-6.
Assistant Buyer, dresses, salary open; Field Worker, civic organ, $20 part time; Correspondent, $30; Assistant Bkpr., financial, $30+; Spanish Steno, $25; Steno., reading knowl. languages, $30; Steno., social activities director, 5th Av. church, $30-$35; Steno., mag. editor, health work, science, educational, welfare, $30; beginning stenos., $25.

AMERICAN VOCATIONAL EXCHANGE,
11 EAST 45D ST., 170 BROADWAY.
FILING CLERK for credit files of bank; banking experience essential; $1,500-$1,800.
SWITCHBOARD OPERATOR, under 30 years, refined personality; hours 11:30-7:30 P. M., $25.
2 SECRETARIAL STENOGRAPHERS, bond or brokerage experience, $35;
10 STENOGRAPHERS (commercial-legal), $30-$35-$40.

MERCANTILE AGENCY, 200 BROADWAY.
Secy.-Steno., personnel dept. $35
Steno., M. E. grad., engineering ..... $25-$27
Typists, H. S. grads ..... $22-$24-$30
Keypunch Ops., $25; Comptometer $30
File Clerk, bank credit dept., 637 ..... $1,800
Clerks, billing, figures, beginners ..... $16-$18

OWENS AGENCY,
165 FULTON, COR. BROADWAY.
STENOGRAPHERS, BOOKKEEPERS, TYPISTS, CLERKS, TELEPHONE OPERATORS; IMMEDIATE OPENINGS; ALL LOCATIONS; $15-$30.

ROSE E. BOYD, 44 WALL ST.
Executive Secy.-Steno., to official; locate in Indianapolis about year; $50 and expenses; Secy.-Steno., advertising, $35-$40.

LOIS ANNE STONE, 52 BROADWAY.
STENOS., small office ..... $25-$30
CLERKS, exp., high school ..... $20-$23
CLERKS, beginners; high school $15

ALICE BROADWAY, 51 EAST 42D ST.
Stenographer-secretary, downtown, financial; experience college girl, $46-$50; stenographer, $15-$20.

NURSES, graduate, undergraduate, practical and maternity. Concourse Registry for Nurses, 1,645 Grand Concourse. Jerome 4761.

OFFICE SERVICE COMPANY,
103 Park Av., cor. 41st St. Est. 1909.
Selective, Individual Employment Service.

POWELL VOCATIONAL CORPORATION,
41 Maiden Lane, Room 1003.
Superior law office personnel.

LORING PRATT AGENCY, 123 William St.
Steno., Dict. Oper., Typists, Clerks.

STENOS., SECYS., exceptional, $30-$35.
LEXUTT-POST 17 JOHN, ROOM 1102.

STENOGRAPHERS and typists, Standard Employment Agency, 296 Broadway, N. Y.

Instruction.

DESIGNING, dressmaking, pattern cutting, draping and millinery thoroughly taught; individual instruction. Day and evening classes. Established 1876. McDowell School, 71 West 45th St. Bryant 3085. Call or write.

SHORTHAND AND TYPEWRITING
IN ONE MONTH, by Prof. Miller, who taught at Columbia University 6 years.
MILLER INSTITUTE OF SHORTHAND,
1,465 Broadway at 42d St. Wisconsin 9330.

HOUSEWORKER, young or middle-aged woman; general housework and assist doctor's office; sleep in; two in family, Glenville 3936.

HOUSEWORK wanted; honest little girl for light work for her board and clothes; can attend school. 136 Prospect St., East Orange.

HOUSEWORKER, white; Sundays off; come well recommended. Max, 1,105 Avenue N, Brooklyn.

HOUSEWORKER, German girl, lately landed. Phone Delaney, Worth 3662.

LAUNDRESS, white; must be expert on fine work; private family; good home; nice room; good wages; state age, nationality, full particulars. Mrs. B. Squire, Llewellyn Park, West Orange, N. J.

MAID, white, few hours mornings; state age; references. M 754 Times Downtown.

MOTHER'S helper, young, white woman, do light housework, plain cooking, assist with two children; sleep in; good wages; references. Call 9-5, Mrs. Benda, 1 West 67th, Apt. 503.

NURSE, intelligent, assist with very light duties in household where cook is kept; good home. Bathgate 6160, Friday morning.

NURSE for 6-months'-old baby; competent; references. Newman, 130 West 116th.

TRAINED NURSE, English woman, to take care of sick or well child or children; exceptional and distinguished references; three years' training Queen Victoria Green Hospital, London. Reply to C 1050 Times Annex.

WAITRESSES, ward maids and laundresses at U. S. Marine Hospital, Ellis Island; apply daily from 9 A. M. to 4 P. M.; boat, Cresceus, leaves the Battery Park Landing at fifteen minutes before the hour.

WAITRESS, experienced, first-class, for private family, Albany; good position and pay; must have recent personal reference. Call Friday, 9 to 10:30, Room 1011, 36 West 44th.

WOMEN, 2, reliable, accustomed working together, white, Northern European preferred; one to do cook-housekeeper and other as chambermaid-waitress, to do all work for family of husband, wife and child with nurse, living apartment upper south side; opportunity for permanent positions in refined surroundings, with good wages, for right type of persons, having best references. Butterfield 0791.

WOMAN for general housework; no objection to small child; Polish or German preferred. Apply Mrs. Bunkin, 8,835 Bay Parkway, Brooklyn. Take West End line.

Employment Agencies.

COOK, young, English, Scotch or Swedish; excellent references; good wages; suburbs. Haviland Agency, 8 West 45th St.

Help Wanted—Male.

ACCOUNTANTS, juniors; splendid opportunity on staff of certified firm; New York and out-of-town offices; permanent engagement; completion of recognized accounting course required; reply fully, stating education, experience, age and salary expected. V 960 Times Downtown.

ACCOUNTANT, BOOKKEEPER; must be experienced in general ledger work, also supervising other employes; state age, experience, salary, references. Box 117, 228 West 42d.

ACCOUNTANT, assistant, certified firm; write details, qualifications, salary. H 688 Times Downtown.

ACCOUNTANT, junior, comptometer operator, with first of C. P. A. W 361 Times.

AISLE MANAGERS.

GIMBEL BROTHERS, INC.,

REQUIRE THE SERVICES OF MEN WITH EXECUTIVE ABILITY, EXPERIENCED IN DEPARTMENT STORE SYSTEMS; MUST BE TALL AND OF GOOD APPEARANCE; BETWEEN 30 AND 40 YEARS OF AGE. EXCEPTIONAL OPPORTUNITIES FOR ADVANCEMENT TO THOSE WHO QUALIFY.

APPLY 123 WEST 31ST ST.

ARCHITECT CONNECTED WITH PROMINENT REAL ESTATE COMPANY requires services of a draftsman, experienced on office buildings; must have pleasing personality to interview prospective tenants; permanent position to conscientious worker; state experience and salary expected. W 380 Times.

ASSISTANT BOOKKEEPER wanted by large manufacturing concern; must be experienced on subsidiary ledger and factory details; excellent opportunity; state age, salary, references. W 404 imes.

ASSISTANT LADIES' TAILOR. Apply Yvonne, Inc., 21 East 60th St.

BOOKKEEPER, 22-25, thoroughly experienced; good educat'n; take charge of books of paper house; only hard and thorough workers apply, stating full particulars in own handwriting; closed Saturday, open Sunday. Box 68, Station N, Y. P. O.

BOOKKEEPER, double entry, must understand Italian and not afraid long hours; state salary wanted. H 878 Times Downtown.

BOOKKEEPER, experienced, make himself generally useful; state age, salary and experience. W 349 Times.

BOY, neat, intelligent, office of large corporation; salary $12; unusual opportunity. Borden, 350 Madison Av., 11th floor.

BOY for a bank near Grand Central depot; experience unnecessary, but must be 16 years of age or have the equivalent of a high school education; apply in own handwriting, stating age. F. C. Box 6, Times Square Station.

BOY in office of large manufacturing and import house, offering splendid training and opportunity for promotion; experience not necessary; state age, education and salary desired. "Accounting Department," F. O. Box 760, City Hall Station, N. Y.

BOYS—Outside messenger boys, two, neat and bright, required by advertising agency; opportunity for advancement to right boys; salary $12 week. Apply this morning, 11th floor, 6 East 39th St.

BOY, typist, chance to learn mechanical drawing, engineer's office; starting small salary; answer fully. E 860 Times Downtown.

BOY, office and messenger; Bronx office of large mercantile establishment; advancement; write, stating age, education and salary desired. C 1209 Times Bronx.

BOYS—Experienced machine work; $30; also learners and assemblers, $14-$16. Bonnell Electric Mfg. Co., 103 Chambers St.

BOY, make himself generally useful; references. Goodman's Men's Wear, 128 Lenox Av.

BOY wanted in lace house to run errands and make himself generally useful; apply in own handwriting; salary $14. W 395 Times.

BOYS FOR OFFICE WORK. VARIETY. 154 WEST 40TH.

BOY, bright, wanted in busy law office. 200 5th Av., Room 606.

BOY for stock and run errands in lace house. D. & H. Fuld, 1,140 Broadway.

BURROUGHS bookkeeping operator, experienced in bank; state salary, age and qualifications. C 1207 Times Bronx.

BUTCHER wanted, experienced man for general work. Morris Alexander & Son, Washington Market.

CASHIER for theatrical ticket agency, hours 12 noon to 9 P. M. Apply H. B. Lewine, 201 Broadway, Room 808.

CHEMIST.

YOUNG MAN FOR OFFICE CORRESPONDENCE WORK; FOR CONSIDERATION APPLICATION MUST STATE AGE, EDUCATION, EXPERIENCE IN FULL. S 660 TIMES.

CHIEF DRAFTSMAN, with experience on airplanes. X 2463 Times Annex.

CIRCULATION MAN wanted on newspaper of highest quality in metropolitan city, to supervise important division of circulation effort; practical, experienced man desired; no contests, no premiums; state age, salary expected; previous connection. C 1046 Times Annex.

CLERK, NOT OVER 23; BRIGHT, WIDE-AWAKE YOUNG MAN, ACCUSTOMED TO STATISTICS AND DETAIL; COMPLETE CHARGE OF INVENTORY RECORDS AND FACTORY PRODUCTION; PREFERABLY WITH EXPERIENCE IN COST ACCOUNTING DEPARTMENT; BRIGHT FUTURE FOR ONE WILLING TO START AT BOTTOM. FRANKLIN 511 EAST 72D.

CLERKS, grammar school graduates with some high school or business school training; clerical experience and good penmanship essential; some positions require knowledge bookkeeping and night work; ages 18-25. Brooklyn Edison Co., 360 Pearl St., Brooklyn.

CLERK
Experienced on complaint and adjustment work, good correspondent. T. E. Doris, Room 415, 21 Audubon Av. (at West 166th).

CLERK, about 35 years old, who has had bookkeeping and typing experience; state drawing, engineer's office; starting small salary; answer fully. E 860 Times Downtown.

CLERK for night work, to operate Burroughs calculator; state salary. Write A. E. M., 367 Southern Boulevard, Bronx.

CLERK, manufacturing concern, packing and shipping; state age, experience, if any, salary expected. E 219 Times.

COAL CARRIER and trimmers needed; plenty of work. Roeden Coal Co., 133d St. and Harlem River.

CREDIT ANALYST.
An opportunity presenting an excellent future for experienced credit analyst under 30 years of age with good business judgment and keen, analytical mind; in letter of application give education, previous positions held, references and salary desired. V 951 Times Downtown.

CREDIT ASSISTANT, young man, unusual opportunity, state age, experience and salary desired. R. E., 716 Times Downtown.

DECORATORS on glassware, silver deposit work; part or full time. Apply William F. Hayes Co., 216 Washington St., Mount Vernon, N. Y.

DIE-SINKER, first class, in a Connecticut brass manufacturing concern. Address replies to Box 1217, Waterbury, Conn.

DRAFTSMAN.

Position available for mechanical draftsman with experience on exhaust systems. Apply for interview with Employment Manager,

WESTERN ELECTRIC CO.,
Kearney, N. J.

Our plant is located near the Kearny station of the N. J. R. R.
(Newark and New York Branch).
It can be reached from Liberty St., New York, by ferry to Jersey City. Train to Kearny station or from Newark by taking train to Broad St. Station.

DRAFTSMAN and lister, metal door and buck manufacturer; state age, salary, experience. Box 964, Room 200, Times Building.

DRAFTSMAN, junior, experienced detailer of woodwork or kalamein work; one capable of listing material for factory. Phone Greenpoint 7475 for appointment.

DRAFTSMAN, ornamental iron, experienced in this line; also take-off quantities; this is a steady position with good salary; replies confidential. Leon J. Arnold, 103 Park Av.

DRAFTSMAN—Experienced patent draftsman; state experience and salary expected. L 555 Times.

DRAFTSMAN, experienced on cut stone, in the metropolitan district; permanent position, with good salary. W 321 Times.

ELEVATOR OPERATORS, experienced, for high class office building. BB 79, Times.

ENGINEER—Wanted, a graduate engineer, not over 25 years of age, primarily interested in production, who will be able to assume the management of a small company producing a complete line of radio parts; an excellent opportunity; write, giving training and experience. P. W., 14 Stone St., sixth floor.

ENGINEER, electrical, graduate, wanted; experienced in the design of moderate-sized A. C. and D. C. motors; give technical education and experience and state salary expected and date available. Location, Pennsylvania. X 2481 Times Annex.

ENGINEER, steam; boiler-room experience and stationary license essential; night work; age 30 to 40. Brooklyn Edison Co., 360 Pearl St., Brooklyn.

FARMER, dairy, experienced, to work well-stocked, productive farm in Columbia County, either on shares or salary; separate tenant house, with all conveniences. Write, stating experience and qualifications, Room 1408, 111 Broadway, New York City.

FIREMAN.

STERN BROTHERS,

WEST 42D ST.,

REQUIRE THE SERVICES OF A FIRST-CLASS FIREMAN FOR THEIR STORE PLANT.

APPLY SUPERINTENDENT'S OFFICE AFTER 9 O'CLOCK. SIXTH FLOOR.

BOYS
IN BROOKLYN BANK.
MUST BE 17 YEARS OR OVER.
REPLY, STATING AGE, REFERENCES AND EXPERIENCE IF ANY.
BROOKLYN RESIDENTS PREFERRED.
B. E., 62 N. Y. TIMES BROOKLYN BRANCH.

BOY for a bank near Grand Central depot; experience unnecessary, but must be 16 years of age or have the equivalent of a high school education; apply in own handwriting, stating age. F. C. Box 6, Times Square Station.

BOY in office of large manufacturing and import house, offering splendid training and opportunity for promotion; experience not necessary; state age, education and salary desired. "Accounting Department," F. O. Box 760, City Hall Station, N. Y.

BOYS—Outside messenger boys, two, neat and bright, required by advertising agency; opportunity for advancement to right boys; salary $12 week. Apply this morning, 11th floor, 6 East 39th St.

BOY, typist, chance to learn mechanical drawing, engineer's office; starting small salary; answer fully. E 860 Times Downtown.

BOY, office and messenger; Bronx office of large mercantile establishment; advancement; write, stating age, education and salary desired. C 1209 Times Bronx.

BOYS—Experienced machine work; $30; also learners and assemblers, $14-$16. Bonnell Electric Mfg. Co., 103 Chambers St.

BOY, make himself generally useful; references. Goodman's Men's Wear, 128 Lenox Av.

BOY wanted in lace house to run errands and make himself generally useful; apply in own handwriting; salary $14. W 395 Times.

BOYS FOR OFFICE WORK. VARIETY. 154 WEST 40TH.

BOY, bright, wanted in busy law office. 200 5th Av., Room 606.

BOY for stock and run errands in lace house. D. & H. Fuld, 1,140 Broadway.

BURROUGHS bookkeeping operator, experienced in bank; state salary, age and qualifications. C 1207 Times Bronx.

BUTCHER wanted, experienced man for general work. Morris Alexander & Son, Washington Market.

CASHIER for theatrical ticket agency, hours 12 noon to 9 P. M. Apply H. B. Lewine, 201 Broadway, Room 808.

CHEMIST.

YOUNG MAN FOR OFFICE CORRESPONDENCE WORK; FOR CONSIDERATION APPLICATION MUST STATE AGE, EDUCATION, EXPERIENCE IN FULL. S 660 TIMES.

INSTRUCTOR to give individual exercises for health institute; must make excellent appearance. Call 47 Harrison St., corner Lawrence Hall Health System, 295 8th Av.

JANITOR—For high class elevator apartment house; must have 4a2 engine license and be thoroughly competent to make minor repairs. Apply Suite 1, Hall Floor, 2 Broadway, Elmhurst; L. I. Ravemeyer 5462.

JUNIOR—DRESS MAN.

One of the most responsible dress houses making $6.75 and $10.75 line is open for a production man who has a general knowledge and practical experience, to start a $6.75 and $10.75 junior department; wonderful opportunity for proper man; write, giving full particulars; will keep every thing strictly confidential. W 414 Times.

MACHINIST, capable taking care of all kinds of instrument, plain and special machines; must be able to make own layout; state experience and salary. Box 242 Hall service, 15 East 40th St.

MAN WANTED
OF PRACTICAL EXPERIENCE, WITH EXECUTIVE ABILITY, FOR POSITION AS SUPERINTENDENT OF COPPER ROD AND WIRE MILL. STATE FULLY EDUCATION, EXPERIENCE, REFERENCES AND SALARY EXPECTED. X 2482 TIMES ANNEX.

MAN wanted, experienced in bakery line, Grand Central Baking Co., 2,276-78 West 8th St., Brooklyn, N. Y.

MECHANIC—Elevator repair man with construction experience to take complete charge of care and upkeep of six high speed elevators and signals in modern office building; state training, experience and references first letter. W 396 Times.

MEN, able-bodied, wanted for the U. S. Coast Guard, between ages 18 and 35, especially those with previous service in army, navy, marines; vacancies for qualified musicians, quartermasters, motor machinists, radio men and engine men; rapid advancement. Apply to Coast Guard Recruiting Office, U. S. Barge Office, Battery, New York.

MEN to serve legal papers. M. Rosenthal, 4 West 31st St.

OFFICE ASSISTANT in sales office in woolens and worsted organisation; must be competent to handle orders and correspondence; state qualifications, salary, &c. S 652 Times Downtown.

OFFICE BOY, active, ambitious; permanent position. Macfadden Publications, 1,926 Broadway (64th St.).

OFFICE BOY wanted, import and export firm; good chance for advancement. X 2480 Times Annex.

OFFICE MAN, also office clerk, required by large American firm in gas and water heating equipment; man with knowledge of bookkeeping and good on office detail work; clerk to do light typing and wait on trade; location Brooklyn; in Bedford section; give age, experience and salary. L 1226 Times.

PIANO POLISHERS. Apply Sterling Piano Exchange, 309 Bridge St., Brooklyn. See Mr. H. F. Curran.

PIANO TUNER to travel in the East, work on automatic coin controlled pianos; salary and commission. Apply Room 801, 15 East 40th.

PIANO TUNERS. Apply Sterling Piano Exchange, 309 Bridge St., Brooklyn. See Mr. H. F. Curran.

PORTERS, colored or white; steady position; chance for advancement. Apply manager's office, City Theatre, 14th St. and Irving Place, 7 o'clock, Friday or Saturday night.

PROOFREADER, experienced book and general trade printing, open shop, steady work; write for interview, giving ages expected and qualifications. P. O. Box 552, Albany, N. Y.

RADIO MEN,
SALESMAN AND SERVICE MAN.

Permanent position, good salary and chance for advancement are assured those who have comprehensive knowledge of radio as related to their respective duties,

LANDAY HALL,
64 South 4th Av., Mount Vernon, N. Y.

RADIO SERVICE MAN WANTED; HIGH-CALIBRE, EXPERIENCED MAN; FUTURE ASSURED TO MAN FULFILLING OUR REQUIREMENTS; ALSO WIRE TESTERS AND WIREMEN. APPLY COLONIAL RADIO CORP., 10TH ST. AND EAST AV., LONG ISLAND CITY.

RADIO Mechanic, large distributor of radio sets in need of a service man in their repair department; write, stating age, experience, religion and salary expected. BB81 N. Y. Times Brooklyn Branch.

REAL ESTATE concern requires services of young man, cultured, about 21 or 22, in renting department; previous experience unnecessary. Apply, stating qualifications, religion, salary, Box 27, Room 200, Times Building.

RENTING BROKER, young, experienced, salary and commission, Character Realty, 200 West 79th.

RENTING MEN with experience in district 14th to 42d; drawing account. Heil & Corn, 1,105 Broadway.

ROOM CLERK, for front office, high-class apartment hotel; 5-6 years' experience; references from some of the best hotels in New York City; salary $200 per month. Phone Bergold, Lenox 8890.

ROOM CLERK, for front office, high-class apartment hotel; 5-6 years' experience; references from some of the best hotels in New York City; salary $200 per month. Phone Lenox 8890, Bergold.

SALESMAN, fruit, vegetables; retail store experience; extra; $4. Weisbecker, 270 West 125th.

SHIPPING CLERK, experienced, reliable man, about 35, to assist in shipping department and warehouse; able to handle men and operate stencil machine; not afraid of long hours and hard work. W 361 Times.

SHIPPING CLERK for cloak house. Posse Stamler Bros., 263 West 38th.

SOLICITOR wanted by public accountant; part or full time; commission basis. B. D., 83 N. Y. Times Brooklyn Branch.

SPORTING goods department requires capable man to take charge; good proposition to right party. Apply The Sport Shop, 14 Journal Square, Jersey City.

STENOGRAPHER in office of New York C. P. A.; good opportunity for young man willing to start low and prepare for advancement. Room 616, 949 Broadway.

STENOGRAPHER, experienced D. E., export, import commission house; working knowledge Spanish essential; state experience, salary expected. Y 2091 Times Annex.

STENOGRAPHER for wholesale produce house; young man; must have experience and references. Call 47 Harrison St., corner Lawrence Hall Health System, 295 8th Av.

STENOGRAPHER — Young man; capable, willing worker. Ben Fisel Company, 25 West 31st.

STENOGRAPHER, experienced, accurate, for steady position; salary $35; mail application, giving references. Box 738, 210 7th Av.

STENOGRAPHER, shipping. Excello Co., 225 5th Av.

STOCK MAN with automobile experience to act as counter salesman and general store work. W 315 Times.

TAILORS—Wanted, high-class ladies' tailors at Maybelle Manning, 14 East 59th.

TYPIST and switchboard operator, experienced; real estate office. J. Arthur Fischer, 880 6th Av.

WINDOW DRESSER
and showcard writer; must have initiative and originality. Box 18, Room 200, Times Building.

YOUNG MAN.
An old-established real estate concern requires the services of a young man to solicit rental and sales information; exceptional opportunity to learn business; previous experience desirable but not essential; state full particulars, including salary desired. Box D, 423 Madison Square Station.

YOUNG MAN, 17 or over, who desires permanent position with financial publishing house, with excellent opportunity for advancement; reply in own handwriting, stating age, nationality, education, salary desired. &c. W. D. S., Box 3, Wall St. Station.

YOUNG MAN—Paper mills sales office has opening for a young man about 19; general office work; state age, schooling, salary desired and any other information of interest. W 394 Times.

YOUNG MAN of good appearance wanted as clerk in very high class men's retail establishment; state age and experience. Y 2005 Times Annex.

YOUNG MAN with experience cost accounting; state experience and salary; Williamsburg factory. Box 26, Room 200, Times Building.

YOUNG MAN for retail stationery and cigar store, ambitious, hard worker, long hours. 373 Broadway, Astoria, L. I.

YOUNG MAN as chauffeur for world expedition touring America; Ford experience. Call 11 A. M., Wanderwell, 126 West 42d.

YOUNG MAN, experienced in stock and shipping room for children's dress house. Lily Dress Co., 468 4th Av.

YOUNG MAN, fruit and vegetable department; extra; $4. Weisbecker, 270 West 125th.

MEN
GUIDE.
LARGE PUBLISHING CONCERN HAS POSITION FOR MIDDLE-AGED MAN TO ACT AS GUIDE TO VISITORS THROUGH ITS PLANT; MUST BE NEAT, WITH PLEASING PERSONALITY; ONE WITH KNOWLEDGE OF NEWSPAPER BUSINESS PREFERRED. STATE AGE, PRESENT AGE, SALARY AND REFERENCES. F 868 TIMES.

MACHINIST, capable taking care of all kinds of instrument, plain and special machines; must be able to make own layout; state experience and salary. Box 242 Hall service, 15 East 40th St.

MAN WANTED
OF PRACTICAL EXPERIENCE, WITH EXECUTIVE ABILITY, FOR POSITION AS SUPERINTENDENT OF COPPER ROD AND WIRE MILL. STATE FULLY EDUCATION, EXPERIENCE, REFERENCES AND SALARY EXPECTED. X 2482 TIMES ANNEX.

MAN wanted, experienced in bakery line, Grand Central Baking Co., 2,276-78 West 8th St., Brooklyn, N. Y.

MECHANIC—Elevator repair man with construction experience to take complete charge of care and upkeep of six high speed elevators and signals in modern office building; state training, experience and references first letter. W 396 Times.

MEN, able-bodied, wanted for the U. S. Coast Guard, between ages 18 and 35, especially those with previous service in army, navy, marines; vacancies for qualified musicians, quartermasters, motor machinists, radio men and engine men; rapid advancement. Apply to Coast Guard Recruiting Office, U. S. Barge Office, Battery, New York.

MEN to serve legal papers. M. Rosenthal, 4 West 31st St.

OFFICE ASSISTANT in sales office in woolens and worsted organisation; must be competent to handle orders and correspondence; state qualifications, salary, &c. S 652 Times Downtown.

OFFICE BOY, active, ambitious; permanent position. Macfadden Publications, 1,926 Broadway (64th St.).

OFFICE BOY wanted, import and export firm; good chance for advancement. X 2480 Times Annex.

OFFICE MAN, also office clerk, required by large American firm in gas and water heating equipment; man with knowledge of bookkeeping and good on office detail work; clerk to do light typing and wait on trade; location Brooklyn; in Bedford section; give age, experience and salary. L 1226 Times.

PIANO POLISHERS. Apply Sterling Piano Exchange, 309 Bridge St., Brooklyn. See Mr. H. F. Curran.

PIANO TUNER to travel in the East, work on automatic coin controlled pianos; salary and commission. Apply Room 801, 15 East 40th.

PIANO TUNERS. Apply Sterling Piano Exchange, 309 Bridge St., Brooklyn. See Mr. H. F. Curran.

PORTERS, colored or white; steady position; chance for advancement. Apply manager's office, City Theatre, 14th St. and Irving Place, 7 o'clock, Friday or Saturday night.

PROOFREADER, experienced book and general trade printing, open shop, steady work; write for interview, giving ages expected and qualifications. P. O. Box 552, Albany, N. Y.

RADIO MEN,
SALESMAN AND SERVICE MAN.

Permanent position, good salary and chance for advancement are assured those who have comprehensive knowledge of radio as related to their respective duties,

LANDAY HALL,
64 South 4th Av., Mount Vernon, N. Y.

RADIO SERVICE MAN WANTED; HIGH-CALIBRE, EXPERIENCED MAN; FUTURE ASSURED TO MAN FULFILLING OUR REQUIREMENTS; ALSO WIRE TESTERS AND WIREMEN. APPLY COLONIAL RADIO CORP., 10TH ST. AND EAST AV., LONG ISLAND CITY.

RADIO Mechanic, large distributor of radio sets in need of a service man in their repair department; write, stating age, experience, religion and salary expected. BB81 N. Y. Times Brooklyn Branch.

REAL ESTATE concern requires services of young man, cultured, about 21 or 22, in renting department; previous experience unnecessary. Apply, stating qualifications, religion, salary, Box 27, Room 200, Times Building.

RENTING BROKER, young, experienced, salary and commission, Character Realty, 200 West 79th.

RENTING MEN with experience in district 14th to 42d; drawing account. Heil & Corn, 1,105 Broadway.

ROOM CLERK, for front office, high-class apartment hotel; 5-6 years' experience; references from some of the best hotels in New York City; salary $200 per month. Phone Lenox 8890, Bergold.

ROOM CLERK, for front office, high-class apartment hotel; 5-6 years' experience; references from some of the best hotels in New York City; salary $200 per month. Phone Lenox 8890, Bergold.

SALESMAN, fruit, vegetables; retail store experience; extra; $4. Weisbecker, 270 West 125th.

SHIPPING CLERK, experienced, reliable man, about 35, to assist in shipping department and warehouse; able to handle men and operate stencil machine; not afraid of long hours and hard work. W 361 Times.

SHIPPING CLERK for cloak house. Posse Stamler Bros., 263 West 38th.

SOLICITOR wanted by public accountant; part or full time; commission basis. B. D., 83 N. Y. Times Brooklyn Branch.

SPORTING goods department requires capable man to take charge; good proposition to right party. Apply The Sport Shop, 14 Journal Square, Jersey City.

STENOGRAPHER in office of New York C. P. A.; good opportunity for young man willing to start low and prepare for advancement. Room 616, 949 Broadway.

STENOGRAPHER, experienced D. E., export, import commission house; working knowledge Spanish essential; state experience, salary expected. Y 2091 Times Annex.

STENOGRAPHER for wholesale produce house; young man; must have experience and references. Call 47 Harrison St., corner Lawrence Hall Health System, 295 8th Av.

STENOGRAPHER — Young man; capable, willing worker. Ben Fisel Company, 25

AUTOMOBILE EXCHANGE

Rate 70 cents an agate line. Telephone Lackawanna 1000.

The Times makes every endeavor to exclude misleading advertisements. All are subject to censorship.

AJAX SEDAN.....$625.

BUICK MASTER SEDAN, $281 CASH and $69 monthly. A beautiful car in fine condition. Refinished rich blue and black. 4-door model; 4-wheel brakes. Many extras.

WARREN-NASH IS THE SAFE PLACE TO BUY YOUR CAR.

STUDEBAKER '28 COUPE, $289 CASH and $63 monthly. Refinished like new and reconditioned throughout. Leather upholstery. Two compartments for parcels. Balloon tires. Many extras.

WARREN-NASH MOTOR CORPORATION, 1,767 Broadway at 58th St. Open evenings. Columbus 7900.

BUICKS.

1926 models on 118 and 120 inch chassis; original Duco finish in excellent glossy condition; fully equipped and in mechanical condition for many thousands of miles of real service.

1926 2-door sedan, 118 inch.....$675
1926 4-door sedan, 118 inch.....1,050
1926 4-pass. coupe, 115 inch.....1,000
1926 2-door sedan, 120 inch.....1,075
1926 4-door sedan, 120 inch.....1,150

1926 MODELS.

1926 4-door sedan, 118 inch.....$860
1926 4-pass. coupe, 115 inch..... 800

Other models of different years and other makes.

These cars are sold with the idea of getting repeat business; we have been growing for 17 years.

GLIDDEN BUICK CORPORATION,

Broadway at 58th St. Broadway at 181st St. Broadway at 170th St.

BUICK sedan, 1926, like new; $650. Dodge roadster, 1925, A1 cond.; $250. Dodge sedan, 1924, repainted; $350. Essex touring, 1923, reconditioned; $125. Humpmobile touring, 1924, 4-cylinder; $350. Humpmobile touring, 1925, 6-cylinder; $450. Humpmobile Club Sedan, 1925, 6-cylinder; $775. Humpmobile coupe, 1924, 4-cylinder; $625. Humpmobile sedan, 1924, 4-cylinder; $550. Humpmobile sedan deluxe, 1924, 6-cylinder; $675. Humpmobile sedan deluxe, 1925, 4-cylinder; $875. Humpmobile sedan, 1926, 6-cylinder; $1,075. Studebaker touring, 1923, very good; $175. All cars guaranteed; easy time payments. Trades considered.
HUMPMOBILE AGENCY,
2,466 Grand Concourse, Bronx.
Kellogg 2112-3-4. Open evenings & Sundays.

BUICKS.

Why not buy your used Buick from a recognized dealer of widely known reputation? Look before you buy to the organization behind it before you act. We have many late models, all guaranteed.

KINGS COUNTY BUICK, INC.,
104 Montgomery St., Bklyn. Flatbush 8368.

BUICKS, '26 Sed. 7 P. & Sport Tour.
NASH 1926 Sedan, $1,175; also Edstr., $250.
PACKARD 1926 6 Sedan, $1,675.
PACKARD 1925 6 Sed., Westinghouse Shock.
ROLLS-ROYCE Spt. Tour.; perfect; bargain.
EDW. W. KUH, 230 West 58th. Circle 9021.

BUICK 1926 Model 54-C Master 6 3-passenger sport coupe, with extra rumble seats in rear; practically brand new, equipped with Gabriel balloon tires. Harry F. Dorman, 59 West 51st St., New York.

BUICK, 1925, Master 6 sedan, repainted and reconditioned; time payments arranged. Nash, 661 Northern Boulevard, L. I. City. Tel. Stillwell 4220. Open evenings.

BUICKS, Nashes, Hudsons, Essexes, Overlands; Daniel roadster guaranteed; sacrifice. Finance Co., 225 West 57th, 3d floor. Circle 2770.

BUICK 1926 SEDAN, $1,000.
Standard "6," absolutely like new, 4,000 miles; owner leaving city. Lackawanna 1690.

BUICKS, 1926-1925; all models sacrifice. Scott, 136 West 52d. Circle 7625.

BUICK 1926 sport touring, two months old; sacrifice. Lobell, 228 West 56th.

BUICK sedan, 1926, like new; $650. Dodge roadster, 1925, A1 cond.; $250. Dodge sedan, 1924, repainted; $350. Essex touring, 1923, reconditioned; $125. Humpmobile touring, 1924, 4-cylinder; $350. Humpmobile touring, 1925, 6-cylinder; $450. Humpmobile Club Sedan, 1925, 6-cylinder; $775. Humpmobile coupe, 1924, 4-cylinder; $625. Humpmobile sedan, 1924, 4-cylinder; $550. Humpmobile sedan deluxe, 1924, 6-cylinder; $675. Humpmobile sedan deluxe, 1925, 4-cylinder; $875. Humpmobile sedan, 1926, 6-cylinder; $1,075. Studebaker touring, 1923, very good; $175. All cars guaranteed; easy time payments. Trades considered.
HUMPMOBILE AGENCY,
2,466 Grand Concourse, Bronx.
Kellogg 2112-3-4. Open evenings & Sundays.

BUICKS, '26 Sed. 7 P. & Sport Tour.
NASH 1926 Sedan, $1,175; also Edstr., $250.
PACKARD 1926 6 Sedan, $1,675.
PACKARD 1925 6 Sed., Westinghouse Shock.
ROLLS-ROYCE Spt. Tour.; perfect; bargain.
EDW. W. KUH, 230 West 58th. Circle 9021.

BUICK 1926 Model 54-C Master 6 3-passenger sport coupe, with extra rumble seats in rear; practically brand new, equipped with Gabriel balloon tires. Harry F. Dorman, 59 West 51st St., New York.

BUICK, 1925, Master 6 sedan, repainted and reconditioned; time payments arranged. Nash, 661 Northern Boulevard, L. I. City. Tel. Stillwell 4220. Open evenings.

BUICKS, Nashes, Hudsons, Essexes, Overlands; Daniel roadster guaranteed; sacrifice. Finance Co., 225 West 57th, 3d floor. Circle 2770.

BUICK 1926 SEDAN, $1,000.
Standard "6," absolutely like new, 4,000 miles; owner leaving city. Lackawanna 1690.

BUICKS, 1926-1925; all models sacrifice. Scott, 136 West 52d. Circle 7625.

BUICK 1926 sport touring, two months old; sacrifice. Lobell, 228 West 56th.

CADILLAC coupe, 4-pass.; like new; $1,250. Dodge roadster, 1926; like new; $350. Essex touring, 1926, repainted; $650. Essex touring, 1924, repainted; $250. Hupmobile touring, 1924, 4-cylinder; $350. Hupmobile touring, 1925, 6-cylinder; $450. Hupmobile Club Sedan, 1925, 6-cylinder; $775. Hupmobile coupe, 1924, 4-cylinder; $625. Hupmobile sedan, 1924, 4-cylinder; $550. Hupmobile sedan deluxe, 1924, 6-cylinder; $675. Hupmobile sedan deluxe, 1925, 4-cylinder; $875. Hupmobile sedan, 1926, 6-cylinder; $1,075. Studebaker touring, 1923, very good; $175. All cars guaranteed; easy time payments. Trades considered.
HUMPMOBILE AGENCY,
2,466 Grand Concourse, Bronx.
Kellogg 2112-3-4. Open evenings & Sundays.

BUICKS, '26 Sed. 7 P. & Sport Tour.
NASH 1926 Sedan, $1,175; also Edstr., $250.
PACKARD 1926 6 Sedan, $1,675.
PACKARD 1925 6 Sed., Westinghouse Shock.
ROLLS-ROYCE Spt. Tour.; perfect; bargain.
EDW. W. KUH, 230 West 58th. Circle 9021.

BUICK 1926 Model 54-C Master 6 3-passenger sport coupe, with extra rumble seats in rear; practically brand new, equipped with Gabriel balloon tires. Harry F. Dorman, 59 West 51st St., New York.

BUICK, 1925, Master 6 sedan, repainted and reconditioned; time payments arranged. Nash, 661 Northern Boulevard, L. I. City. Tel. Stillwell 4220. Open evenings.

BUICKS, Nashes, Hudsons, Essexes, Overlands; Daniel roadster guaranteed; sacrifice. Finance Co., 225 West 57th, 3d floor. Circle 2770.

BUICK 1926 SEDAN, $1,000.
Standard "6," absolutely like new, 4,000 miles; owner leaving city. Lackawanna 1690.

BUICKS, 1926-1925; all models sacrifice. Scott, 136 West 52d. Circle 7625.

BUICK 1926 sport touring, two months old; sacrifice. Lobell, 228 West 56th.

CADILLAC 1926 Phaeton, 1 day old.
CADILLAC 1927 Suburban, run 1 mile.
CADILLAC 1927 Brougham, run 1 mile.
CADILLAC 1925 Custom Suburban.
CADILLAC 1925 1924 Tourings.
CADILLAC 1924 Phaeton and Roadster.
LINCOLN 1926 Sedan and Roadster.
LINCOLN 1926 1925 Phaetons.
LINCOLN 1925 Imperial Sedan.
LINCOLN 1925 Roadster & Sport, 4 P.
SCHOONMAKER & GLASS,
217 WEST 57TH.

CADILLAC 1924 coupe.
CADILLAC 1924 enc. dr. limo.
PIERCE-ARROW Model 80 coach.
PIERCE-ARROW Model 80 spt. touring.
PIERCE-ARROWS, all models.
TIME PAYMENTS IF DESIRED.
Pierce-Arrow Sales Corp., Used Car Dept., 247 West 54th St. Phone Columbus 8500.

PHONE COLUMBUS 8500.
Bronx Br., 188th & Concourse. Sedgwick 1100.
Bklyn Br., 1,119 Atlantic Av. Prospect 9603.

CADILLAC 63 touring, 7-pass.
CADILLAC 63 coupe, 4-pass., 5-pass., 5-pass.
JORDAN 1925 bro'm sport sedan, 5-pass.
PACKARD 1924 8 roadster, 4-pass.
New Amsterdam Auto Storage Warehouse, 19 West 67th St. Trafalgar 6444.

CADILLAC new model brougham, like new; recent delivery; low mileage; must sacrifice; no dealers. Phone Longacre 2576.

CADILLAC 1925 custom built sedan; new tires; original; $1,800; new; bargain at $1,075. Lobell, 228 West 56th. Open evenings.

CADILLAC 1926 brougham, practically new; very reasonable. 225 West 58th. Circle 9495.

CADILLACS 1926, 1925, 1924, all models. Scott, 136 West 52d. Circle 7625.

CADILLAC 1925 5-pass. sedan; very reasonable. 225 West 58th. Circle 9259.

CHANDLER METROPOLITAN SEDAN.

Series '25; repainted, reconditioned and fully equipped; $995 on small time payments and guaranteed.

HULETT MOTOR CAR CO., INC.,
1888 Broadway. Columbus 1011.

CHEVROLET coupe, late 1925, excellent condition; may be seen after 7 P. M., 358 East 170th.

CHRYSLERS, ALL MODELS, 1926-1925.
Buicks, sedans, tourings, 1923-1924.
Hudsons, Dodges, Studebakers.

20 OTHER RECONDITIONED AND GUARANTEED USED CARS
TERMS AND TRADES ARRANGED.

SCHMIDLEIN-GORMAN MOTORS,
CHRYSLER AGENT,
Fordham Road and Washington Av.
Adirondack 8600. Open Sundays, evenings.

CHRYSLERS, ALL MODELS.
RECONDITIONED AND GUARANTEED.
ATTRACTIVELY PRICED.

BARGAINS IN OTHER MAKES.

COLT STEWART CO.,
(Chrysler Distributers).
1,745 Broadway, at 55th. Columbus 6370.
175th and Concourse. Bingham 6500.

CHRYSLER, CHRYSLER, CHRYSLER.
Chrysler, 1926, 70 coach, excellent condition.
Chrysler, 1926, 60 coach, 1,500 miles.
Whippett 1927 coach, run 600 miles.
Ford 1927 tu-door sedan, 300 miles.
All Guaranteed 90 days; terms arranged.
Chrysler Agency, 2,065 7th. Morningside 8750.

CHRYSLER, 1926 models, two real money-saving offerings in practically brand new automobiles; model 80 coupe 4-passenger; also model 80 phaeton; fully guarantee and pay as you can plan. Chrysler Distributors, 1,627 Bedford Av., Brooklyn, corner Eastern Parkway. Open evenings.

CHRYSLER runabout 70; run less than 4,000 miles; condition like new; owner must sell at once; real bargain. Call private garage, 11 Leonard St., or phone Walker 1200.

CHRYSLER NEW 1926 "70" ROYAL COUPE; 25 PER CENT. OF LIST PRICE. C. T. SILVER, 100 WEST 57TH ST., N. Y. TEL., EXCEPT SUNDAY, CIRCLE 0700.

CHRYSLER early 1925 2-door sedan, perfect; $700. Finance Co. Circle 2770.

DIANA 1926, Sr., "6," 5-pass. sedan.
STUTZ Safety "6," 4-pass. speedster, demo.
STUTZ 1925, 6 cyl., 5 & 7 pass. sedans.
PACKARD, str. "6," 7-pass. touring.
STUTZ 1925, 6 cyl., 4-pass. coupe.
STUTZ 1925, 6 cyl., custom cabriolet.
HUDSON 1925 coach; also 1924 sedan.
STUTZ 1925, 4-pass. sport touring.
COLE 1924, 7-pass. limo. sedan.
STUTZ 1924, 7-pass. sedans.
STUDEBAKER 1925, Big "6," 7-pass. sedan.
STUTZ 1921, 4 cyl., touring.
STUTZ 1920, 4 cyl., touring.
STUTZ CO., 31 West 60th St., near B'way.

DIANA 1926 De Luxe straight 8 sedan, absolutely like new throughout; 40% off list.
CHEVROLET MOTOR COMPANY,
Circle 1705. 217 West 58th St.

DODGE 1926 BUSINESS COUPE, equipped balloon tires, motometer, bumper, full equipment; excellent throughout; $645.
STUDEBAKER, NEW SERIES BIG 6 COUPE, 127-inch wheelbase, equipped completely; $1,385.
BUICK 1924 MODEL 48 COUPE, 4-passenger, excellent condition throughout; $675.
STUDEBAKER CURRENT MODEL STANDARD 6 phaeton, original finish and equipment, excellent condition; equipped roller curtain enclosures; $795.
NASH 1924 ADVANCED 6 COUPE, first class in every respect; $675.
CHRYSLER 1926 ROADSTER, model 70, original finish; equipment complete; 6 Rudge Whitworth wire wheels; $995.

STUDEBAKER CORP. OF AMERICA,
2,040 Broadway, at 70th St. Endicott 7000.

OPEN EVERY EVENING AND SUNDAY.

DODGE 1926 SEDAN.
Bumpers front and rear, spare tire, disc wheels, motor meter, &c. Used very little and looks and runs like new. A bargain.
CONSOLIDATED SERVICE CO., INC.,
16 West 61st St. Columbus 8744.

DODGE roadster, good condition; five good tires; extras; $150. Phone Navarre 0393.

DUSENBERG, late model straight eight 7-pass. sedan; Fleetwood body; fully guaranteed; time payments; trades. Knickerbocker, 1,894 Broadway at 53d St. Phone Circle 8902.

ESSEX COACH, late model, perfect mechanical condition, many extras; low mileage; owner sails; private; sacrifice; $325. Bensonhurst 8633.

FRANKLIN,
FACTORY SHOWING
RECONDITIONED USED CARS.
FRANKLIN new type sport sedan.....$2,300
PACKARD "8" sedan limousine.....$2,000
PACKARD str. "6" 7-pass. touring.....$850
CADILLAC V-63 custom imp.....$1,700
WILLS STE. CLAIRE "6" brougham...$1,700
WILLYS-KNIGHT "6" sedan.....$850
STUDEBAKER Spec. 6 touring.....$500
Also Ford, Chevrolets, Overland, &c.
FRANKLINS, ALL MODELS, FROM $150 UP
Easy terms. Your used car accepted as cash or down payment.

FRANKLIN NEW YORK CO., INC.,
FRANKLIN DISTRIBUTERS,
1,832 Bway. (60th), 1,127 Atlantic Av., Bklyn.
Columbus 7586. Prospect 9487.

FORD 1926 coupe, very good condition and practically new; bargain. Olinville 2019.

FORD sedan, 4 door, completely equipped; 3 months use; owner. Flatbush 10415.

HISPANO SUIZA, enclosed drive, 5 passenger, Kellner body; driven 16,000 miles.

Rolls-Royce of America, Inc., 58th St. & 8th Av.

HUDSON-ESSEX high grade used cars meet every requirement of the most exacting purchaser. Essex coaches, Hudson coaches, broughams, sedans reconditioned in our own shop are as safe an investment as any new car, and the Hudson description guarantee insures each purchaser of complete service satisfaction.
HUDSON MOTOR CAR COMPANY of New York, Inc.,
Used Car Department,
1,771 Broadway at 57th St., Circle 6830.
Open evenings until 10 P. M.

HUDSON 1925 brougham, almost new, $975; time payments. Van Tassell & Kearney, 347 East 63d St., New York.

HUDSON 7-pass. sedan super six; excellent condition; cheap. Argus Garage, 1,295 Jerome Av. (near 169th St.).

HUDSON late 1926 brougham, low mileage; very reasonable; act quick. Olinville 2019.

HUPMOBILE, 1925, 8 cylinder sedan, repainted and reconditioned; time payments arranged. Nash, 661 Northern Boulevard, L. I. City. Tel. Stillwell 4220. Open evenings.

HUPMOBILE 1923 St. 8 roadster.....$950
CHRYSLER 1925 roadster 70.....$850
Lobell, 228 West 56th St. Open evenings.

JORDAN early 1926 Big 8 sedan, perfect; $1,195. Finance Co., Circle 2770.

LINCOLN 1925 Roadster.
LINCOLN 1924 Judkins coupe.
LINCOLN 1923-24-25 Imperial limousines.
LINCOLN 1925 Custom 5-pass. sedan.
PACKARD 1924 str. "5" 5-pass. sedan.
PACKARD 1925 Single 6 5-pass. sedan.
THEODORE LUCE, INC.,
LINCOLN DISTRIBUTORS,
216 West 58th St. Circle 6363.

LINCOLN 1926-'25-'24-'23 Imperial sedans.
LINCOLN 1925 5-passenger sedan.
LINCOLN 1925 4-pass. sport Judkins sedan.
LINCOLN 1924 4-passenger Judkins sedan.
LINCOLN 1924 4-passenger Judkins Berline.
OTHER BARGAINS.
LINCOLN USED CAR DEPARTMENT,
Park Av. at 46th St. Ashland 3020.

LINCOLN 5-passenger sedan; Judkins body, new paint, deep maroon; very beautiful; wonderful chassis; 17,000 miles.

Rolls-Royce of America, Inc., 58th St. & 8th Av.

LINCOLN, current model, 7-pass. sedan limo., body by Beitrich; wonderful opportunity to obtain a Lincoln in equal of new car in every respect. Packard Westchester Co. White Plains 2900.

LINCOLN 1926, CURRENT MODEL, suburban limousine, driven 5,000 miles; cannot be told from new car; free service for 4 months; priced very attractive. Mr. Reynolds, Ashland 3020.

LOCOMOBILE EXCHANGE CAR DEPT., eighth floor, 16 West 61st St. Col. 7750.

LOCOMOBILE enclosed drive, overhauled; good car; very low price.

Rolls Royce of America, Inc., 58th St. & 8th Av.

LOCOMOBILE Junior 8, 1923 sedan; sacrifice, $1,150. Theodore Luce, 216 West 58th.

MARMON sedan; latest model; exceptional sacrifice. Scott, 136 West 52d. Circle 7625.

MINERVA 6-cylinder; semi-collapsible town cabriolet; perfect throughout; new car appearance; 1 year's guarantee; practical for town or country work.
MINERVA AUTOS, INC.,
247 Park Av. (46th). Ashland 8570.

MINERVA, special built custom enclosed drive car, used a few hundred miles; cost about $15,000; can be sold at a price well worth considering.
ROLLS-ROYCE, 58th St. and 8th Av.

NASH, 1926, 7 passenger sedan demonstrator, like new; bargain; time payments arranged. Nash, 661 Northern Boulevard, L. I. City. Tel. Stillwell 4220. Open evenings.

NASH, early 1925 7-pass. sedan; paint; $595. Finance Co. Circle 2770.

PACKARD, ALMOST NEW, 1926, "SIX SEDAN"; only run FIVE THOUSAND MILES; 20 PER CENT. OFF LIST PRICE. C. T. SILVER, 100 WEST 57TH ST., N. Y. TEL., EXCEPT SUNDAY, CIRCLE 0700.

PACKARD roadster, 1926, rumble seat; run 8,000 miles; improved cylinder head; all accessories; perfect condition; subject to Packard service inspection; $1,800. Call Murray Hill 7300, Room 1120, between 8-7.

PACKARD six 5-passenger sedan, completely equipped; condition guaranteed, Packard Westchester Co., Inc. White Plains 2900.

PACKARD 1925 roadster runabout; mileage 5,000; bargain 45 Vanderbilt Av. Vanderbilt 4047.

PACKARDS 1926, 1925, 1924, all models. Scott, 136 West 52d. Circle 7625.

PACKARD single six 1926, like new. Garage, 150 St. Ann's Av. Mr. Singer.

PAIGE 1924 BROUGHAM, $725.
Perfect condition; equipped; guaranteed. Sedgwick 3123.

PEERLESS sedan, 6 cylinder, late car, 5 passenger; very snappy motor.

Rolls-Royce of America, Inc., 58th St. & 8th Av.

PEERLESS, five-passenger touring phaeton, 1925, $975; no dealers seen. 3,134 Jerome Av. Garage; written guarantee given.

PIERCE-ARROW—Latest models, both in the 6-cylinder and Model 80; all types and bodies; like new; very reasonably priced; TIME PAYMENTS IF DESIRED. PIERCE-ARROW SALES CORP., Used Car Department, 225 West 54th St. Phone Columbus 8500. Bronx Branch, 188th and Concourse. Sedgwick 1100. Brooklyn Branch, 1,119 Atlantic Av. Prospect 9603.

PIERCE-ARROW sedan, refinished, leather upholstery; good looking.

Rolls-Royce of America, Inc., 58th St. & 8th Av.

PIERCE-ARROW model eighty coach, like new; low mileage; price reasonable. Phone Riverside 6534 any evening 7 P. M. for appointment; positively no dealers.

PIERCE-ARROW 6-39 touring, first-class condition; will sacrifice. Duggan, 138 West 105th St. Telephone Clarkson 0656.

RICKENBACKER 1926 BROUGHAM, sedo, Straight 8; owner must sacrifice; leaving city. Mr. Cole, Hotel Empire, Room 217, Columbus 7400.

ROLLS-ROYCE, 5-passenger, enclosed drive, Tilbury model; 3-year guarantee.
ROLLS-ROYCE roadster left drive Piccadilly model; like a new car.

Rolls-Royce of America, Inc., 58th St. & 8th Av.

ROLLS-ROYCE limousine; also 4-passenger sport body; exceptional opportunity; sold to settle estate. Campbell, 43 West 52d St.

ROLLS ROYCE Piccadilly roadster, delivered December, 1924; like new; 66,150. Inquire Isaiah Birks, Trenton, N. J.

ROLLS-ROYCE, London make; extras, must sell quickly. Colonial, 494 Columbus Av.

STEVENS-DURYEA, enclosed drive, limousine, 7-passenger; good car; low price.

Rolls-Royce of America, Inc., 58th St. & 8th Av.

STUTZ, safety "6" 4-pass. speedster demo., driven 1,400 miles; new car guarantee; substantial saving. STUTZ Co., 31 West 60th St., near Broadway.

WILLS-STE. CLAIR coach, very good condition; reasonable. Stillwell 7529.

WILLYS-KNIGHT; "66 sedan"; run two months; guaranteed; like new. Willys-Knight Agency, 786 Southern Boulevard, Bronx.

WILLYS-KNIGHT coupe; run 1,100 miles; guaranteed; like new; big discount; ask for Wendelken. Dayton 4106. Willys-Knight Agency, 786 Southern Boulevard, Bronx.

WILLYS-KNIGHT sport roadster, rumble seat, 3 months old, run 2,000 miles; sacrifice. Lobell, 228 West 56th.

GOING SOUTH—Will exchange my Packard cabriolet town car for a roadster; any standard make. Phone for appointment. Vanderbilt 8807.

ESSEX COACH, late model, perfect mechanical condition, many extras; low mileage; owner sails; private; sacrifice; $325. Bensonhurst 8633.

FRANKLIN,
FACTORY SHOWING
RECONDITIONED USED CARS.
FRANKLIN new type sport sedan.....$2,300
PACKARD "8" sedan limousine.....$2,000
PACKARD str. "6" 7-pass. touring.....$850
CADILLAC V-63 custom imp.....$1,700
WILLS STE. CLAIRE "6" brougham...$1,700
WILLYS-KNIGHT "6" sedan.....$850
STUDEBAKER Spec. 6 touring.....$500
Also Ford, Chevrolets, Overland, &c.
FRANKLINS, ALL MODELS, FROM $150 UP
Easy terms. Your used car accepted as cash or down payment.

FRANKLIN NEW YORK CO., INC.,
FRANKLIN DISTRIBUTERS,
1,832 Bway. (60th), 1,127 Atlantic Av., Bklyn.
Columbus 7586. Prospect 9487.

FORD 1926 coupe, very good condition and practically new; bargain. Olinville 2019.

FORD sedan, 4 door, completely equipped; 3 months use; owner. Flatbush 10415.

HISPANO SUIZA, enclosed drive, 5 passenger, Kellner body; driven 16,000 miles.

Rolls-Royce of America, Inc., 58th St. & 8th Av.

HUDSON-ESSEX high grade used cars meet every requirement of the most exacting purchaser. Essex coaches, Hudson coaches, broughams, sedans reconditioned in our own shop are as safe an investment as any new car, and the Hudson description guarantee insures each purchaser of complete service satisfaction.
HUDSON MOTOR CAR COMPANY of New York, Inc.,
Used Car Department,
1,771 Broadway at 57th St., Circle 6830.
Open evenings until 10 P. M.

HUDSON 1925 brougham, almost new, $975; time payments. Van Tassell & Kearney, 347 East 63d St., New York.

HUDSON 7-pass. sedan super six; excellent condition; cheap. Argus Garage, 1,295 Jerome Av. (near 169th St.).

HUDSON late 1926 brougham, low mileage; very reasonable; act quick. Olinville 2019.

HUPMOBILE, 1925, 8 cylinder sedan, repainted and reconditioned; time payments arranged. Nash, 661 Northern Boulevard, L. I. City. Tel. Stillwell 4220. Open evenings.

HUPMOBILE 1923 St. 8 roadster.....$950
CHRYSLER 1925 roadster 70.....$850
Lobell, 228 West 56th St. Open evenings.

JORDAN early 1926 Big 8 sedan, perfect; $1,195. Finance Co., Circle 2770.

LINCOLN 1925 Roadster.
LINCOLN 1924 Judkins coupe.
LINCOLN 1923-24-25 Imperial limousines.
LINCOLN 1925 Custom 5-pass. sedan.
PACKARD 1924 str. "5" 5-pass. sedan.
PACKARD 1925 Single 6 5-pass. sedan.
THEODORE LUCE, INC.,
LINCOLN DISTRIBUTORS,
216 West 58th St. Circle 6363.

LINCOLN 1926-'25-'24-'23 Imperial sedans.
LINCOLN 1925 5-passenger sedan.
LINCOLN 1925 4-pass. sport Judkins sedan.
LINCOLN 1924 4-passenger Judkins sedan.
LINCOLN 1924 4-passenger Judkins Berline.
OTHER BARGAINS.
LINCOLN USED CAR DEPARTMENT,
Park Av. at 46th St. Ashland 3020.

LINCOLN 5-passenger sedan; Judkins body, new paint, deep maroon; very beautiful; wonderful chassis; 17,000 miles.

Rolls-Royce of America, Inc., 58th St. & 8th Av.

LINCOLN, current model, 7-pass. sedan limo., body by Beitrich; wonderful opportunity to obtain a Lincoln in equal of new car in every respect. Packard Westchester Co. White Plains 2900.

LINCOLN 1926, CURRENT MODEL, suburban limousine, driven 5,000 miles; cannot be told from new car; free service for 4 months; priced very attractive. Mr. Reynolds, Ashland 3020.

LOCOMOBILE EXCHANGE CAR DEPT., eighth floor, 16 West 61st St. Col. 7750.

LOCOMOBILE enclosed drive, overhauled; good car; very low price.

Rolls Royce of America, Inc., 58th St. & 8th Av.

LOCOMOBILE Junior 8, 1923 sedan; sacrifice, $1,150. Theodore Luce, 216 West 58th.

MARMON sedan; latest model; exceptional sacrifice. Scott, 136 West 52d. Circle 7625.

MINERVA 6-cylinder; semi-collapsible town cabriolet; perfect throughout; new car appearance; 1 year's guarantee; practical for town or country work.
MINERVA AUTOS, INC.,
247 Park Av. (46th). Ashland 8570.

MINERVA, special built custom enclosed drive car, used a few hundred miles; cost about $15,000; can be sold at a price well worth considering.
ROLLS-ROYCE, 58th St. and 8th Av.

NASH, 1926, 7 passenger sedan demonstrator, like new; bargain; time payments arranged. Nash, 661 Northern Boulevard, L. I. City. Tel. Stillwell 4220. Open evenings.

NASH, early 1925 7-pass. sedan; paint; $595. Finance Co. Circle 2770.

PACKARD, ALMOST NEW, 1926, "SIX SEDAN"; only run FIVE THOUSAND MILES; 20 PER CENT. OFF LIST PRICE. C. T. SILVER, 100 WEST 57TH ST., N. Y. TEL., EXCEPT SUNDAY, CIRCLE 0700.

PACKARD roadster, 1926, rumble seat; run 8,000 miles; improved cylinder head; all accessories; perfect condition; subject to Packard service inspection; $1,800. Call Murray Hill 7300, Room 1120, between 8-7.

PACKARD six 5-passenger sedan, completely equipped; condition guaranteed, Packard Westchester Co., Inc. White Plains 2900.

PACKARD 1925 roadster runabout; mileage 5,000; bargain 45 Vanderbilt Av. Vanderbilt 4047.

PACKARDS 1926, 1925, 1924, all models. Scott, 136 West 52d. Circle 7625.

PACKARD single six 1926, like new. Garage, 150 St. Ann's Av. Mr. Singer.

PAIGE 1924 BROUGHAM, $725.
Perfect condition; equipped; guaranteed. Sedgwick 3123.

PEERLESS sedan, 6 cylinder, late car, 5 passenger; very snappy motor.

Rolls-Royce of America, Inc., 58th St. & 8th Av.

PEERLESS, five-passenger touring phaeton, 1925, $975; no dealers seen. 3,134 Jerome Av. Garage; written guarantee given.

PIERCE-ARROW—Latest models, both in the 6-cylinder and Model 80; all types and bodies; like new; very reasonably priced; TIME PAYMENTS IF DESIRED. PIERCE-ARROW SALES CORP., Used Car Department, 225 West 54th St. Phone Columbus 8500. Bronx Branch, 188th and Concourse. Sedgwick 1100. Brooklyn Branch, 1,119 Atlantic Av. Prospect 9603.

Police Department.

Commissioner McLaughlin issued these orders, the precincts being indicated in figures:

Reinstatements Ordered.

AS PATROLMAN—FOURTH GRADE—Francis W. Conboy to 20th.
AS PATROLMAN—FIFTH GRADE—Dennis J. Cullen to 18th Division, Police Academy.
AS PATROLMAN—SEVENTH GRADE—Frank A. Marono to 18th Division, Police Academy.
AS PROBATIONARY PATROLMAN—James C. O'Flaherty to 18th Division, Police Academy.

Transfers and Assignments.

CAPTAINS—Joseph D. Martin, from 87th to 72d; John J. Lantry, from 18th to 18th Division, office of Chief Inspector; Oscar C. Reimer, from 14th Division to 87th Precinct.
SERGEANTS—John F. Quinn, 111th, assigned to day squad; Richard E. Hall, from 64th Precinct to 18th Division, Automobile Bureau.

PATROLMEN.

Thomas J. Dukes, from 9d Precinct to 16th Division, Motorcycle Squad No. 5, assigned to motorcycle duty; William J. Metselaar Jr., from 8th Precinct to 18th Division, Motorcycle Squad No. 1, assigned to motorcycle duty; Henry Wagner, 11th, assigned to day squad; Matthew F. Cahill, from 20th to 23d; Thomas F. J. Anderson, from 30th to 9th; Peter C. Kelly, from 28th to 32d; Alfred J. DeGroff, from 29th to 4th; Joseph P. Meeks, from 30th Precinct to 18th Division, Motorcycle Squad No. 1, assigned to motorcycle duty; Michael J. Petrisso, from 34th to 4th; Vincent J. Driscoll, from 45th to 48th; John C. Cantwell, from 48th to 45th; James A. Gilleece, from 49th to 9th; John A. Porter, from 60th to 7th, assignment to bicycle duty discontinued; Hugh Bennett, 84th, assignment to bicycle duty discontinued; Thomas Brisbane, from Traffic D to 16th; Frank Curran, from 3d Division to P-A Precinct, assignment to duty in plain clothes discontinued; William R. Shelly, from 18th Division, office of Second Deputy Commissioner, to 3d Division, assigned to duty in plain clothes.

From precincts indicated to 18th Division, Automobile Bureau, assigned as chauffeurs—Theodore J. Heisig, 7; Chester H. Crosby, 10; Frederick T. Regan, 26; William J. Cunningham, 32; Raymond E. Collins, 41; Charles Bowden, 42; William G. Gallagher, 23; Michael F. Galvin, 20; John J. Driscoll, 82; Francis J. Driscoll, 42.

Assignment to mounted duty continued in precincts indicated:
Edward T. McGorry, from Traffic D to Traffic B.

From precincts indicated to Traffic Precinct D—Martin McMahon, 23; Theobald J. Schmitt, 56; Frank J. Agnew, 54; Maurice A. O'Donnell, 68.

Assignment changed from bicycle duty to mounted duty in precinct indicated:
Peter J. Cattiaux, from 18th to 83d; Edward G. Herger, 224; Raymond J. Donohue, 23; Bernard L. Connors, from 20th to 31st.

Assigned to mounted duty in precincts indicated:
William J. McGee, from 3d to 26th; Clifford C. A. Rogers, from 23d to 28th; Edward O. Pierson, 23d; George A. Mander Jr., 30th; Harry D. Buckley from 30th to 37th.

Assignment mounted duty discontinued—Thomas J. O'Brien, from 68th to 4th; Harry J. Downing, 83d; Francis E. Christie, from 56th to 10-A; Francis J. Wall, from Traffic D to 2d.

Temporary Assignments.

PATROLMEN—Raymond L. Mulvey, 29th Precinct to 17th Division, Bureau of Lost Property, for 24 days, from Sept. 30; Edward J. Fanning, Traffic Precinct A to 16th Division, for 18 days, from Oct. 11.

Leaves Without Pay.

PATROLMEN—Michael J. Greenthal, 34th, for 2 days, from Oct. 23; Stephen Heisel, 36th, for 2 days, from Oct. 10.

Pay on Sick Report Approved.

PATROLMEN—John Abt, 4th, from Aug. 20 to Sept. 15; Frederick Vois, 7th, from Sept. 14 during disability; Thomas J. Killoran, 9A, from Sept. 4 to Sept. 15; James McBarron, 19th, from Sept. 15 during disability; Valentine Raynor, 9th, from Sept. 8 to Sept. 14; William E. Lopez, 68th, from Sept. 7 to Sept. 21; Thomas F. Burke, 68th, from Sept. 10 during disability; Jacob Bauer, 7th Division, from Sept. 7 during disability.

Deaths Reported.

LIEUTENANT Richard Hamilton, 81st, Oct. 5 at Prospect Heights Hospital, from natural causes. Funeral from his late residence, 241 Gates Avenue, Brooklyn, at 10 A. M., Oct. 8. Interment Woodlawn Cemetery.

PATROLMAN Charles Flood, Traffic B, Oct. 5, at 210 West 107th Street, Manhattan, from natural causes. Funeral from his late residence at 10 A. M., Oct. 8. Interment Calvary Cemetery.

The Teaching Staff.

The Board of Examiners have placed, as of the dates respectively indicated, on the eligible list of men and women holders of License 1, the names of the following applicants, the address given below being Manhattan unless otherwise noted:

LICENSE 1.

Placement as of Dec. 11, 1925:

MEN.

NAME.	ADDRESS.	RATING
Schofland, D. T.,	San Juan, P. R.	75.49

Placement as of May 18:

Pechter, Israel,	63 East 112th St.	75.25
Worthman, Hyman,	325 East 12th St.	75.14
Mamlok, Jacob,	1,704 St. John's Pl., Brooklyn	74.22
Chadbourne, Ellis,	500 Riverside Dr.	69.81
Swertlow, Max,	52 West 116th St.	66.75

Placement as of Dec. 11, 1925:

WOMEN.

Fitzgerald, G. L.,	Winthrop, Mass.	82.25
Brand, G. W.,	200 West 111th St.	76.06
Costello, H. M.,	249 Hopkinson Av., Brooklyn	75.47

Placement as of May 18:

Blake, Edna,	985 East 169th St., Bronx	88.6
Mills, Margaret E.,	Bridgeport, Conn.	82.01
Ramsburg, Helen M.,	301 Arlington Av., Brooklyn	81.34
Kennedy, Kathleen M.,	1,307 Rogers Av., Brooklyn	81.24

FORECLOSURE SALES.

GEORGIA & FLORIDA RAILWAY.
NOTICE OF SALE.

Notice is hereby given that pursuant to a decree of foreclosure and sale entered in the Superior Court of Richmond County, Georgia, on October 4, 1926, in a certain cause in equity pending in said Court entitled Baltimore Trust Company (Richmond Trust Company, Successor), vs. Georgia & Florida Railway, May Term, 1915, whereby said Court acquired and retains original jurisdiction of the matters and things herein set forth, and also pursu

THE WEATHER.

WASHINGTON, D. C., Oct. 7.—Pressure is low and falling over Saskatchewan, Manitoba and the Rocky Mountain and Southern Plateau regions, with showers over Northern Alberta. Wyoming and Southeastern Montana. High pressure prevails from Lake Superior southward to the East Gulf and South Atlantic Coast.

The outlook is for fair weather Friday and Saturday in the States east of the Mississippi River. Temperatures will rise Saturday over practically all districts and Friday in the western lower lake region, the Ohio Valley and the interior of the Coast States.

Courtesy Wire Western Conditions.

In the following record of observations at United States Weather Bureau stations yesterday, the temperatures given are the highest during the twelve hours from 8 A. M. to 8 P. M., and the lowest during the preceding twelve hours from 8 P. M. to 8 A. M.; the barometer readings and condition of weather are those recorded at 8 P. M., and the rainfall is for the twenty-four hours ended at 8 P. M.

Station.	Temperature. High.	Low.	Barom-eter.	Rain-fall.	Weather.
Abilene	80	64	29.32		Clear
Albany	60	50	30.06	.53	Cloudy
Atlanta	76	50	30.06		Cloudy
Atlantic City	64	52	30.00	.08	Clear
Baltimore	64	50	30.04		Clear
Bismarck	68	46	29.48		Pt. Cl'dy
Boston	66	54	29.88	.10	Pt. Cl'dy
Buffalo	62	46	30.04	.04	Clear
Charleston	80	60	30.04		Clear
Chicago	62	42	30.06		Clear
Cincinnati	62	40	30.10		Clear
Cleveland	62	44	30.06	.54	Cloudy
Denver	66	48	30.14		Clear
Detroit	64	40	30.10		Pt. Cl'dy
Galveston	80	74	29.96		Clear
Helena	54	46	29.58	.04	Cloudy
Indianapolis	64	42	30.10		Clear
Jacksonville	86	68	30.00		Cloudy
Kansas City	80	54	29.82		Clear
Los Angeles	84	66	29.88		Clear
Memphis	74	56	29.90		Cloudy
Milwaukee	58	40	30.06		Clear
Minneapolis-St. Paul	62	34	29.86		Clear
New Orleans	78	64	30.00		Pt. Cl'dy
New York	68	51	29.96		Clear
Norfolk	64	56	30.04		Clear
Oklahoma	76	58	29.84		Clear
Philadelphia	64	54	30.02		Clear
Pittsburgh	54	42	30.10	.50	Cloudy
Portland, Me.	64	50	29.86		Pt. Cl'dy
Portland, Ore.	60	50	29.84	.64	Cloudy
Raleigh	68	50	30.04		Clear
Salt Lake City	78	58	29.60		Cloudy
San Antonio	84	60	29.88		Clear
San Diego	74	66	29.92		Clear
San Francisco	70	58	29.78		Clear
Seattle	58	48	29.72	.10	Cloudy
St. Louis	66	48	29.98		Clear
Washington	62	48	30.06	.01	Clear

Maryland, Eastern New York, Eastern Pennsylvania, New Jersey, Delaware—Fair Friday; Saturday fair, warmer.

District of Columbia—Fair, not so cool Friday; Saturday fair, warmer.

Northern and Southern New England—Partly cloudy Friday; Saturday fair with rising temperature in the interior.

Virginia, North and South Carolina—Fair Friday; Saturday fair, slowly rising temperature.

West Virginia—Fair, slightly warmer in west portion Friday; Saturday fair, warmer.

Western New York—Fair Friday; Saturday fair, warmer.

Western Pennsylvania—Fair, rising temperature in south portion Friday; Saturday increasing cloudiness and warmer.

Ohio—Fair with rising temperature Friday; Saturday increasing cloudiness and warmer, followed by showers at night.

New York City Weather Records.

Official Temperatures.

8 AM	54	12 M	60
9 AM	51	1 PM	61
8 AM	52	2 PM	61
9 AM	54	3 PM	61
10 AM	58	4 PM	61
11 AM	59	5 PM	61
		6 PM	58
		7 PM	56
		8 PM	55
		9 PM	52

Average temperature yesterday, 57.
Average same date last year, 56.
Average same date for 40 years, 60.
High yesterday, 63 at 2:30 P. M.; low, 51 at 5:30 A. M.

Barometer—8 A. M., 29.88; 8 P. M., 29.96.
Humidity—8 A. M., 76; 8 P. M., 62.
Wind—8 A M, northwest, velocity 12 miles; 8 P. M., northwest, velocity 20 miles.
Weather—8 A. M., cloudy; 8 P. M., clear.

Weather in Cotton and Grain States.

Special to The New York Times.

WASHINGTON, Oct. 7.—Forecast:

North Carolina and South Carolina—Fair Friday; Saturday fair with slowly rising temperature.

Georgia and Alabama—Partly cloudy Friday and Saturday; slowly rising temperature in the interior.

Florida—Partly cloudy Friday and Saturday, with showers in extreme south.

Extreme Northwest Florida—Partly cloudy Friday and Saturday; possibly showers Saturday.

Mississippi—Partly cloudy, with warmer in central and north portions Friday; Saturday fair and warmer.

Tennessee and Kentucky—Fair with rising temperature Friday and Saturday.

Ohio—Fair with rising temperature Friday; Saturday increasing cloudiness and warmer, followed by showers at night.

Illinois—Partly cloudy Friday, probably becoming unsettled Saturday; rising temperature.

Indiana—Fair Friday, followed by increasing cloudiness Saturday; rising temperature.

Lower Michigan—Fair Friday, probably followed by increasing cloudiness Saturday; rising temperature.

Upper Michigan—Partly cloudy Friday and Saturday; probably showers in west by Saturday; warmer Friday.

Wisconsin—Partly cloudy Friday, probably becoming unsettled by Saturday; warmer Friday and in east and south Saturday.

Missouri—Partly cloudy Friday and Saturday; warmer Friday.

Iowa—Partly cloudy Friday, warmer east and central portions; Saturday unsettled with probably showers followed by cooler in west.

Minnesota—Increasing cloudiness Friday, warmer in southeast; Saturday probably showers, somewhat cooler in the west.

North and South Dakota—Unsettled Friday with probably showers by night, somewhat cooler in west; Saturday partly cloudy and cooler.

Nebraska—Partly cloudy Friday and Saturday, somewhat unsettled Friday night; cooler Saturday.

Kansas—Generally fair Friday; Saturday increasing cloudiness with cooler in west.

Fire Record.

	Damage.
P. M. (Wednesday).	
11:40—364 Cherry St.; W. Liebold....Trifling	
A. M. (Thursday).	
12:15—138 9 Av.; Louis Echoldt.....Trifling	
2:30—158 St. and St. Ann's Av., Bronx; auto; not given.....Not given	
2:50—588 8 Av.; awning; not given..Trifling	
3:50—26 Canal St.; vacant lot; not given. Trifling	
4:30—502 W. 39 St.; not given.....Trifling	
7:45—In front of 330 E. 126 St.; auto; Fred Senese .....Not given	
9:55—618 W. 187 St.; Annie Horan....None	
9:20—682 Southern Boulevard, Bronx; Herts Drive-It-Yourself Corp.....Not given	
10:30—112 White St.; awning; District Attorney's office .....Trifling	
P. M.	
1:15—267 Av. A; not given.....Trifling	
1:30—30 W. 37 St.; J. Pepper....Not given	
2:45—610 W. 240 St.; not given ....Trifling	
3:40—207 W. 104 St.; auto; Frank Mc-Cauley .....Trifling	
4:25—335 W. 40 St.; auto; not given.	
	Not given
6:20—706 E. 12 St.; not given....	Not given
7:45—194 Bradhurst Av.; Louis Flas,	Trifling
7:05—815 E. 151 St., Bronx; not given.	Trifling
7:55—816 Columbus Av.; Louis Freeman,	Not given
8:05—Varick and North Moore Sts.; vacant lot; not given	Not given
9:00—69 Norfolk St.; Joseph Schalwitz,	No damage

Estates Appraised.

Manhattan.

BLUMENBERG, IDA (March 26). Gross assets, $140,087, including personal effects, $411; mortgages, notes and accounts, $10,477; stocks and bonds, $129,448; net, $128,079. To Emma Blumenberg, sister and executrix.

JOHNSTON, JOHN S. (Jan. 3, 1925). Gross assets, $90,068; net, $82,441. To Ethel M. Leahy, daughter and executrix.

LYNCH, THOMAS J. (March 27, 1923). Gross assets, $17,859, including realty, $15,700; cash, $2,019; personal effects, $300; mortgages, notes and accounts, $990; stocks and bonds, $290; net, $5,540. To the North American College, Rome, Italy, $2,361; St. Joseph's Seminary, $1,180; ten others smaller amounts. Executors, Cornelius J. and William P. Lynch.

McCORMACK, BENJAMIN W. (June 23, 1924). Gross assets, $169,477, including realty, $115,858; cash, $8,070; personal effects, $1,147; mortgages, notes and accounts, $36,580; stocks and bonds, $2,666; interest in other estates, $14,845; net, $127,720. To Martha Kennedy, sister, $109,029; seven others get smaller amounts. Executor, George J. Gillespie.

MAHONEY, AGNES P. (Jan. 3, 1925). Gross assets, $11,052, including cash, $6,765; personal effects, $387; stocks and bonds, $2,305; net, $8,810. To Mary H. Eve, sister, $500; Elizabeth W. Cooper, sister, $500; Sarah Alloway, niece, $1,639; Agnes L. Cooper, niece, $1,888; Lydia H. Cooper, niece, $1,858; others smaller amounts. Executrix, Bertha M. Eve.

TYRONE, ANNE V. (April 11, 1924). Gross assets, $25,108, including real estate, $14,468; cash, $1,226; personal effects, $301; stocks and bonds, $1,069; gifts and transfers, $7,251; interest in other estates, $616; net, $22,719. To Emily C. Thorne, sister, $8,885; Cleveland M. Thorne, brother, $14,893. The former is executrix.

Marine Corps Orders.

Special to The New York Times.

WASHINGTON, Oct. 7.—The headquarters of the Marine Corps published these changes today as of the dates indicated:

SEPT. 30.

Dow, Capt. C. A., to Mare Island.

Neale, 1st Lt. E., to Newport.

Twing, 2d Lt. P. L., to New London.

OCT. 2.

Skinner, 1st Lt. R., to Asiatic Sta.

Brechek, Clerk J. C., to Guam.

OCT. 5.

Ellsworth, Capt. H. A., to Quantico.

Murray, Capt. C. J., to Bingham, Mass.

Schaum, Gunner W. L., to Quantico.

Army Orders and Assignments.

Special to The New York Times.

WASHINGTON, Oct. 7.—The War Department published these orders today:

Infantry.

Daniel, Maj. C. S., to Fresno, Cal., as Instr., N. G., Ihara.

Steward, Capt. R. E. S., assigned to 24th Inf. at Fort Benning, from Peru.

Miscellaneous.

Dale, Lt. Col. F. A., M. C., to Boston, as Instr., N. G.

Winton, Maj. W. F., F. A., to Lima, Peru.

Noonan, Capt. J. E., Vet. Corps, to Ft. Ethan Allen.

Leaves.

Loring, Lt. Col. C. C., Jdg. Advo., 15 days' ext.

Wheeler, Maj. W. R., Inf., 3 mos.

Coe, 1st Lt. W. C., C. A. C., 1 mo.'s ext.

Reserve Corps Orders.

SECOND CORPS AREA.

At headquarters, Second Corps Area, Governors Island, these orders were made known yesterday:

Assigned and Attached.

Following-named officers, as indicated:

ASSIGNED.

To 1st Army Train, Q.M.C.—1st Lts. Herbert H. Kabnick, Dent.-Res., Glen Cove, N. Y.; Meyer Rheinzold, Dent.-Res., East Schodack, N. Y.; Royal J. Smith, Dent.-Res., Glens Falls, N. Y.

To 4th Army Train, Q.M.C.—1st Lts. Raymond M. Cook, Dent.-Res., East Orange, N. J.; Moses A. Levy, Dent.-Res., Perth Amboy N. J.; Frederick H. Lunn 3d, Dent.-Res., Chatham, N. J.; Philip R. Schumacher, Dent.-Res., Union City, N. J.

To H.Q., Spec. T.P., 78th Div.—1st Lt. Meyer A. Fisch, Dent.-Res., Newark, N. J.

To 441st Field Artillery, IV Corps—1st Lt. Luther M. Mikitarian, Dent.-Res., Camden, N. J.

To 342d Am. Train, XII Corps—1st Lt. Irving Moranus, Dent.-Res., 726 Park Pl., Brooklyn.

To Wagon Train, XII Corps—2d Lts. Edward M. Kennelly, Vet.-Res., Ithaca, N. Y.; Peter Clafcon, Vet.-Res., Ithaca.

To 61st Cavalry Division—2d Lt. William De Pemple, Vet.-Res., Buffalo.

To 373d Medical Regt., I Army—Capt. Louis Griessman, Vet.-Res., Nanuet, N. Y.; 2d Lt. John Bacon, Vet.-Res., 606 Jamaica Av., Brooklyn.

To Field Remount Depot (Q.M.C., I Corps)—1st Lt. John E. Miller, Vet.-Res., 424 W. 43d St., New York.

To 303d Medical Regt., 78th Div.—Capt. Louis Lipton, Med.-Res., Passaic, N. J.; 1st Lt. Lewis F. Cole, Med.-Res., Passaic, N. J.; Pemble, Vet.-Res., Buffalo.

To 312th Infantry, 78th Div.—1st Lts. Jeremiah L. Buckley, Med.-Res., Newark, N. J.; Aaron H. Horland, Med.-Res., Newark, N. J.; Currier McEwen, Med.-Res., Newark, N. J.

To 328d Medical Regt., 98th Div.—1st Lt. John P. North, Med.-Res., Buffalo.

To 302d Infantry, 98th Div.—1st Lt. Roswell P. Keyes, Med.-Res., Buffalo.

To 514th Coast Artillery (A.A., G.H.Q.)—1st Lts. Ernest L. Boylen, Med.-Res., Albany, N. Y.; Kalmon Rosenblatt, Med.-Res., Albany, N. Y.

To 302d Military Police Bn., XII Corps—1st Lt. Perry A. Proudfoot, Med.-Res., Rochester, N. Y.

To H.Q., 50th Balloon P., II Corps—1st Lt. John S. Carman, Med.-Res., Rochester, N. Y.

To 350th Medical Regt., II Corps—1st Lts. Lyman Burnham, Med.-Res., 182 Clinton St., Brooklyn; Frederick B. Mandeville, Med.-Res., 1,171 E. 37th St., Brooklyn.

To 374th Medical Regt., I Army—1st Lts. Irving Graef, Med.-Res., Cedarhurst, N. Y.; James M. Winfield, Med.-Res., Plandome, N. Y.

To 76th Division—1st Lt. Earl C. Doyle, Inf.-Res., 28 West 23d St., New York.

To 78th Division—1st Lt. William N. Given, Inf.-Res., Montclair, N. J.

To 2d Coast Artillery District—1st Lt. James P. Bethany, CA.-Res., Lyndhurst, N. J.

ATTACHED FOR TRAINING.

To 77th Division—Maj. Nathaniel H. Gallard, Inf.-Res., 150 Broadway, New York; 2d Lt. Francis M. Thayer, Inf.-Res., 39 Whitehall St., New York.

To 78th Division—Capt. Marion B. Richardson, Inf.-Res., E. Orange, N. J.; 2d Lt. Charles Restaino, Inf.-Res., Fort Monmouth, N. J.; 2d Lt. Joseph C. Dunn, Inf.-Res., Newark, N. J.

To 2d Corps Area Artillery Reserves—2d Lts. Carlton B. Jansen, CA.-Res., Fonda, N. Y.; Ames C. McCane, CA.-Res., Schenectady; Allen G. Hochkiss, CA.-Res., Schenectady.

To 98th Division—2d Lt. Ramon L. Spears, Inf.-Res., Schenectady.

To 61st Cavalry Division—Maj. William R. Tyree, Cav.-Res., Loir-et-Cher, France.

Miscellaneous.

Capt. Frank Forero, Sig.-Res., 1 Madison Av., New York, N. Y., is relieved from assignment to 4th Pigeon Co. and attached for training to 302d Signal Bn.

1st Lt. Horace B. Hanson, QM.-Res., Rosebank, S. I., N. Y., is relieved from assignment to 406th Motor Repair Sect. and assigned to 455th Motor Transport Co., XII Corps Train.

2d Lt. Edwin A. Adsy Jr., Ord.-Res., Dongan Hills, S. I., is attached to 451st Ordnance Co.

The following named Signal Reserve Officers are relieved from their present assignments and attachments and assigned and attached as indicated below:

ASSIGNED.

To 303d Signal Bn.—2d Lts. Ernest G. Wunderlich, 111 Nepehan Rd., Tarrytown, N. Y.; Lloyd D. LeMan, 154 Main St., White Plains, N. Y.

To 50th Signal Bn.—1st Lt. Clarence Sawyer, 1 Monmouth, N. J., 2d Lt. Dudley E. Foster, Morristown, N. J.

ATTACHED.

To 303d Signal Bn.—2d Lts., Arthur Elsner, Trenton, N. J.; Frederick A. Klingenschmitt, 1 Audubon Av., New York.

1st Lt. Willard S. Simpkins, F.A.-Res., 37 Wall St., New York, is relieved from assignment to 61st Cav. Division (transferred to AUX-Res.

2d Lt. William H. Brown, Cav.-Res., 142 4th Av., Bay Shore, N. Y., is relieved from attachment for training to 61st Cav. Division. (Appointed Capt., infantry, New York National Guard.)

1st Lt. Thomas A. MacDonald, Q. M. Res., 449 72d St., Brooklyn, N. Y., is relieved from assignment to Motor Transport Co. 503. (Appointed 2d Lt., Q. M., New York National Guard.)

1st Lt. Edward L. Morris, M. A. Res., 151-22 Mitchell Av., Flusning L. I., N. Y., is assigned to 350th Medical Regiment, II Corps.

Capt. Norman F. Cushman, Q. M. Res., 131 E. 15th St., New York, N. Y., is relieved from attachment for training to office of Corps Area Quartermaster. (Transferred to Aux. Res.)

Capt. Gerard H. Matthes, Engr. Res., 47 W. 76th St., New York, N. Y., is relieved from assignment to 447th Engineers. (Transferred to Aux. Res.)

Lt. Col. Sam Alexander, Fin. Res., The Friars Club, New York, N. Y., is relieved from attachment for training to XII Corps. (Transferred to B. A. Group.)

Following named reserve officers are attached for training as indicated below:

To 98th Division—2d Lts. Louis T. Alexander, Inf. Res., Fort Niagara, N. Y.; William W. Woodruff, Inf. Res., Rochester.

To 2d Coast Artillery District—2d Lt. Wilbur H. Clayton, C. A. Res., 86 Watchung Av., Chatham, N. J.

Following named infantry reserve officers, recently promoted, are assigned to 98th Division: 1st Lts. Telford C. Cheever, Rochester; De Witt C. LeFebvere, Syracuse; Samuel F. Joor Jr., Syracuse.

Coast Guard Orders.

Special to The New York Times.

WASHINGTON, Oct. 7.—The Coast Guard headquarters published these orders today:

Ritter, Ensign P. C., has resigned.

Gower, Ensign H. T., has resigned.

Fire Department.

Chief Kenlon made these announcements yesterday:

The Fire Parade.

There will be no drill on Friday, Oct. 8, 1926.

All members selected for the Fire Prevention Day Parade shall assemble at 12:30 P. M. sharp, Saturday, Oct. 9, at the points designated below: Staff officers, chaplains, honorary members, department band, the colors and the First Division, in Fifty-seventh Street, between Fifth and Madison Avenues the head of column facing west. Members assigned to the Second Division, in Fifty-seventh Street, between Madison and Park Avenues the head of column facing west. Members forming the letters "N. Y.," shall assemble in Fiftieth Street, between Fifth and Madison Avenues, facing west. Deputy Chiefs of Department shall see that companies are properly manned until the return of members from parade.

Fireman First Grade Edward A. Cassidy of H. and L. Co. 45, retired, on his own application, at $1,250.

Bond to Report.

Department Band, Bugle and Drum Corps shall report to Captain William Klein, (1), as follows: Saturday, Oct. 9, at 12:30 P. M., at 57th St., east of 5th Av., Manhattan; Sunday, Oct. 10, at 9:30 A. M., at the 102d Regiment Armory, Columbus Av. and 63d St., Manhattan, for practice.

Special Leaves of Absence.

Engineer John T. McFarland, Engine Co. 86, for 9 hours, from 9 A. M., Oct. 7; Engineer James J. Jones, Engine Co. 225, for 9 hours, from 9 A. M., Oct. 8; Fireman James O'Neill, Engine Co. 89, for 9 hours, from 9 A. M., Oct. 7; Fireman John H. Siemans, Engine Co. 157, for 15 hours, from 6 P. M., Oct. 9.

Death Reported.

Fireman John T. Fearn of Eng. Co. 227, Oct. 5. Funeral from Old South Road and Cross Bay Boulevard, Ozone Park, Queens, at 9:30 A. M., Friday, Oct. 8. Interment at St. John's Cemetery.

The officers and members of Engine Co. 227 will act as funeral escort and pallbearers.

Naval Orders.

Special to The New York Times.

WASHINGTON, Oct. 7.—The Bureau of Navigation published these orders today:

COMMANDER.

Cather, D. C., to Bureau M. & S.

LIEUTENANT COMMANDER.

Fritos, T. C., to training sta. at Newport, R. I.

LIEUTENANTS.

Danner, J., to command the Cmuda.

Ivanhoe, F., to Asiatic sta.

National Guard Orders.

Special to The New York Times.

ALBANY, Oct. 7.—These National Guard orders were bulletined in the office of the Adjutant General today:

Wallace, 1st Lt. F. H., 106th Inf., commissioned for assignment to Co. F.

Morris, Lt. E. J., M. C., N. Y. Naval Militia, 11th Separate Division, State Reserve List.

SHIPPING AND MAILS

Hours are given in Eastern Standard Time.

	Sandy Hook.		Governors Island.		Hell Gate.		The Sun.	
THIS TIDES.	A.M.	P.M.	A.M.	P.M.	A.M.	P.M.	Rises.	Sets.
High water	8:23	8:40	8:38	8:48	10:10	10:28	A.M.	P.M.
Low water	2:18	2:44	2:15	2:39	4:31	4:52	6:09	5:52

Steamships Arrived Yesterday

Steamer.	From.	Date.	Steamer.	From.	Date.
PRES. HAYES	Marseilles	Sep. 23	FORT VICTORIA	Bermuda	Oct. 5
SICAULA	Kingston	Oct. 2	CRAN	Philadelphia	
NERISSA	St. John's	Oct. 2	BALSAN	Neville	
ORMES	Port Antonio		S. B. LUND	Progreso	
CT. OF PITTSBURGH	Antwerp	Sep. 24	FREEMAN	Norfolk	
AGWIMEDIA	Tampico	Sep. 29	BROOKLYN	Liverpool	Sep. 22
SCHODACK	Philadelphia		HEATHPARK	Nuevitas	
SHENANDOAH	Philadelphia		GUDMUNDRA	Philadelphia	
WINDING GULF	Portland, Me.		ROBERT E. LEE	Norfolk	
MOHAWK	Jacksonville		FREDERICSBORG	Havana	
TUXPANOLL	San Pedro	Sep. 12	DINGANNON	Baton Rouge	

Incoming Steamships

Steamer and Line.	Sailed From.	Due.	Will Dock.
*BERENGARIA, Cunard	Southampton, Oct. 2	†Today, A.M.	W. 14th St.
*STUTTGART, Nor. Ger. Lloyd	Bremen, Sep. 28	†Today, A.M.	16th St.
*ROTTERDAM, Holland Amer.	Rotterdam, Sep. 29	†Today, P.M.	25th St.
*CARONIA, Cunard	Southampton, Oct. 2	†Tomorrow, P.M.	W. 14th St.
*SUFFREN, French	Havre, Sep. 30	†Tomorrow	W. 15th St.
*MAYARO, Trinidad	Trinidad, Sep. 28	†Tomorrow, P.M.	Lamity St.
*BALTIC, White Star	Liverpool, Oct. 2	Sunday	W. 16th St.
*PRESTE WILSON, Cosulich	Trieste, Sep. 25	Sunday, A.M.	41st St.
*ROMA, Fabre	Marseilles, Sep. 25	Sunday	131st St.
*ILUA, United Fruit	Limon, Oct. 2	Sunday	Fulton St.
*AMER. SHIPPER, Am. Merch.	London, Oct.	Monday	Rector St.
*ORCA, Royal Mail	Southampton, Oct. 1	Monday	Christopher St
*BELGENLAND, Red Star	Antwerp, Oct. 1	Monday	W. 20th St.
*MINNEKAHDA, Atl. Trans.	London, Oct. 2	Monday	W. 16th St.
*TRANSYLVANIA, Anchor	Glasgow, Oct. 2	Monday, P.M.	W. 14th St.
*CRISTOBAL, Panama R. R.	Cristobal, Oct. 3	Monday	Hamilton Av.
*PONCE, Porto Rico	San Juan, Oct. 6	Monday	Hamilton Av.
*COAMO, Porto Rico	San Juan, Oct. 7	Monday	W. 25th St.
*PESPARTA, United Fruit	P. Colombia, Sep. 30	Monday	Rector St.
*BARACCA, Colombian	Kingston, Oct. 5	Monday	Main St.
*FT. ST. GEORGE, Furness	Bermuda, Oct. 9	Monday	W. 55th St.
*COLUMBIAN, Amer.-Hawaii	Cristobal, Oct. 3	Monday	42d St.
*MOA, Royal Dutch	Paramaribo	Monday	Nassau St.
*MIRAFLORES, Atl. Nav.	Jamaica, Oct. 6	Monday, A.M.	Catherine Slip
*WESTPHALIA, Hamb. Amer.	Hamburg, Sep. 20	Tuesday	W. 46th St.
*DANTE ALIGHIERI, Trans. It.	Genoa, Sep. 30	Tuesday	W. 34th St.
*WESTERN WORLD, Munson	Buenos Aires, Sep. 23	Tuesday	14th St.
*MUNARGO, Munson	Nassau, Oct. 9	Tuesday	Old Slip.
*ORIZABA, N. Y. & Cuba	Havana, Oct. 9	Tuesday	Wall St.
*ZACAPA, United Fruit	Barrios, Oct. 5	Tuesday	Rector St.
*HOMERIC, White Star	Southampton, Oct. 6	†Wednesday	W. 17th St.
*FRANCE, French	Havre, Oct. 6	†Wednesday, P.M.	W. 15th St.
*CHICAGO, French	Bordeaux, Oct. 2	Wednesday	W. 50th St.
*MONGOLIA, Pan. Pacific	San Francisco, Sep. 25	Wednesday	W. 21st St.
*ACONCAGUA, So. Amer.	Valparaiso, Sep. 25	Wednesday	Hamilton Av
*DOMINICA, Trinidad	Trinidad, Oct. 4	Wednesday	Amity St.
*SILVIA, Red Cross	St. John's, Oct. 9	Thursday	Java St.
*MARACAIBO, Red D.	Maracaibo, Oct. 7	Thursday	Furman St.
*CARRILLO, United Fruit	Santa Marta, Oct. 5	Thursday	Fulton St.
*BRAZILIAN PRINCE, Prince	Bahia, Sep. 29	Thursday	35th St.
*FT. VICTORIA, Furness	Bermuda, Oct. 12	Thursday	W. 55th St.

*Carries mail. †Reported by wireless. ‡Brooklyn. §Hoboken.

Outgoing Passenger and Mail Steamships

The following table shows the names of steamers, the lines operating them, their destination, when their mails close (at General Postoffice and City Hall stations), when they sail, location of piers, and points for which they carry mail:

SAIL TODAY (Oct. 8)

AMERICAN (American-Hawaiian S. S. Co.), Cristobal (mails close 3 P. M.; sails 6 P. M.), 42d St., Brooklyn. Canal Zone, Panama, Amapala City, Cholutecs, Caica and Narino Depts. of Colombia, Ecuador and printed matter for Nacaome, Tegucigalpa and Yucarcan. Also parcel post.

POSEIDON (Royal Netherlands West India Mail), Maracaibo (mails close 1 P. M.; sails 5 P. M.), Montague St., Brooklyn. Venezuela and Curacao. Haiti must be specially addressed. Parcel post for Maracaibo.

SAIL TOMORROW (Oct. 9)

CAMERONIA (Anchor Line), Glasgow (no mails; sails noon), W. 14th St.

MINNEWASKA (Atlantic Transport Line), London (no mails; sails 10 A. M.), W. 16th St.

SCYTHIA (Cunard Line), Liverpool (no mails; sails 11 A. M.), W. 14th St.

TUSCANIA (Anchor Line), London (no mails; sails 10 A. M.), W. 14th St.

PENNLAND (Red Star Line), Antwerp (mails close 7 P. M., Friday; sails 12:01 A. M.), W. 20th St. Great Britain, France, Belgium and Luxemburg. Must be specially addressed. Parcel post for Belgium, Luxemburg and Belgian Congo.

OTHO (A. H. Bull & Co.), Accra (mails close 8 A. M.; sails noon), Hamilton Av., Brooklyn. Azores, Canaries and Cape Verde Islands. West Africa must be specially addressed. Parcel post for Azores, Baleares, Canaries, Ceuta, Melilla and Tangier.

REPUBLIC (United States Lines), Bremen (mails close *8 A. M.; sails noon), 2d St., Hoboken. Europe, Africa and West Asia. Cape Verde Islands, Sweden, Norway, Finland and Canaries must be specially addressed. Parcel post for Irish Free State, Northern Ireland, Great Britain, France, Germany, Austria, Czechoslovakia, Hungary, Switzerland and countries in Notes A and B.

BIRD CITY (American Scantic Line), Georgetown (mails close 9:30 A. M.; sails noon), E. 20th St. Denmark and Finland. Specially addressed only. Also parcel post.

COEUR D'ALENE (American Export Line), Alexandria (mails close 8:30 A. M.; sails 11 A. M.), Kent St., Brooklyn. Malta and Egypt. Specially addressed only. Parcel post for Egypt.

MAJESTIC (White Star Line), Southampton (mails close *6 A. M.; sails 10 A. M.), W. 17th St. Europe, Africa and West Asia. Canaries, Sweden, Finland and Cape Verde Islands must be specially addressed. Parcel post for Sweden, Norway, Finland and Canaries.

NIEUW AMSTERDAM (Holland-America Line), Rotterdam (mails close 6:30 A. M.; sails 11 A. M.), 5th St., Hoboken. Great Britain, France and Netherlands. Must be specially addressed. Parcel post for Netherlands.

COLOMBO (Italian Line), Naples (mails close 8 A. M.; sails noon), W. 57th St. Italy. Specially addressed only. Parcel post for Italy and Albania.

GRIPSHOLM (Swedish American Line), Gothenburg (mails close *9 A. M.; sails noon), W. 57thst. Sweden, Norway and Finland. Other countries must be specially addressed. Parcel post for Sweden.

DUNDRUM CASTLE (Norton, Lilly & Co.), Cape Town (mails close 11:30 A. M.; sails 3 P. M.), 50th St., Brooklyn. South Africa. Specially addressed only. Parcel post for Union of South Africa, Bechuanaland, Portuguese East Africa, Northern and Southern Rhodesia and Southwest Africa.

CEDRIC (White Star Line), Liverpool (mails close 8 P. M., by rail to Boston; sails 11 A. M.), W. 18th St. Irish Free State. Northern Ireland and Great Britain must be specially addressed. Also parcel post.

SIBONEY (New York Cuba Mail S. S. Co.), Havana (mails close *8 A. M.; sails 11 A. M.), Wall St. Cuba. Specially addressed only. Also parcel post.

BARBARA (Bull Insular Line), San Domingo (mails close 8:30 A. M.; sails noon), Congress St., Brooklyn. San Domingo City. Other parts of Dominican Republic must be specially addressed. Also parcel post.

PORTO RICO (Porto Rico Line), San Juan (mails close *8:30 A. M.; sails noon), Hamilton Av., Brooklyn. Porto Rico, St. Thomas, St. Croix, Saba, St. Martins and St. Eustatius (except registered mail). Ordinary parcel post.

ECUADOR (Panama Mail Line), San Jose (mails close 6:30 A. M.; sails noon) Hamilton Av., Brooklyn. Colombia (except Cauca, Narino and Magdalena Depts.), and Nicaragua, except east coast. Canal Zone, Panama, Salvador and Guatemala must be specially addressed. Also parcel post.

PASTORES (United Fruit Co.), Limon (mails close *8:30 A. M.; sails 11 A. M.), Rector St. Costa Rica, Canal Zone, Panama, Nicaragua (except east coast), Amapala City, Cholutecs, Cauca and Narino Depts. of Colombia, Ecuador and printed matter for Nacaome, Tegucigalpa and Yucarcan. Cuba must be specially addressed. Also parcel post.

PAN-AMERICA (Munson Line), Buenos Aires (mails close *10 A. M.; sails 1 P. M., 4th St., Hoboken. South Brasil, Argentina, Uruguay and Paraguay. Also parcel post.

SAN JOSE (United Fruit Co.), Port Colombia (mails close *10 A. M.; sails 11 A. M.), Rector St. Jamaica and Colombia, except Cauca, Narino and Magdalena Departments. Cuba must be specially addressed. Also parcel post.

HURON (C. G. Line), Monte Christi (mails close 10:30 A. M.; sails 2 P. M.), Hamilton Av., Brooklyn. Dominican Republic and Turks Island. Also parcel post.

GUAYAQUIL (Panama R. R. Line), Port au Prince (mails close noon; sails 2 P. M.), W. 25th St. Haiti. Canal Zone and Panama must be specially addressed. Also parcel post.

NERISSA (Red Cross Line), St. John's (mails close 7:30 A. M.; sails 11 A. M.), Java St., Brooklyn. Newfoundland. Also parcel post.

PORT VICTORIA (Furness Bermuda Line), Hamilton (mails close 8 A. M.; sails 11 A. M.), W. 55th St. Bermuda, Barbados, St. Lucia, Trinidad, Chuaad, Bolivar and Guiana. Parcel post for Bermuda.

MARIE NIELSEN (Garcia & Diaz), Maracaibo (mails close 8 A. M.; sails noon), Coffey St., Brooklyn. Venezuela, except La Vela de Coro. Parcel post for Maracaibo.

BROWNING (Lamport & Holt), Buenos Aires (mails close 8:30 A. M.; sails noon), 14th St., Hoboken. Argentina, Uruguay and Paraguay. Specially addressed only.

LA MARCA (United Fruit Co.), Barrios (mails close 7:30 A. M.; sails 11 A. M.), Fulton St. Guatemala and Salvador. Parcel post for Guatemala.

SAIL TUESDAY (Oct. 12)

LITUANIA (Baltic America Line), Copenhagen (mails close 7:30 A. M.; sails 11 A. M.), 43d St., Brooklyn. Latvia, Poland and Russia. Other countries must be specially addressed. Parcel post for Denmark, Esthonia, Latvia, Lithuania, Norway, Poland, Russia and Sweden.

APURIMAC (Peruvian S. S. Co.), Callao (mails close 1:30 P. M.; sails 5 P. M.), W. 27th St. Ecuador and Canal Department of Colombia. Canal Zone, Panama and Peru must be specially addressed. Also parcel post. Registered mail closes 10 A. M.

SAIL WEDNESDAY (Oct. 13)

BERENGARIA (Cunard Line), Southampton (mails close *6 A. M.; sails 10 A. M.), W. 14th St. Europe, Africa and West Asia. Gibraltar, Italy, Greece, Bulgaria, Malta, Turkey and Yugoslavia must be specially addressed.

SUFFREN (French Line), Havre (mails close 7 A. M.; sails 11 A. M.), W. 15th St. France. Must be specially addressed.

CONTE BIANCAMANO (Lloyd Sabaudo), Genoa (mails close 8:30 A. M.; sails noon). W. 55th St. Gibraltar, Italy, Greece, Bulgaria, Malta, Turkey and Yugoslavia. Parcel post for Gibraltar, Italy and Albania.

SINAIA (Fabre Line), Beirut (mails close 11:30 A. M.; sails 3 P. M.), 31st St., Brooklyn. Azores and Portugal. Greece, Turkey, Rumania, Palestine and Syria must be specially addressed. Parcel post for Azores, Portugal, Greece and Rumania. Supplementary mail closes

Today's News Index

FRIDAY, OCT. 8, 1926.

	Page.		Page.
Editorial	22	Financial	30
Theatres	26	Business	39
Music	6	Shipping-Mails	47
Society	25	Buyers	39
Radio	26	Real Estate	40
Sports	16	Obituaries	22

POLITICS.

Mills gives data on milk graft, replying to Governor Smith. Page 1

Gov. Smith and Judge Wagner to open fight tonight at notification meeting. Page 2

Religious issue is raised in Oklahoma. Page 2

Wadsworth, in up-State address, stresses dry law repeal. Page 2

Charges of Klan rule in Indiana may lead to Grand Jury investigation. Page 3

Four boroughs show more gains in registration; Richmond alone lags. Page 3

Republicans muster leaders for biggest campaign in the East. Page 3

NEW YORK.

Survey of 5,000 manufacturers shows 92 per cent. view trade conditions as favorable. Page 4

Two polar bears lassoed by cowboy in the Arctic are taken to the Bronx Zoo. Page 4

Lutheran Synod of New York votes for union with other Lutheran bodies. Page 5

Counsel for Daugherty and Miller end addresses to jury. Page 7

Child and two men killed by automobiles in or near city. Page 9

E. S. Harkness gives an additional $5,000 for Florida relief; Stock Exchange members contribute $33,605. Page 11

Polar plane Josephine Ford here on nation-wide tour; Byrd is aboard. Page 12

Bud Stillman says he will be married to Miss Lena Wilson in his parents' home at Pleasantville next June. Page 25

Chamber of Commerce adopts resolutions calling for higher subway fare. Page 25

Boats of every type in marine parade commemorate opening of Erie Canal. Page 25

Apartment hotel owners hope for new law easing restrictions. Page 25

Shortage of water at Ashokan Reservoir still acute. Page 48

THE SUBURBS.

Carpender, denouncing Simpson's tactics, says two State witnesses have perjured themselves. Page 1

Harry Powers Story, writer and counsel on public relations, dies in Jamaica, Queens. Page 23

Negro, in holding up a Newark lunch wagon, shoots and kills a patron and abroad." Page 25

Boy victim of thugs in air mail plot dies; $2,000 reward out. Page 25

WASHINGTON.

Mrs. E. S. Coolidge's second music festival at Washington opens. Page 6

Germany sold $100,000,000 of $311,000,000 in foreign securities floated here in quarter. Page 8

Mellon disregards French debt reservations; no talk of German rail bonds. Page 8

Commissioner Costigan found flexible tariff "costing us money and prestige abroad." Page 12

Federal board advances $30,000,000 credit for cotton marketing. Page 25

GENERAL.

A. F. of L. decides to attempt unionizing auto workers. Page 1

Worcester Music Festival gives three novelties in an hour and a half. Page 6

Bankers end Los Angeles meeting and begin entertainment program. Page 14

Arizona officer at evangelist's hearing says he couldn't find McPherson captivity shack. Page 25

FOREIGN.

Hundreds of Chinese women and children crushed and drowned in Wuchang rescue. Page 1

All Stinnes interests to be vested in two American holding companies. Page 1

American Methodist investigators call Canadian liquor system a failure. Page 1

Queen Marie will meet Crown Prince Carol before leaving Paris. Page 1

New Yorker to transplant French chateau to Long Island. Page 5

Former Crown Princess got son in German Army through plot. Page 10

American autos are numerous at Paris salon. Page 13

John Hays Hammond Jr. gives Mussolini radio model for secret system. Page 15

Conservatives call on Premier Baldwin to ban strikes without secret ballot. Page 23

FINANCIAL AND BUSINESS.

Class I railroads netted $133,008,263 in August, a return of 6.20% on valuation. Page 31

N. Y. Stock Exchange sues to enjoin Western Union from furnishing stock ticker service to the Consolidated. Page 33

Operator attacks rail rates on bituminous coal at I. C. C. hearing. Page 33

Steel ingot production in September shows a gain over last year. Page 34

Bonds amounting to $21,000,000 offered for subscription today. Page 35

General upward trend in over-the-counter market. Page 36

Georgia & Florida Railway reorganization operative. Page 37

SPORTS.

Yankees tie Cardinals in ninth; win in tenth, 3-2, and take series lead; play here tomorrow. Page 1

Robinson says breaks of game went against the Cardinals. Page 17

Radio description of the plays in the fifth world's series game. Page 18

Harvard to keep Princeton on football schedule; Yale's efforts maintain peace. Page 19

Pennsylvania has strong eleven, except for fullback post. Page 19

Big Three elevens drill hard; Yale varsity is scored on. Page 19

Miss Collett and Miss Wilson gain Berthellyn Cup links final. Page 20

Isola's Worthy takes May Day Consolation, Grand Circuit feature. Page 20

Endor first to wire in Belgrade Claiming Stakes at Jamaica. Page 21

Sande pilots Big Blaze to victory in Cumberland Purse at Laurel. Page 21

ADVERTISING INDEX

	Page.		Page.
Apartments	42	Public Notices	3
Automobiles	46	Registry Notices	29
Births, Deaths	23	Resorts	47
Business Opps.	29	Schools	23
Help Wanted	44	Situations	44
Lost and Found	34	Steamships	47

REGISTER TODAY!

Registration is necessary for a vote in the general election on Nov. 2. Registration in New York City will be held all this week. The registration places will be open from 5 to 10:30 P. M. the first five days and from 7 A. M. to 10 P. M. on Saturday.

BUSINESS OPPORTUNITIES ON PAGE 29.

SHORTAGE OF WATER STILL ACUTE HERE

Heavy Rainfalls Since Oct. 1 Fail to Restore Supply at Ashokan Reservoir.

PUBLIC AID IS SOUGHT

City Department Sends Circulars to Schools and Apartment Owners Urging Conservation.

The water shortage in New York City's principal source of supply—the Ashokan reservoir in the Catskills—is still acute, according to information made public yesterday from the office of the Chief Engineer of the Department of Water Supply, Gas and Electricity, in the Municipal Building, although there have been two helpful rainfalls since the first of the month. On Oct. 1 there was a precipitation of .13 of an inch of rain throughout the Catskill watershed and on Oct. 5 a more generous fall of .83 of an inch did something toward replenishing the supply.

"That has helped the situation somewhat," said Timothy W. Hickey, Registrar of the department, "but the volume of water gained has been insufficient to offset the daily drain from the Ashokan reservoir and there still remains the most imperative need of a rigid economy in the use of water and a careful elimination of all waste.

"This department has taken several steps to assure public cooperation in its campaign for water conservation. We have sent letters to the Borough Presidents and to the members of the Board of Education, pointing out the necessity for checking all water waste in the public buildings and the public schools. Similar circular letters, to the number of 4,000, have been sent to hospitals, churches, clubs, large holders of real estate, proprietors of apartment houses, hotels and others.

"This department also, through the cooperation of the Department of Education, is engaged in sending out 1,500,000 printed circulars of the same import to the teachers and pupils of the public schools. These are intended to reach the parents as well. They are urged to stop all household leaks and other waste.

"As another measure of economy the department began last Tuesday revoking all city permits for the use of garden hose for the sprinkling of lawns, the cleansing of sidewalks and for all other similar purposes. This order already has resulted in the cancellation of 4,000 such permits throughout the city, and the inhibition is to remain effective until further notice."

Reports received by the engineers of the department said that at 8 o'clock A. M. last Wednesday the Ashokan reservoir, showing tree stumps and exposed patches of its bottom bed in the shallow spots here and there, contained 20,721,000,000 gallons of water, or approximately one-sixth of its capacity. It was lower in 1923, when it went to approximately 16,000,000,000 gallons, but recouped under rainfall of sufficient volume.

The Kensico reservoir at the same time Wednesday was holding 32,014,000,000 gallons of water, making it practically filled to capacity. It was, however, being held in reserve in case of an emergency. The Croton reservoir, which feeds various sections of the metropolitan district, substitutes at night for the Ashokan reservoir in districts south of Fourteenth Street.

THREE LINERS DUE; ONE TO SAIL TODAY

Berengaria, Stuttgart and the Rotterdam Coming In—The Pennland to Depart.

The following steamships are due today: The Cunard liner Berengaria, from Cherbourg and Southampton, in the morning, at West Fourteenth Street; the North German Lloyd liner Stuttgart, from Bremen in the morning, at Sixth Street, Hoboken, and the Holland America Rotterdam in the afternoon from Rotterdam, at Fifth Street, Hoboken.

The Red Star liner Pennland will sail at midnight for Antwerp, from West Twentieth Street.

Among the passengers coming on the Berengaria are:

Prince and Princess Obolensky,	Manuel Delacruz,
Viscount and Viscountess Devonport,	C. J. Slopiecka,
Sir Joseph and Lady Duveen,	Mrs. E. Berolzheime
T. J. O'Brien,	Mr. and Mrs. S. K. Costikyan,
Vincent Astor,	Mrs. E. Dreyfuss,
Carl Laemmle,	M. Dreyfuss,
Col. Jules Picot,	Miss U. Greville,
Jacques Futrelle,	Mrs. J. E. Hedges,
S. A. Wertheim,	Mr. and Mrs. E. C de Rham,
Mrs. Wertheim,	Lady W. Pennoyer,
M. H. Pettit,	Mrs. Oren Taft,
Miss Jane Cowl,	Mr. and Mrs. E. Winter,
Constantine Brown,	Capt. C. Reynolds,
C. G. Kimball,	Miss N. Sweet,
Mrs. H. G. Chilton,	Mrs. M. F. Sweetse
Haidee Wright,	R. H. Thayer,
Woldzimiere Kenig,	Mr. and Mrs. B. W.
H. W. Corry,	Turner,
Mrs. L. Lais,	Mrs. M. E. Wadley.
Hamilton Fyfe,	Maurice Wrigley,
G. C. Lee,	Miss A. Radway,
Mrs. J. Farnol.	Prof. S. Ramos.

Passengers on the Rotterdam include:

Dr. C. R. Stetson,	Miss R. Eisenbrun,
Mrs. Stetson,	Mr. and Mrs. F. F.
A. Loudon,	Greenman,
Mrs. H. Cutting,	Mr. and Mrs. J.
J. H. Kann,	Kantrowitz,
Mrs. Kann,	Mr. and Mrs. J. B.
L. Z. Rosser,	Kirkpatrick,
Mrs. L. Z. Rosser,	W. O. Marburg,
Mrs. L. Rosser Sr.,	Misses J. and K.
Brig. Gen. H. A.	McLaughlin,
Smith,	Mr. and Mrs. W. W.
Mrs. Smith,	Naumburg,
W. Mengelberg,	E. W. Orvis,
Dr. and Mrs. L. D.	Mrs. Orvis,
Alexander,	F. Poel,
Dr. and Mrs. G.	Mrs. Poel,
Bucky,	Miss H. Poel,
Dr. and Mrs. H. F.	Miss H. Rutgerson,
Nordeman,	Mr. and Mrs. A. W
Mrs. B. J. King,	Stein,
Mrs. J. Coleman,	Miss C. Stein,
Mrs. G. Binger,	Mr. and Mrs. C.
J. van Bosch,	de Waal,
Mrs. C. DuP. Lyon,	Mrs. D. Weingarten,
Miss DuP. Lyon,	J. Zimmermann.

Among those sailing on the Pennland are:

Mrs. E. R. Benedict	Arthur Hayne,
Mrs. G. W. Bird,	Mrs. Hayne,
Miss E. Bird,	Ivo Holvoet,
Thomas Bird,	Mrs. Holvoet,
Miss Audrey Bond,	M. Holvoet,
E. J. Casselman,	Samuel Landau,
Mrs. E. Crawford,	J. E. Lawrence,
Miss M. Davis,	J. Manning,
Mrs. L. de Dineur,	W. H. Patterson,
Mrs. N. B. Ellis,	Miss M. M. Patterson,
Miss G. S. Eggams,	Mrs. J. R. Patterson
Rev. C. T. Hardt,	Miss E. Peter.
Mrs. Hardt,	

"WS" HORNBOOK FOUND.

Relic From Anne Hathaway's Cottage May Have Been Shakespeare's

Copyright, 1926, by The New York Times Company.

Special Cable to THE NEW YORK TIMES.

LONDON, Oct. 7.—The discovery of what may prove to be a relic of Shakespeare, a hornbook, or child's primer, with the poet's initials scratched upon it, has been made at Anne Hathaway's cottage at Shottery.

While removing a partition in one of the bedrooms the oak mount of a hornbook was found. Carved with a penknife on the back are the owner's initials. These initials have been variously read by experts as WS and WB, with the majority in favor of the former.

PALESTINE JEWS PROTEST.

Petition Governor Not to Let Arabs Repair Rachel's Tomb.

JERUSALEM, Oct. 7 (Jewish Telegraphic Agency).—The Jewish Community Council today submitted a protest to the Governor of Jerusalem against the granting of a contract to Arabs to repair what is traditionally known as Rachel's tomb, about four miles from Jerusalem.

The chief rabbinate of Palestine also has protested, declaring that Rachel's tomb is one of the Jewish holy sites in Palestine, and in accordance with the provisions of the Palestine mandate the care of this site should be left to the Jewish community.

The tomb of Rachel has been an object of veneration to the Jews for more than 3,000 years. The Crusaders erected upon the tomb a building about twenty-four feet square, which was crowned by a cupola. Since then it has been repeatedly restored. Sir Moses Montefiore secured the key of the tomb in 1841 for the use of the Jews. The monument is much visited by pilgrims.

WOMEN ASK TO STAY IRISH.

Want to Retain Nationality When Married to Foreigners.

DUBLIN, Oct. 7 (AP).—The National Council of the Women of Ireland has sent to the Irish Free State delegates to the coming Imperial Conference, a memorandum claiming for women the right to retain their nationality on marriage with foreigners. Sixteen nations are said to have granted this right.

The memorandum points out the case of an Irishwoman who married an Italian and lived with him all her life in Ireland. She survived him by many years and continued to live in Ireland, but an old-age pension was refused her on the ground that her nationality was Italian.

ROOSEVELT RETURNING FOR AN OPERATION

Colonel Ends Campaign Tour in Indiana—May Enter Hospital Here.

Special to The New York Times.

GOSHEN, Ind., Oct. 7.—A carbuncle on the neck of Theodore Roosevelt has become so serious as to necessitate an operation at once.

Colonel Roosevelt, who spoke at Lagrange this afternoon, was to have delivered a speech here tonight. He canceled the engagement, however, upon his arrival by motor and was so exhausted and suffering such pain that in half an hour he was aboard a train bound for New York, where, it was said, he would enter a hospital upon his arrival.

Colonel Roosevelt filled his engagement at the Lagrange Corn Show against the advice of his physician, and when it was suggested that he merely go to the theatre here tonight and be introduced to the audience the plan was vetoed by the physician.

The carbuncle first troubled Colonel Roosevelt several days ago while he was going from Cincinnati to Evansville, Ind., to speak at a Republican meeting. He abandoned his Evansville engagement and went to Chicago for medical care, later going to Minnesota for two addresses.

At Theodore Roosevelt's office here yesterday it was said that the carbuncle from which he is suffering was not the cause of his decision to return to New York. He had planned when he left to return today. His associates and members of his family discounted the seriousness of his ailment as reported from Chicago and said they had no information as to what hospital, if any, he would go to. He is expected to arrive this afternoon.

$40

Your Autumn Turnout needn't extend to your pockets!

Of course, it's hard for some men to break an established buying habit—but it will certainly and *emphatically* pay you to come to Arnheim's this week. Whether you order a suit, a topcoat, or both, you will learn a degree of *clothes-satisfaction* which the price does not even vaguely suggest.

TAILORED TO MEASURE
SAMPLES ON REQUEST

Arnheim
BROADWAY at NINTH STREET

IF YOU BUY your first Knox Camel's Wool Coat because of style, you'll seek the second because of the service of the first.

KNOX
THE HATTER

Fifth Avenue at 40th Street — *Roosevelt Hotel (Madison at 45th)*
161 Broadway (Singer Bldg.) — *Waldorf-Astoria (Fifth Ave. at 34th)*

KNOX HATS, FOR YOUR CONVENIENCE, CAN BE FOUND AT:
J. P. Carey & Co., Grand Central Terminal
John W. Ryan, Inc., Pennsylvania Terminal
At all John David Stores

MACY'S NEWS-AD FOR MEN

Store Hours—9 to 5:30 | Telephone LACkawanna 6000 | At the Hub of the Metropolis 34th Street and Broadway | Entire Contents Copyright 1926, R. H. Macy & Co., Inc.

Sports Shop All Ready for Duck and Deer Hunters

FOR WOMEN ONLY—Last night's papers advertised an exhibition and sale today, tomorrow and Monday in the Sienda-line Shop at Macy's. Living models will show the new fall dresses. Prices are $24.74, $38.75 and $58.75.

VICEROY
TRADEMARK REGISTERED

British-Made Shoes

Many discriminating men are nowadays demanding British-Made Shoes—for their sturdy quality and distinctive styling.

Macy's therefore presents Viceroy British-Made Shoes in a variety of smart models now worn by well-dressed Londoners.

Seven Models—All One Price

$9.44

Fifth Floor, East Building, Center

MACY'S *Shops* FOR *Men*
34th Street and Broadway, New York City

OPEN SEASON FOR GAME COMMENCES NEXT WEEK

Shotguns, Rifles, Decoys and Clothes for the Shooting Enthusiast at Macy's, at a Big Saving of Financial Ammunition.

One week from tomorrow, the open season for duck and snipe begins in Long Island and New Jersey. The marshes will be full of marksmen, and every shot will whet an appetite. In New York State, the deer season starts a week from today, to last just a month.

Wherefore be warned. And be advised also that the warning may best be heeded at Macy's, in the Sporting Goods Shop on the fifth floor. For there are all the arms and munitions necessary to the shooting expedition—including warm waterproof boots and clothes, and even decoy ducks of almost every species. And prices will be found very low.

For the birds, the department's especial pride is the twelve-gauge Ithaca shotgun at twenty-nine dollars and seventy-five cents. The precision of this arm has been the making of many a reputation in the blinds. The hunter will find also L. C. Smith, Parker, Fox, Winchester and Remington shotguns, of many types.

The wary doe and her consort, the swift-running buck, however, cannot be stayed by mere pellets of lead. For them the powerful bullet, deadly aimed, is the thing. Here again the Sporting Goods Shop rises to the demand, and speaks of the high-powered Winchester "54" rifle, at fifty-four dollars and fifty cents, equipped with the Lyman micrometer receiver sight for windage and elevation, and pistol-grip stock. This weapon not only kills deer, but knocks them down.

Another excellent gun is the Savage .300 calibre, which costs less, though similarly equipped.

One of the newest developments of the hunting coat is one with a bellows pack sewn into the back, extending from tail to shoulder. Those celebrated socks with the red tops, so good to the huntsman of a chill morning, also may be had at Macy's.

Bellows Cases en Tour

Soon the annual Southern hegira will be well under way, and tourists who are foresighted will find Macy's Luggage Department on the fifth floor helpful in their plans. One of the best offerings is a suitcase of English russet cowhide, with double bellows integral, one on either side, so that the balance is always maintained. This may be had twenty-six, twenty-eight or thirty inches long. The minimum width is seven inches and the maximum fourteen. The frame is steel, the case is cloth-lined, there are solid brass fittings, and the price is forty-four dollars and fifty cents.

MERCHANDISE ADVERTISED HERE BY MACY'S TODAY will be on sale today and tomorrow unless otherwise specified.

Special Sale Today of Shirts, Pajamas

A SPECIAL SALE of hundreds of shirts, neckties and pajamas, on the fourth floor, at Macy's, continues today. For the benefit of men who wish to save money without deprivation.

The shirts are only a dollar and nineteen cents, though of woven and corded madras and broadcloths. The neckties are fifty-nine cents, in moir s, scrolls, stripes and figures. And for a dollar-nineteen one may sleep in warm, downy domet flannel pajamas.

1,200 SWEATERS
All Wool—Shaker Knit

Made by one of the biggest, most reputable and oldest sporting goods houses in New York

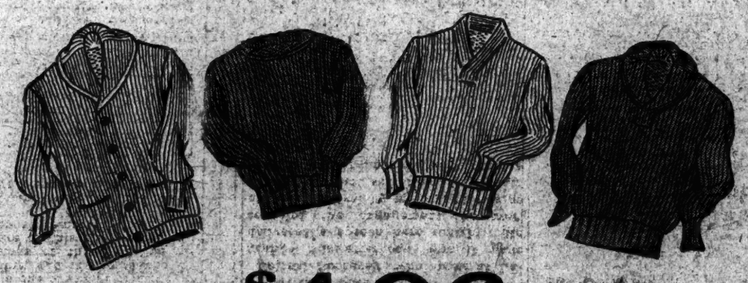

$4.96

Usually Would Be $9.94 to $11.74

A large assortment of solid colors, stripes and combinations.
Sizes 36 to 46. Not every size in every color.

White, navy, cardinal, maroon, green, brown, black.

MACY'S—*Fifth Floor, East Building, 34th Street.*

MACY'S *Shops* FOR *Men*
34th Street and Broadway, New York City

Announce the Opening
of a
New Specialized Department of
HANDKERCHIEFS
FOR MEN

In Larger Quarters—
With Larger Stocks—

For Men Who Have Precise Ideas on Dress

from FRANCE

Of silk, fine linen, linen and batiste, in white or colored block print designs. New smart checks. Handrolled hems.

47c to $4.64 Each

With Hand Embroidered Initials 98c to $2.24 Each

from IRELAND

Handkerchiefs of fine white Irish linen with hems of various sizes. Distinguished by their beauty of weave.

23c to 89c Each

With Hand Embroidered Initials $2.79 for Box of 6

To Inaugurate
The Opening Of This Department
We Present Two Very Special Values

IRISH LINEN HANDKERCHIEFS
98c for 6
Usually $1.29 for 6
With ½-in. hems.

1600 FRENCH HANDKERCHIEFS
47c Each
Usually 74c to $1.98 Each
Of fine silks, linens or voiles.

MACY'S—*Street Floor, East Building, 35th Street*